MAY 7 1938
©C1B 376602

**Whither Spain?**
The herculean task confronting any new regime shouldering the heritage and destruction in Spain is discussed on Page 9.

# The Washington Post

**The Weather**
Today and tomorrow—Fair and warmer.
Yesterday—High, 70; low, 47.
Details on Page 18.

NO. 22,600 Entered as Second-Class Matter. Postoffice, Washington, D. C. WASHINGTON: MONDAY, MAY 2, 1938 ****X Copyright, 1938, By The Washington Post. THREE CENTS

## D.C. Votes 7-1 For Self-Rule, 13-1 for Seats In Congress

**Weary Volunteer Staff Ends Tabulation of 94,728 Ballots.**

**Hundreds Answer Only One Question**

**House Judiciary Group Meets Soon to Study Franchise Pleas.**

### Results of Balloting.

*Overwhelming sentiment for both national representation and local self-government was expressed by voters in Washington's first balloting in 64 years.*

*Members of Senate and House Judiciary Committees varied in reactions to the referendum. Their committees may be first to study the problem.*—Page 6.

### Suffrage Wins.

Final tabulation last night of 93,924 votes cast in the District's unique suffrage referendum disclosed a smashing 13 to 1 triumph for national representation, while local suffrage won by a margin of 7 to 1.

Clustered around adding machines, weary volunteer election clerks cheered appearance of the final figures:

| | |
|---|---|
| For national representation | 87,092 |
| Against | 6,832 |
| Total | 93,924 |
| For local suffrage | 82,977 |
| Against | 10,937 |
| Total | 93,914 |

Several hundred voters indicated their position on only one question, the spread in the two totals narrowing down to ten votes in the final results.

Early estimates of the total vote slightly exceeded the closing figures, partly as a result of the invalidation of 804 ballots. These were added to the vote on national suffrage, however, to produce a figure of 94,728, representing total participation in the plebiscite.

George H. Baldwin, of Silver Spring, Md., assistant manager of the firm which supplied the calculating machines, explained that all ballots bearing any marks other than one cross or check in answer to each of the two questions were discarded immediately.

Several hundred ballots were rejected because of erasures, although the intent of the voters was obvious.

Campaign officials attributed the high proportion of spoiled ballots to the novelty of voting procedure in a city which last marched to the polls in 1874.

Hailing the referendum results as an unmistakable demand from Washington for the right to vote for local officials, congressmen and President, suffrage leaders said American history revealed no unofficial demonstration of civic opinion to compare with Saturday's verdict.

With approximately 16 per cent of the city's population joining the procession to the polls, it was pointed out that the total vote approached the normal figure for participation in a regular city primary. The result was achieved after a whirlwind four-week campaign without candidates or regular electoral machinery.

Taking all possible precautions to safeguard accuracy of the results, election clerks today will check a sample of several thousand referendum registrations against names and

See VOTE, Page 7, Column 4.

**Don't Delay—Buy Your Tickets Today For The Fifth Annual National Folk Festival**

*Sponsored by Washington Post Folk Festival Association.*

You'll see one of the greatest folk festivals ever produced in America. 500 performers from 29 States. Folk songs. Folk dances. Folk plays. Buy your tickets early and you won't be sorry.

*Tickets on Sale at The Washington Post, 1337 E St. N.W. (Office open 24 hours a day.)*

## 31,000 See Nats Win; DiMaggio Hits Homer

Post Staff Photo.

*Joe McCarthy, manager of the New York Yankees, is shown giving Joe DiMaggio, his $25,000 star, a friendly pat on the head after DiMaggio, surmounting injuries received Saturday, returned to the game and hit a home run.*

**Yanks Beaten, 4-3, as Hogsett Yields Only 5 Hits in His First Victory; Thousands Wait for Standing Room in the Field.**

By Shirley Povich.

To the unbridled glee of 31,000 customers who filled Griffith Stadium to the ridges, crammed the aisles and spilled into roped-off sectors of the field, ancient Elon Hogsett throttled the might of the Yankees yesterday and the Nats won a 4-to-3 ball game.

Outside the gates, but well able to judge the trend of proceedings from the joyous shouts inside, stood a mob of disappointed ticket seekers estimated at 8,000, money in hand and dolefully regarding the "sold out" sign.

Fifteen minutes before game time, the greatest Griffith Stadium crush since last summer's All-Star game had exhausted the 29,000 seats. To the milling thousands still frantically seeking tickets, ball park officials started to portion out standing room. Police and fire officials called a halt after standees were admitted.

**Centerfield Roped Off.**

As if on the chance that by some miracle Griffith Stadium would suddenly expand to meet their needs, the throngs outside lingered hopefully for an hour after the start of the game before finally accepting their plight.

In the fifth inning the game was

See NATS, Page 15, Column 8.

## Labor Board Faces Test in Court Today

**Supreme Bench to Decide Whether Strikers Lose Wagner Act Rights.**

The National Labor Relations Board yesterday prepared to reopen several cases in which its decisions are under court attack, and at the same time members looked to the Supreme Court in expectation of a possible decision today on another phase of its activities and powers.

It was made clear that in light of the Supreme Court's decision against Secretary of Agriculture Wallace last week in the Kansas City stockyards rate case, the board will reopen the Republic Steel, Ford Motor and several other cases to follow procedure in harmony with that ruling.

The case in which a Supreme Court ruling may be handed down today is that of the MacKay Radio & Telegraph Co., which has contended that employes who go on strike voluntarily sever their employment and thereby remove themselves from the protection of the Wagner labor relations act.

The decision of last Monday re-

See LABOR, Page 9, Column 3.

## Lundeen Asks A Labor Party To Rescue U.S.

**Old Political Groups Have Failed, Senator Tells 300 Socialists.**

A single national labor party is the "answer to our problems," Senator Ernest Lundeen (Farmer-Labor), of Minnesota, last night told a May Day rally of more than 300 members of the Socialist Party at 1012 Ninth street northwest.

Lundeen declared that the "old political parties haven't solved a problem that has dragged the country down into the depths of one of the worst depressions in history."

Waving his arms vigorously to quiet his audience, the speaker predicted a day "when labor's united front will control the country and provide the decent homes and family privileges that a democracy is supposed to provide."

**Outlines Demands.**

Old-age pensions, health insurance "that is health insurance for all people," veterans' pensions, and a law that "would prohibit anyone from forcing an unemployed man from his home until he got a job," were some of the principles for

See LIBERALS, Page 9, Column 6.

## Norman Thomas May Charge Kidnaping in Jersey Ouster

*By the Associated Press.*

Cold Spring Harbor, N. Y., May 1. Norman Thomas, veteran Socialist candidate for the Presidency, said today he was studying the question of criminal action in retaliation for his "deportation" from Jersey City, N. J., last night.

He and Mrs. Thomas were at home in their rambling Long Island farmhouse, recuperating from last night's experiences. Thomas said he had not been injured by the policemen who prevented him from speaking in a May Day rally.

Mrs. Thomas said, "I was only pushed; a policeman was pushing back the crowd and I don't believe he intended to hit me."

Thomas said that as the result of his being taken by police in a car from the center of Jersey City to a Manhattan-bound ferryboat he had written a letter to J. Edgar Hoover, head of the Federal Bureau of Investigation, asking whether the Jersey City police were not guilty of kidnaping.

He asserted he did not hold the police entirely responsible, saying they had received their orders from Frank Hague, Mayor of Jersey City and a national vice chairman of the Democratic Party. Hague has banned Communist and Socialist rallies in his city.

Thomas said he also had written a letter to President Roosevelt as head of the Democratic Party and to all members of the Democratic National Committee.

"The funniest thing about it all

See THOMAS, Page 7, Column 2.

## Zog's Guests Die as Plane Falls With 19

**Diplomats From King's Bridal, N. Y. Woman Killed in Italy.**

**$1,052,000 in Nuptial Jewelry Burned in Mountain Crash.**

*By the United Press.*

Gaeta, Italy, May 1.—Nineteen persons, including a New York woman and the Albanian Minister to Rome, were burned to death when a big Italian passenger seaplane crashed from 2,500 feet into the side of Mount Maromola and burst into flames, an official communique said tonight.

The New York woman was identified as Miss Helen Lindheim and another victim as a British subject, Samuel Bretstaff, of London.

Many of the victims, including Albanian Minister Xhafer Aby Villa, were Albanian diplomatic officials returning to their posts from last Wednesday's wedding in Tirana of King Achmed Zog and Queen Geraldine of Albania.

The crash occurred about 10 a. m. Saturday near Formia in heavy fog hanging over the Adriatic Coast.

The plane was on the last leg of the journey from Tirana, a 300-mile hop from Brindisi on the Adriatic Sea. Formia is about 70 miles southeast of Rome, near the Tyrrhenian coast. Brindisi is about 110 miles southwest of Tirana, across the Adriatic.

The dead included 14 passengers and the crew of five.

Jewels valued at 20,000,000 lire ($1,052,000) were destroyed in the burning of the plane.

The gems, belonging to Paris and Vienna jewelry houses, had been sent to Tirana for Zog to select wedding gifts from for his bride. The flames of the burning wreckage melted away the gold and platinum settings.

The official version of the crash said:

"Owing to sudden poor atmospheric conditions making navigation most difficult, at around 10 a. m. Saturday near Formia a plane crashed against the mountains of the Cupa Valley near Maramola and burst into flames. The dead included the Albanian minister, Xhafer Aby Villa, also Ermeeggildo Pogni, honorary Albanian consul in Rome. Everyone, as well as documents and jewels, was burned beyond recognition."

Villa, who began his diplomatic career in the Albanian ministry of foreign affairs, held diplomatic posts in Paris, Belgrade and Athens, and was Albanian foreign minister from October, 1932, until late in 1935, when he was sent to Rome.

**N. Y. Man Fears Wife Lost.**

New York, May 1 (AP).—Norvin Rudolph Lindheim, architect for the Palestine exhibit at the 1939 world's fair here, expressed fear today that Helen Lindheim, American woman killed in the crash of an Italian airliner yesterday, was his wife.

Lindheim said she had intended to leave Palestine three or four days ago to take passage on the liner Queen Mary this week at Cherbourg for New York.

## Mystery Shrouds Handy-Man Death At Lawyer's Home

Charles County, Md., authorities today are attempting to penetrate the mystery attached to the death of Charles Adams, of Fenwick, Md., found Friday slumped over a bench in the back yard of his friend, T. Morris Wampler, former Washington attorney.

Adams' death was "not from natural causes," a coroner's inquest found Saturday, after hearing testimony from Dr. George Bicknell, of Indian Head, Md., coroner, who described examination of bruises on Adams' head and testified the man had died from concussion.

Wampler said he had found Adams, who was employed on the place as a handy man, when he and his wife returned from Marshall Hall Friday afternoon. Attempting to talk to his friend, he shook his shoulder when he failed to answer. Adams then fell over, apparently dead, Wampler testified.

No arrests were made.

## Roger Robb Quits As U. S. Prosecutor

Roger Robb, assistant United States attorney for the District, has resigned to enter private practice here, he announced yesterday. His resignation was effective Saturday.

## Let Reforms Wait, Advice To Roosevelt

**Gen. Wood Joins Ford Aide in Appeal at New Deal.**

**President Away, Plans Face Critical Week of Attack.**

By William V. Nessly.

President Roosevelt "should be still and let the country recover, and then inaugurate the reforms he has in mind," Gen. Robert E. Wood, president of Sears Roebuck & Co., was quoted as having declared at Seattle, Wash., yesterday.

Gen. Wood was mentioned last week as being under consideration for membership on a proposed "inner council" to advise the President on economic problems. While he praised yesterday the President's recent "fireside chat" as a "sane, temperate message," the Associated Press said the Seattle Post-Intelligencer quoted him as disagreeing with the antimonopoly message sent to Congress on Friday.

"If there is no recovery, there will be no reform," Gen. Wood was quoted. "Our business is down 7 to 8 per cent under last year, and that is a lot when you figure our volume of business is $40,000,000 a month . . . And if the Government isn't wise economically, we won't get back the business we have lost."

**Ford Aide Joins Attack.**

At the same time, William J. Cameron, of the Ford Motor Co., who participated in the White House conference between Henry Ford and President Roosevelt lats week, declared that "government's best service to economic life is to preserve a state of national tranquility in which public confidence flourishes." He declared that what begins as a business depression ends as a political depression, and the cure is "withdrawal of the cause by the return of political authority to its natural and proper sphere."

There were other attacks on the Administration's business and recovery policies, while the President cruised south toward Puerto Rico on a vacation trip at the start of a week apparently destined to be critical in the records of this Congressional session.

**U. S. Chamber Meets.**

Representatives of nearly 1,000,000 businessmen were gathering in the Capital to open today the annual meeting of the Chamber of Commerce of the United States. Chief among their topics, the chamber said, will be "effects of the crushing burden of taxation on business and employment; public spending and the new 'pump-priming' program, vs. private spending in job-making enterprises; unemployment and labor relations."

The National Association of Manufacturers called for "avoidance of new Federal reform legislation that will result in a fresh period of uncertainty," a declaration that the Government "will not proceed in competition with private utilities," and revision of the Wagner labor relations act to correct its "one-sided character."

Another development in the recovery drive was a joint radio ap-

See SPEND, Page 7, Column 1.

## Arlingtonian Kills Self in Auto on Alexandria Street

G. Tayloe Munford, 39, sales manager for the Fleming Motor Corporation, was found shot through the temple in an automobile last night in the 1700 block of Russell road, Alexandria.

He died shortly after being admitted to Alexandria Hospital.

A double-barreled .41 caliber pistol was found on the seat of the automobile. Dr. Llewellyn Powell, Alexandria city coroner, returned a verdict of suicide.

Munford lived at 2207 North Rolfe street, Arlington, Va. Relatives said he had suffered a nervous breakdown.

## Three-Alarm Fire In Laundry Blamed On Cleaning Fluid

A three-alarm fire, believed to have originated in a supply of cleaning fluid, early this morning gutted the interior of a building occupied by the Quick Service Laundry Co. at 1018 Bladensburg road northeast.

A crowd of 1,500 persons was attracted to the scene by flames bursting through the roof and skylight. Stephen Demas, an officer of the laundry concern, was unable to estimate the damage.

# Britain May Intervene As Mediator in China; Hitler Calls for Unity

**Scoffers Now Recognize Capital-Labor Policy Is Good, Says Fuehrer.**

## He Departs Today For Visit to Rome

**Conflicting Reports of Journey's Portent Fill Germany.**

*By the Associated Press.*

Berlin, May 1.—A May Day celebration of achievements under Adolf Hitler provided a demonstrative prelude today to the Fuehrer's momentous week in Italy as the guest of Premier Mussolini.

Standing in the Lustgarten near a towering maypole cut from an Austrian forest, the dictator told his 75,000,000 countrymen that nations which had scoffed at Naziism were coming around to the Nazi point of view in the field of relations between capital and labor.

**"Struggle Difficult."**

"No people were treated more stepmotherly by Nature than ours," he said. "Limited in area, numerous in population and surrounded by many enemies, our struggle for existence is much more difficult than that of other peoples. * * * Yet we can confidently match our achievements with those of the nations about us."

Hitler's 33-minute address, the longer of two May Day speeches, was a "sermon" on national unity.

He referred to the visit to Italy, on which he will start tomorrow and to which Europe and the rest of the world look for some new manifestation of the accord between Berlin and Rome.

"With the exception of one state which I shall have the honor of visiting shortly," Hitler said, "all the others are wrestling with problems which rested heavily upon us in 1932 and 1923."

**Reports Conflicting.**

There were conflicting indications as to the portent of Hitler's Italian journey.

Officially inspired comment pointed out the size and composition of the delegation indicated the visit would be more than purely "representative." At the same time the public was cautioned not to expect any sensational results.

Official commentators said new treaties or agreements were not to be expected.

In contrast with these views, however, was the fact that Dr. Friedrich Wilhelm Gaus, legal expert of the foreign office, would be a member of the delegation. Gaus, a retiring person without social ambitions, would not go to Rome if the possibility of drafting legal agreements were not envisaged, it was held.

**Topics to Be Discussed.**

Topics which, according to inspired information, are to be discussed in Rome include the Spanish problem, the Mediterranean situation following the recent British-Italian accord and the British-French conversations in London last week.

It was definitely stated that no meeting between Hitler and Pope Pius was contemplated.

Propaganda Minister Goebbels presided today over a festival session of the Reich culture chamber with Hitler present.

Goebbels awarded the year's film prize of about $5,000 to Leni Riefenstahl, "Czarina" of the German film

See HITLER, Page 3, Column 3.

## Labor's Hosts Mark May Day

**Violence Flares Only in Czechoslovakia and in Poland.**

*By the Associated Press.*

Labor's traditional holiday passed yesterday in a torrent of oratory and scarlet-bannered parades, but with a minimum of May Day violence.

From Berlin to Moscow—the opposite poles of political thought—workers and their leaders celebrated.

Only casualties were in Poland and Czechoslovakia. Elsewhere the day could be summarized as follows:

MOSCOW—Russia paraded her military might before Josef Stalin and other Soviet chieftains.

*STALIN.*

PRAGUE—Czechoslovakia resounded to renewed clamoring of her German citizens for autonomy and the pledge of Czechoslovaks to "fight to the last drop of blood," to retain liberty.

WARSAW—Poland reported the first fatality of the day in street fighting at Kielce; 59 were injured, more than 100 arrested.

HENDAYE.—Both Spanish insurgent and government fighters, for the most part, quit hostilities for parades and celebrations.

LONDON.—Bobbies kept down the combative urge of Fascists and Laborites in the biggest May day celebrations of London's history. Two hundred thousand cheered speakers at a Hyde Park labor rally; thousands of Fascist British union members marched past Sir Oswald Mosley, their leader, on the other side of the city. Anti-Fascists stoned him.

PARIS.—Labor masses marched solemnly in the rain in Paris; in the snow in some sections of the nation.

RIO DE JANEIRO.—President Vargas brightened the celebration with a decree setting in motion machinery for establishing minimum wages.

BRUSSELS.—Twenty thousand marchers held aloft clenched fists and hugely lettered posters denouncing war, Fascism and anti-Semitism, and demanding armaments for government Spain.

STOCKHOLM.—Foreign Minister Richard Sandler pointed to the new Anglo-Irish agreement as an example of the superiority of negotiation over force.

VIENNA.—Nazi organizations celebrated their first Hitler May day.

## Stunter's Plane Misses Crowd 30 Ft.; Pilot Dies

Bonlee, N. C., May 1 (AP).—A stunter's plane missed a crowd of 1,000 spectators at an airshow here today by 30 feet, plowed into three empty automobiles and killed the pilot, Seldon Hunns, of Burlington. Hunns, who had been stunting for 15 minutes, apparently lost control while doing a corkscrew spin.

**Fears for Investments but Awaits Quieter Times in Europe.**

## Japanese Invade American Quarter

**Troops Comb Shanghai District for Bombers of Military Truck.**

### The War Situation.

*Great Britain was reported ready to act as mediator between Japan and China within next few months.*

*Japanese with fixed bayonets occupied Anglo-American area of Shanghai's International Settlement after Chinese terrorists had thrown a grenade at a Japanese military truck.*—Page 3.

*Spanish insurgents drove northeast of Teruel, while on all other fronts both sides quit fighting for May Day celebrations.*—Page 3.

### Mediation Studied.

*By the United Press.*

London, May 1.—Great Britain probably will offer to act as mediator in the undeclared war between Japan and China within the next few months, persons close to the foreign office revealed tonight.

According to these sources, Prime Minister Neville Chamberlain and his associates will be ready to act in the Far East as soon as the machinery for pacification of Europe, which has been set in motion by the Anglo-Italian and Anglo-French agreements, "begins to show results."

The government was represented to be extremely anxious to "smooth out tension in the Far East" and to feel that British mediation is the logical procedure. Mediation would be attempted on a basis preserving both Chinese and Japanese prestige, since Britain does not desire to see either China or Japan defeated decisively.

**Fears for Investments.**

One of the informants, a veteran diplomatic observer, said the government wanted to see China emerge from the war in a position to assure a minimum of damage to Britain's huge investments in that country and was equally anxious that Japan not be humiliated.

"A proud nation like Japan, if faced with the terrible prospect of failure in China, might suddenly decide it would be better to suffer defeat at the hands of a great power like Britain," this informant said, explaining that the Japanese public had been educated to believe that Britain was their principal enemy.

If the Japanese military leaders sought an excuse for losing the war by engaging a third power, this informant was certain that Britain and not Russia would be the power selected.

**Arms Sale Encouraged.**

He understood, however, the British government recently had encouraged Russia to sell munitions to China, particularly airplanes, and had urged the Chinese to employ as many Russian fliers as possible. This move is in line with Britain's desire to see China hold out until Japan is so weakened she will welcome British mediation.

Another informant said he was certain Britain was ready to mediate as soon as she could get an indication Japan would accept.

To this end, he said, the foreign office was continuing to bring pressure on Tokyo in every way possible and hence welcomed the recent denunciation of Japan by the United States State Department, which branded Japan a treaty breaker, and the parallel action of Washington with London in demanding Japan abandon her policy of secrecy regarding her naval construction.

## 'Empress' Dead, Says Skipper Who Searched South Sea Eden

*By the Associated Press.*

Gloucester, Mass., May 1.—Baroness Eloise Bonsquet de Wagner, "Empress of Charles Island," in the Galapagos archipelago, who disappeared with her mate, Robert Phillipson, in July, 1934, is probably dead, Capt. Johnson, who anchored his schooner, Yankee, here today after a 35,000-mile cruise around the world, said today.

*BARONESS DE WAGNER.*

Johnson, who, on a previous cruise, had spent a New Year's holiday as the guest of the Baroness, said he had stopped at Charles Island and searched diligently for traces of the "empress" and her followers. He failed to find them, as other searchers before him had failed.

The baroness was the central figure in one of the most stirring mysteries ever spun from the barren crags of the Galapagos Islands.

Several months before her disappearance the dark-haired beauty—who wore only a pair of silken panties—established herself on the island and proclaimed herself the rightful possesor of the "nudist Eden."

With her were two men, Robert Phillipson and Alfred Rudolph Lorenz, said to be Germans. The baroness said she was from Vienna.

Soon strange tales began to filter

See SHIP, Page 7, Column 3.

## Today's Index


| | Pages |
|---|---|
| Amusements | 14 |
| Bridge | 22 |
| Classified Ads | 19, 20 |
| Comics | 21 |
| Crossword | 18 |
| Editorials | 8 |
| Federal Diary | 22 |
| Financial News | 18 |
| Over the Coffee | 13 |
| Pictures | 12 |
| Pegler | 9 |
| Radio | 8 |
| Society | 10 |
| Sports | 15, 16, 17 |
| The Post's New Yorker | 14 |
| Woman's Page | 11 |

# Rush to Recess Fought to Pass Wage-Hour Bill

### 22 Pennsylvanians Join Move to Force Plan Out of Committee.

A strong adjournment urge in Congress last night was being combated in an effort to get through both houses the explosive wage-hour bill before members rush home to begin in earnest the 1938 election campaigns.

Twenty-two of the 25 members of the Pennsylvania House delegation yesterday gave impetus to the movement to force the bill out of the Rules Committee by means of petition, when they signed a statement declaring the legislation "necessary for the economic well-being of our country."

The statement, released by Labor's Nonpartisan League, was received among leaders as apparently a hopeless move, since the Rules Committee last week refused to give the bill right-of-way to the House floor.

**Mrs. Norton Backs Plea.**

However, Representative Mary Norton (Democrat), of New Jersey, and chairman of the Labor Committee, backed the Pennsylvanians' plea by writing in the Democratic Digest that the legislation was essential to halt the depression.

"If the bill is passed," she wrote, "we will have at least succeeded in removing a blot from the name of this great Nation—we will surely have gone a long way toward removing sweat-shops from the United States. The bill should receive the support of both great parties."

It was pointed out, however, that the petition could not be filed formally until next Thursday, under parliamentary rules. Then 218 signatures must be obtained to make it effective. Should all the signatures be obtained this week, however, floor consideration would not be possible before May 23, and at that time the adjournment pressure is expected to be greatly intensified.

Early this week, the Senate is expected, by limitation of debate, to bring final passage of the President's naval expansion bill, under fire by a minority for the past two weeks.

Just how much of the legislation recently suggested by President Roosevelt can be squeezed through the legislative mill before sine die adjournment is a matter of conjecture.

**Recovery Bill Next Week.**

The bill or bills for the $4,500,000,000 recovery program probably will not reach the House floor until the first of next week. There a fight for earmarking of the funds appears certain, with the date of final passage indefinite.

The President also has requested action to remove tax exemptions from public salaries and securities, but little has been done to carry out the recommendations.

His Friday message monopolies, while asking quick action on some proposals, dealt largely with investigations and preparations for action at the next session. Some circles believed all the suggestions in the messages might be permitted to go over.

**Wage-Hour Statement.**

The Pennsylvanians' statement on wage-hour legislation warned that the bill was necessary to restore prosperity by increasing purchasing power and was essential to curb "sweat shop" conditions, end child labor and prevent wage cuts. It added that thousands of wage-earners in Pennsylvania had been placed on relief while others were facing pay cuts.

"High wages and a shorter work-week are, in our opinion, absolutely necessary at this time if a major economic catastrophe is to be averted," the statement said. "Mindful of the pledge in the Democratic Party of 1936, we demand that wage and hour legislation be given immediate attention of this Congress."

**Road Program Expected.**

Meanwhile, House leaders told the Associated Press privately they would be unable to prevent a $476,000,000 program of Federal highway aid for 1940 and 1941 from reaching the House floor at this session.

They added, however, they still were debating the advisability of attempting to reduce the amount involved.

President Roosevelt asked Congress last December to help balance the budget by slashing road appropriations. Recently, however, the President modified his position on the grounds of increasing unemployment and recommended that Congress double the $100,000,000 road appropriation for 1939.

The statement of House leaders came after Chairman Cartwright (Democrat), of Oklahoma, of the Roads Committee, had threatened to use the petition method of bringing the issue before the House if the Rules Committee refused it right-of-way.

"This is an election year," Cartwright said, "and if this petition is filed the members of this House will swarm to the Speaker's desk to sign it."

# Dining Car Union To Fight Pay Cut

Chicago, May 1 (AP).—The joint council of Dining Car Employes' Union issued a statement today saying it not only would resist any attempt of the railroads to reduce wages, but was considering an effort to win pay increases.

Describing dining car employes as "one of the most exploited groups," the statement, issued under the name of the joint council's secretary-treasurer, I. P. Flory, said that their wages were as low as $40 a month and charges the railroads were "far overcapitalized."

The Association of American Railroads voted last Friday to put a 15 per cent wage reduction for about 1,000,000 employes into effect on July 1.

FAMOUS FOR ORIENTA COFFEE FINE FLAVOR

**Working for Washington**

# Individual Attention Program Of Mrs. Doyle as Schools Head

Bachrach Photo.

*MRS. HENRY GRATTAN DOYLE.*

### First Woman President of D. C. Board of Education Also Wants to Replace All Outmoded Buildings.

By Christine Sadler.

Enough teachers to insure some individual attention for each child attending the District schools, and modern school buildings to replace all the outmoded ones are the two most important "musts" Mrs. Henry Grattan Doyle would like to have written down for the City of Washington.

A tiny and attractive person with a lilting voice, Mrs. Doyle is serving her third year as the first woman president of the District of Columbia Board of Education. She has been intimately connected with schools all her life. Before her marriage in 1916 to Dr. Doyle, now a dean at George Washington University, she taught high school classes in Cambridge, Mass. Since that time she has mothered three school-going children. She has a son in Harvard, a daughter in Radcliffe, and a son in George Washington.

"The number of teachers in our schools has not been increased enough to bring a decrease in the number of students in individual classes. In the junior and senior high schools, especially, we need smaller class groups," she says.

Periodic medical examinations for school children and visiting teachers to go into the homes of sick pupils during their convalescence also have been advocated by Mrs. Doyle. The bedside teachers have been asked in three different budgets, but cut out each time because of lack of funds.

The bright and above-average child, Mrs. Doyle often thinks, gets much less attention in school than he deserves.

"Several years ago we became interested in the handicapped and the slow child because he did not have a fair chance in the classroom. Now, I believe, the pendulum has swung in the other direction and it is the child of unusual capabilities who is most often neglected," she says. "He will get along anyway, but I think we are missing a great opportunity in not giving him the superior training to which he is entitled."

Although Mrs. Doyle took an active part in getting the vote for women and served two years as executive vice president of the National League of Women Voters, she has never voted for President—because she has been living in the District. The year she was 21, she was permitted to vote along with other women of her New England home town for members of the board of education. That's the only vote she ever cast; but she hopes it will not be the last. She has worked consistenly for District suffrage.

Mrs. Doyle does not like to be looked upon as a "woman president" of the Board of Education, but just as the president. "I don't believe in speaking of women as if they were different from other people," she explains. She became a member of the board in 1926 and is proud of the fact that her present job is a successor to the one held by Thomas Jefferson, who was the first president of the board of trustees for schools of Washington.

Mrs. Doyle's living room at 5500 Thirty-third street northwest is filled with pictures of her children from the time they were babies. Usually a sewing basket is nearby, for Mrs. Doyle cannot resist bright remnants. She buys them and sews them into smocks and dirndls.

She is on the boards of various organizations, among them the Washington Hygiene Society, the Instructive Visiting Nurse Society and the Washington Self-Help Exchange.

*On Wednesday—Dr. Frank W. Ballou, superintendent of public schools, will be next in the "Working for Washington" series.*

# 2,000 Colored Farm Workers Learn 3 R's at WPA School

*By the United Press.*

St. Joseph, La., May 1.—More than 2,000 plantation colored persons of Tensas Parish tonight shuffled happily back to their lowland cabins from perhaps the largest graduating class in history.

They proudly carried certificates signed by ten Federal, State and local officials, signifying completion of a three-month "star-light and moonlight" Works Progress Administration school. They could read, white and "cipher" their cotton picking earnings, and 2,497 received equivalent of a third grade education in Louisiana's fight on adult illiteracy.

Young bucks with flashing teeth, woolly-headed former slaves, men and women grinned the equivalent of "I'se educated now."

Plantation owners, overseers and "de big men" from Baton Rouge and even as far off as New Orleans came to the commencement to watch the chuckling colored students "say a piece," sing and orate. Dressed in their Sunday best, the graduates filled a wooden school building and two nearby structures.

State Superintendent of Education T. H. Harris, of Baton Rouge, had a certificate for a 99-year-old man, but the oldest graduate present was Robert Johnson, 72, who was born in Maryland. Johnson had "picked up" a little reading, but today proudly said he could now read and write my name anywhere." Harris gave one-legged John Lee, 66, an artificial leg with the certificate.

The superintendent said 70 per cent of Tensas' population was colored and 95 per cent of them were illiterate before the WPA-State adult classes began.

Harris said Louisiana was listed next to last in literacy in the 1930 census. He planned to remove illiteracy in Louisiana by 1940.


**SPECIAL NOTICES**

AT A SPECIAL MEETING HELD APRIL 12 at the offices of the Southern Hotel Supply Co., the following officers were elected to serve for the ensuing year: Michael A. Keane, president and treasurer; Martha R. Keane, vice president; Ruth A. White, secretary; Wilson Barrett, auditor. RUTH A. WHITE, Secretary.

SUCCESS comes only to those who seek it. Increase your mental reserves and your earning power will be increased. BOYD GRADUATES win PRIZE POSITIONS. Secretarial and Accounting Courses for College Grads. START TODAY! BOYD SCHOOL 1333 F St. NA. 2340


# Cost of Year's Arms Plans Put At 2¼ Billions

### Unprecedented Program Is Pressed Apart From Fleet Bill.

*By the Associated Press.*

President Roosevelt is quietly pressing Congress to speed action on military and naval measures of unprecedented peace-time scope, entirely apart from the pending $1,156,000,000 fleet expansion program.

Little noticee in the midst of Senate debate on the bigger Navy bill, Congress has received from the White House, Navy or Army in the last few days proposals for additional outlays totaling more than $185,000,000 to:

1. Start work without delay on two more 35,000-ton, $70,000,000 battleships to replace obsolescent vessels. These dreadnaughts would be the fifth and sixth to be started within the next few months. They would put the United States in the van of the world naval race, at least temporarily. Great Britain and Germany each have five building or provided for by appropriations.

**New Bases in Alaska.**

2. Build a $5,000,000 naval air base at Kodiak Island, and a $1,450,000 Army air field, both in hitherto unfortified Alaska.

3. Build a seaplane base on Midway Island, extending the Navy's Pacific defense line more than 1,000 miles west of Hawaii. Army engineers already have started preliminary work on harbor improvements there.

4. Provide in Hawaii a new seaplane base, additional ammunition storage facilities and a drydock capable of servicing the largest battleship afloat.

5. Strengthen the aerial defenses of the Panama Canal.

**New Building Facilities.**

6. Increase Navy Yard facilities at a cost of $13,752,000 in preparation for warship building on the greatest scale since the 1922 Washington treaties brought a temporary holiday in naval construction.

Altogether, the Administration has proposed or given support this year to a preparedness program involving expenditure of more than $2,800,000,000. Not all would be spent immediately, however. Warship and some shore construction is a matter of years.

Champions of the fleet expansion bill are confident it will pass the Senate shortly. Chairman Walsh (Democrat), Massachusetts, of the Naval Affairs Committee, predicted a favorable vote today or tomorrow, which would send it back to the House for consideration of differences.

**Army Reserve Boosted.**

The supplementary naval and military proposals of the last few days are in addition to specific recommendations Mr. Roosevelt made in his defense message of January 28.

The latter are embodied in the Navy expansion bill, the War Department appropriation bill for the next fiscal year—the largest in 18 years, which both House and Senate have approved—or in other legislation already passed and signed by the President.

The first of the recommendations to become law was in a bill signed Tuesday, adding 75,000 trained men of a re-created army enlisted reserve to the land force available for service immediately in event of war.

**Navy Bill Signed.**

The following day the President signed a record peacetime Navy Department appropriation bill of $546,000,000, which included funds to start two battleships and a score of other warcraft.

Congressional conferees considering the War Department appropriation expect to meet early this week to compose differences between the $448,000,000 total approved by the House and the $489,000,000 voted by the Senate.

This measure provides for speeding construction of seacoast defenses as well as the increases recommended by Mr. Roosevelt in antiaircraft guns and ammunition storage.

## *Engineers Study Canadian Boundary Records*

Post Staff Photo.

*Engineers of the International Boundary Commission spend several months each year charting the American-Canadian boundary. They are (left to right) J. G. Hefty, topographical engineer; F. H. Brundage, topographical engineer, and Jesse Hill, engineer to the commission.*

# *Snow in July Is No Novelty— To 3 U.S. Boundary Engineers*

### It Takes Ten Years to Inspect Line Between This Country and Canada, Through Trackless Wilds.

If you ever happened to come face to face with a bull Moose in a snowstorm in July, the chances are you'd either swear off or retire to some quiet psycopathic ward for a nice, long rest.

But bull Moose and winter days in July are ordinary events in the lives of three engineer members of the Industrial Boundary Commission (United States, Alaska and Canada).

These men, housed in an obscure office in the Commerce Department, lead annual survey parties into trackless wilds of the far North to supervise this country's part in maintaining a peaceful boderline with Canada.

From three to five months each year the boundary engineers—J. Grant Hefty, Jesse Hill and Frank H. Bundage—leave Washington to live a primitive and adventurous existence in the vast forests along the United States-Canadian boundary from New England to the Pacific Coast.

As an example of its work, the commission points out that 10,311 straight-line boundary courses have been laid out, the longest of which is 647 miles and the shortest 2 feet. A total of 8,060 monuments or markers line the boundary.

It is the duty of Hefty, Hill and Bundage to inspect and re-establish these monuments and see that the border line carries out provisions of the treaties between the United States and Great Britain.

Each survey party covers approximately 100 miles of the boundary during the summer inspection. The entire line is covered once every ten years.

The engineer-inspectors frequently go months at a time without seeing another human being. Most of their traveling is done by mule pack-train.

They tell of tramping the swamplands of northern Minnesota wearing screen masks and heavy gloves as protection against insect swarms and the next season encountering heavy snowdrifts during July and August in the Rocky Mountain district.

Work of surveying the boundary is paid for jointly by the United States and Canada. Thomas Riggs, former governor of Alaska, is the United States commissioner and Noel J. Ogilvie represents Canada on the commission.

Word of the boundary surveyors is law. It is up to them to see that the line follows all treaty specifications. Frequently, they are forced actually to cut a town in half. In one instance, it was found the boundary ran directly through the center of a general store. The merchant promptly stocked with American-made goods on one side and Canadian on the other.

"Often, the commissioners are called upon by customs and immigration officials of both countries to make precise surveys of the boundary through the interiors of so-called 'line-houses'—houses which have been built directly on the boundary line," a recent commission report said. There are approximately 100 of these houses, erected presumably for the purpose of illicit trade and smuggling operations."

During prohibition a number of these houses contained bars, so arranged in the room that customers could stand in the United States and be served from the bar in Canada.

Political factors associated with the boundary are unique in the history of nations, the commission points out. No part of the line has ever been the cause of war. Nowhere along the line from the Atlantic to the Pacific, nor from the Dixon Entrance of the Arctic Ocean, is there a military establishment.

Although smuggling activities have shown a marked decrease since prohibition, there is evidence that illicit trade still is carried on. Survey parties frequently report finding well-beaten trails across the border far up in the northland wilderness.

# Potato Control Vote Set May 9

Potato growers in 13 Southern and Western States will vote May 9 to 14 on whether they want the Federal Government to regulate marketing of this year's crop, the Agriculture Department announced yesterday.

The referendum will be held in Alabama, Arkansas, California, Florida, Georgia, Louisiana, Mississippi, North Carolina Oklahoma, South Carolina, Texas, Virginia and Maryland.

# Daniels Mark 50th Anniversary Today

Raleigh, N. C., May 1 (AP).—The sixty-ninth birthday of Mrs. Josephus Daniels, wife of the United States Ambassador to Mexico, was celebrated here today at a midday dinner on the eve of the Daniels' golden wedding anniversary.

Mr. and Mrs. Daniels will celebrate their golden wedding anniversary tomorrow, with nine members of their original wedding party standing in the receiving line at a public reception at their home.

The Ambassador's seventy-sixth birthday will be May 18.

# United Jewish Appeal To Be Opened Tonight

The United Jewish Appeal for 1938 will be launched at a meeting at the Jewish Community Center at 8:30 tonight, when Alexander L. Eastman, chief foreign correspondent of the London Daily Herald, will speak. Eastman will discuss the Jewish situation in Europe.

# Bankers Urged To Aid RFC in Credit Drive

### National City Chairman Hopes for Results From Lending Program.

James H. Perkins, chairman of the board of the National City Bank of New York, called upon the banks of the country last night to assist the RFC "in every way possible" in its campaign to supply easier credit to business.

Perkins made the suggestion in a radio discussion with RFC Chairman Jesse H. Jones. The RFC recently resumed lending to business and political subdivisions.

Jones asked the banks to forward to the RFC all legitimate applications for loans which could not be fulfilled by the private lending agencies.

"Every business, however small, that is being honestly conducted is entitled to some line of credit," Jones declared.

Perkins said he hoped the lending program would produce these results:

That the banks would "take a new look" to see if they had "gone as far" as possible; that they would be able to give advice "that may easily be more valuable than to lend money;" and that they could help the RFC by doing "preliminary spade work" on applications before they reach the Federal agency.

"There are two reasons why the banks should co-operate with Mr. Jones," Perkins asserted. "The first is that every effort that can be made to help the business situation should be made. The second is that to no instrumentality of the Government or to no individual associated with the Government are the banks more indebted than they are to the RFC and its chairman, Jesse Jones."

Jones urged borrowers to apply for loans first to their own banks, adding that the RFC wanted these banks to participate if possible. Participation arrangements, he said, ran from 50 to 90 per cent of a loan.

Jones said the RFC would be glad to lend to utilities for extension and new equipment "upon terms and conditions appropriate to the terms of the investment."


Hickey-Freeman CUSTOMIZED CLOTHES

*Sports Coats and Slacks—*

*by Hickey-Freeman*

Brilliantly styled and impeccably tailoured, a sport coat and contrasting trousers customized by Hickey-Freeman will form a welcome addition to your wardrobe. We invite you to see our selection, to note the rich fabrics, the smart styles, the bright colors.

Goldheim's

1409 H Street

Nettleton's

SUMMER *Town* FASHIONS

NEWPORT . . . $11.50

There are white shoes for sportswear aplenty, but when it comes to a white shoe for town and business activities Rich's gives you Nettleton's dressy NEWPORT—a combination of cool comfort and sturdy lines with a luxurious tan or black calf trim or all white buck to take you through all dress honors.

RICH'S Men's Shop

F Street at 10th

ELECTROLUX

*The Cleaner of 101 Uses!*

COMPLETE WITH SEVEN ATTACHMENTS

1. 2-PC. UPHOLSTERY BRUSH SET
2. RADIATOR TOOL
3. EXTENSION ROD
4. 7-FT. FABRIC HOSE
5. MOTOR COUPLING
6. VENETIAN BLIND BRUSH
7. EASY TERMS ARRANGED. LIBERAL ALLOWANCE FOR YOUR OLD CLEANER!

$19.95

One of the finest values on the market today! Every cleaner is fully re-built—ALL PARTS BRAND NEW . . . and sold with complete set of ALL NEEDED ATTACHMENTS at this special low price! See these ELECTROLUX VACUUMS. See how new they look—they will WORK like new—will Last like new—they're as GOOD as new! Here is a rare opportunity to get a real value! Don't miss it!

FAMOUS CLEAN-RITE 1-YEAR BOND GUARANTEE!

Protects you against defects in workmanship of material and REPLACEMENTS or REPAIRS for 1 YEAR! 3,000 satisfied CLEAN-RITE customers have these Guaranteed Bonds backing up the best value they ever saw! We are the originators of this this Guarantee Bond and STAND BACK OF EVERY ONE. BEWARE OF IMITATIONS!

NO OBLIGATION FOR FREE HOME DEMONSTRATION. CALL, PHONE OR WRITE TODAY—NOW!

CLEAN-RITE STORES

14th Street Store Open Evenings Until 9 o'Clock

905 G ST. N.W. CALL REp. 0277

3015 14th ST. N.W. CALL COl. 6100

VIRGINIA SEASHORE

*Golf—Fish—Rest—Relax*

NORFOLK OLD POINT COMFORT

Overnight, every night, down the historic Potomac River and Chesapeake Bay. 200 delightful miles each way on a modern steamer which is your floating hotel and garage. Drive your own car to historic Yorktown, Jamestown and Williamsburg, returning same day if desired. All outdoor sports in the golden sunshine and bracing salt air of the Virginia Seashore.

FISHING SEASON OPEN OREGON INLET

*Nightly 6:30*

AUTOS $1

*City Ticket Office*

1427 H St. N.W.

NA. 1520 DI. 3760

All steamers have modern automatic fire extinguishing sprinklers from bow to stern.

NORFOLK-WASHINGTON LINE

*Short Line to the Carolinas*

# Nippon Troops Raid America's Shanghai Area

### Bayonet-Armed Soldiers Hunt for Bombers of Military Truck.

*By the United Press.*

Shanghai, May 1.—Japanese soldiers with bared bayonets occupied a large section in the heart of the Anglo-American area of the International Settlement tonight after Chinese terrorists had thrown a grenade at a Japanese military truck and wounded nine persons.

Hundreds of Chinese were searched and many arrested. The Japanese retained control of the area until 11 p. m.

It was the second armed mass occupation of foreign districts of the Settlement within 24 hours and aroused British and American residents, who long have feared the Japanese planned to assume absolute control of all the Settlement.

Hundreds of Japanese soldiers in motor trucks arrived within a few minutes after the explosion at 3 p. m. They blocked off large areas around Nanking road near the big race course and recreation grounds opposite the Y. M. C. A.

The explosion was near the spot where Chinese bombed a Japanese "victory parade" last December after the Japanese occupation of Nanking. All the injured were Chinese. Japanese in the truck were not hurt.

Japanese soldiers wielding pistols searched all the buildings over an area of more than a dozen blocks, including department stores and hotels. Chinese were handled roughly while Japanese searched them for arms.

Japanese riflemen patrolled the streets but did not molest Americans or other Occidentals. They also kept out of the defense areas assigned to United States Marines and British forces.

The volunteer corps of the settlement was called to aid in the roundup of Chinese suspects but it could not be learned whether the grenade throwers were identified.

The earlier incident occurred when Japanese forces entered the French Commission and remained until the French held up an outgoing shipment which the Japanese said was gold being exported illegally by the Bank of China.

Other developments:

A Japanese spokesman announced planes bombed more than 50 Chinese cities over an irregular line nearly 2,000 miles long Saturday and damaged airdromes, railways and munitions dumps.

One fleet bombed 40 points on the Canton Railway, vital link in China's communications line to Hankow—Generalissimo Chiang Kai-shek's provisional capital—and "blew up several cars south of Ying Tak station. The railway was put out of commission for a time."

A second fleet conducted mass bombing operations on Kweiteh, one of the key cities in China's great fortified Lung-Hai Railway line defending the northern approaches to Hankow.

"Two hundred military freight cars were smashed near Kweiteh station and large munitions dumps nearby were exploded," the spokesman said.

A third fleet bombed and machine-gunned Chinese infantry concentrations near Wuhu, on the Yangtze River above Nanking; "and killed many of them."

The fourth fleet conducted mass bombing operations on the Chinese airdrome at Kukien, opposite the Japanese island of Formosa, and then split into groups which bombed Changting and Chu-hsien, stations on the Hangchow-Nanking Railway, and military concentrations in Anhwei Province.

Heavy fighting was reported in north China, where Chinese guerrilla bands penetrated to points near Peiping.

# 1 Dies, 100 Seized When Poles Stone Socialist Parade

Warsaw, May 1 (AP).—Violence swept Poland's May Day celebrations today, party clashes resulting in one death, injuries to 59 persons and more than 100 arrests.

In many cities extreme Nationalists attacked parading Socialists.

In Warsaw a Socialist parade was stoned by extremists shouting "Down with Jews and Communists!"

# Court Gown Picked By Mrs. Kennedy

Paris, May 1 (U.P.).—Mrs. Joseph P. Kennedy, wife of the United States Ambassador to Britain, has chosen a white lace court dress from Molyneux for presentation before the British King and Queen May 12 and 25.

The gown is embroidered with rhinestones and ornamented with gold and silver sequins. It has a court train of silver lame, bordered with sequin bands. Lace will be the order of the day at courts this year.

# 1,000 Sugar Men Riot in Jamaica

Kingston, Jamaica, May 1 (U.P.).—Rioting by more than 1,000 sugar plantation employes today climaxed a week-end of unrest following a strike on sugar estates at Frome and Westmoreland.

The workers, armed with clubs and cane knives, smashed and looted the offices of the company at Frome. The manager was forced to flee into the bush, pursued by rioters. Militia was called from Kingston.

### 8 Arab Police Killed.

Jerusalem, May 1 (AP).—Eight Arab policemen were killed early today when an armed band attacked their post at an Arab village near Tul Karm. The attackers took the policemen's rifles and fled back to the hills.

### 10 Die, 32 Hurt in Crash.

Mexico City, May 1 (AP).—Ten persons were reported killed and 32 injured today when a crowded truck hit the side of a bridge between Atlixco and Cacaloxuchil, 100 miles southwest of here.

# *Middies (in Rare Form) Celebrate May Day Unofficially*

*Rising nearly an hour before reveille, hundreds of Annapolis midshipmen yesterday donned uniform tail coats and shoes—a number forgetting their pants—and sallied onto the lawn behind Bancroft Hall for their own impromptu celebration of May Day. After a snake dance, the Middies, armed with rolls of paper, decided to turn the trees into May Poles. The results are shown above. Naval Academy authorities would make no official statement about the "party" but indicated they were investigating.*

# Filipinos to Ask Quezon Review Freedom Plan

### Economic Mission Backs Pittman Doubts Because of World Unrest.

*Copyright, 1938, by the United Press.*

Political leaders of the Philippine Commonwealth, who have been here completing a Philippine-American economic report, plan to return to the islands and begin an intensive campaign for a "realistic re-examination" of forthcoming independence status, they announced last night.

They said in interviews with the United Press that they would urge President Manuel Quezon to lead a bold drive for "re-examination of the people's demand for independence," based primarily on warnings by High Commissioner Paul V. McNutt that Japanese aggression in the Far East makes such a course necessary, and a statement by Senator Key Pittman (Democrat), of Nevada, chairman of the Senate Foreign Relations Committee. Pittman said the United States regrets the impending severance of ties with the Philippines because of world conditions.

**Would Be Free in 1946.**

Under terms of the independence act the islands will receive complete political sovereignty on July 4, 1946, a status for which the Filipinos have campaigned for 30 years.

Assemblyman Jose Romero, floor leader of the Philippines National Assembly, told the United Press he and his associates would urge President Quezon to give simultaneous consideration to the economic reports and to the true implications of independence.

The group has been consulting with American economists on formulation of legislative recommendations for post-independence trade preferences. Their report, which will go to the White House for transmission to Congress, is said to provide for the negotiation of a post-independence trade treaty and certain economic modifications of the independence act to give the Filipinos wider latitude to adjust their economy to eventual freedom.

**Filipinos Back Pittman.**

"We cannot forget," Romero said, "that the future of the Filipinos as a people and a nation may depend upon our facing and examining facts boldly.

"When the economic recommendations of the joint preparatory committee on Philippine affairs come before us, we must not forget the necessity of studying and discussing our political and international relations."

Philippine Resident Commissioner Quintin Paredes, considered a potential candidate to succeed President Quezon in 1942, hailed Sen. Pittman's statement as "altogether healthy and sane."

Assemblyman Manuel Roxas, powerful Filipino leader and potential presidential timber, said that "re-examination is essential." He suggested that Filipinos would be glad to consider permanent dominion status, provided the islands were guaranteed the right of secession and if injustices in Philippine-American relations were removed.

The Filipino leaders will leave for the islands sometime this month.

# *Franco's Columns Join, Isolate Loyalists Northeast of Teruel*

### Central Army Cuts Off Advance Force in Surprise Push, as Rains and May Day Celebrations Keep Other Sectors Quiet.

*By the Associated Press.*

Hendaye, France, May 1.—The central insurgent army, defying storms which halted virtually all military action in Spain, drove northeast of Teruel today to join a northern column and isolate a government advance force.

The unheralded movement, which closed a 20-mile line between Aliaga and Molinos, came while a ghostlike silence fell over other fronts, where both sides quit fighting in the rain to hold May Day celebrations.

The insurgents drove northeast along the Guadalopillo River to complete the drive, surrounding government fighters holding out in the Montalban-Aliaga-Molinos triangle, about 50 miles northeast of Teruel.

The maneuvers strengthened insurgent positions for their push toward the Mediterranean in support of a salient already thrust to the coast northeast of Vinaroz.

Elsewhere on the eastern front, torrential rains, which turned trenches into rivulets, forced both sides to abandon lines and take up positions in the hills.

Artillery was at a standstill, food and munitions trucks slipped and sloshed over slick roads. Three feet of snow fell in the Pyrenees.

British gunboats have anchored off Valencia, Spain, to take on foreign consuls and other foreigners if Castellon de la Plana falls to the insurgents.

An American destroyer in touch with the situation may call at Valencia for United States Vice Consul Lee Worley.

The insurgents have been hammering for days at Castellon, important seaport 45 miles up the Mediterranean coast from Valencia, one-time capital of government Spain.

Castellon has been evacuated by its civilian population and a hospital there removed to Alicante, Coastal city 100 miles to the south.

**Volunteers Join Legion.**

Perpignan, Franco-Spanish Frontier, May 1 (U.P.).—Foreign volunteers of the loyalist international brigades—Poles and anti-Fascist German and Italians—trapped in the tiny republic of Andorra high in the Pyrenees, today joined the French Foreign Legion for service in Africa rather than return to their native lands.

Several hundreds of the volunteers sought refuge in Andorra after being cut off by Gen. Juan Solchaga's insurgent Navarrese. The foreigners refused to rejoin the loyalist armies.

After communicating with the ministry of the interior in Paris, French mobile guards took the refugees to the French side of the Pyrenees border and gave them a choice of joining the French Foreign Legion or being sent back to their homelands.

# *Hitler Calls for National Unity; Off Today to Visit Mussolini*

### *Hitler*

**Continued from Page 1.**

industry, for her sound pictures of the 1936 Olympics.

The day began early for Berlin Youth, most of whom had to rise at 4:30 a. m. to reach their places in the Olympic Stadium for exercises starting at 8:30 a. m.

Hitler told the youngsters they had the "great fortune of living in a period of which the German nation will not have cause to be ashamed. . . . You are the cornerstone of new Germany. Looking at you, my confidence in the future of Germany is unbounded."

**Vienna Nazis March.**

Vienna, May 1 (AP).—Nazi organizations, favored by bright sunshine, today celebrated their first Hitler May Day.

Parading through the decorated Ringstrasse, Vienna's big circular boulevard, hundreds of thousands of Nazis shouted "Sieg Heil!" (Hail Victory) and listened to Reichsfuehrer Hitler's broadcast from Berlin through 57 great loudspeakers.

Of 4,000 May trees in the city, 130 were thick pines shipped from Bavaria. These stood in Hero Square to symbolize Austro-German unity.

The Nazis said today's was the first May Day parade in Vienna since the World War without machine-guns hidden in barbed wire in the side streets to suppress possible outbreaks.

**Hitler Proclaims Amnesty.**

Berlin, May 1 (AP).—Chancellor Hitler proclaimed a general amnesty today for persons charged with minor common offenses.

A new law, effective January 1, 1939, also was enacted "for the protection of youth."

It regulates child labor, barring persons under the age of 16, with few exceptions, from all-night work, overtime and from being kept at work between 2 p. m. on Sundays and 6 a. m. on Mondays.

London, May 1 (U.P.).—British and French statesmen, attempting to run down reports that Fuehrer Hitler may give Premier Mussolini a "blank check" on German military aid, today apprehensively awaited the dictators' reply to the new Anglo-French military agreement.

There were rumors that Hitler may even offer Il Duce a military agreement providing for a unified high command.

# Russia Parades Massed Might In Red Square

### Davies and Wife See Giant March of Troops by the Thousands.

*By the Associated Press.*

Moscow, May 1.—Russia paraded her armed might in rainswept Red Square today in the annual observance of international labor day.

Troops, guns, tanks, people and airplanes passed in review before the tomb of Lenin, where Joseph Stalin, secretary of the central committee of the Communist Party, stood with other Soviet chieftains.

There was only one speech—by Klementi E. Voroshiloff commissar of war, who spoke after new conscripts among the troops recited the oath of allegiance after him.

Voroshiloff declared the Soviet ship of state, piloted by Stalin, "seeks neither international adventures nor sinking by enemies within, who are being ruthlessly exterminated."

**Davies Sees Parade.**

United States Ambassador Joseph E. Davies, retiring envoy to Russia and new Ambassador to Belgium, and Mrs. Davies witnessed the parade.

There were thousands of troops—picked detachments— followed by a mass of perhaps a million men, women and children.

With Stalin at Lenin's tomb were President Michael Kalinin, Premier Vyacheslaff Molotoff and other leaders.

Besides the army display of manpower there was a show of mechanized equipment.

**417 Planes Fly Past.**

As the people streamed behind the army, 417 airplanes—twin-engined bombers and single-engined fighters—flew past through a steady rain.

The military parade, which began at 10 a. m., took an hour to pass through the square. The celebration lasted until late in the afternoon.

Huge cartoons carried by civilians caricatured Japanese, Germans and Italians. Posters condemned Germany's annexation of Austria as well as the wars in China and Spain. Slogans called for heightened vigilance against spies and traitors.

### Salt Lake City Dark; Owl in Power House

Salt Lake City, May 1 (AP).—An owl flew into the main works of the power system last night, put this city in total darkness for four minutes, and came out alive but singed bare.

"He looked like he was ready for cooking," said Supt. L. B. Fuller, . . . He merely flicked the 'buss rack,' was stunned and we caught him."

# 35,000 Torches To Light Hitler Route in Rome

### Gas Flames to Spurt High Along 4-Mile Avenue of Triumph.

*By the United Press.*

Rome, May 1.—Squads of workers labored after dark tonight putting finishing touches on a carnival setting along a 4-mile route from the new St. Paul's railroad station to Quirinal Palace over which Fuehrer Adolf Hitler will ride when he arrives in Rome Tuesday night.

Rome's imperial monuments along the 4-mile route such as the Colisium and the Arch of Titus will be floodlighted, while the Quirinal will resemble at night a huge floating palace with 35,000 torches outlining its classic lines.

These torches will be lighted simultaneously by 180 workmen.

**Flags Canopy Avenue.**

Along the Avenue of Triumph, buried beneath a veritable canopy of Italian and German flags, will be placed 80 bronze Roman candelabra 30 feet in height spurting long gas flames.

Along Empire Way, Mussolini's favorite avenue, will be two large monumental groups, 54-foot flagpoles and 100 bronze tripods 21 feet high burning gas flames.

The monument to the unknown soldier, Venice Palace and Venice Square will be lighted by multicolored rays.

Rome officials have been required to erect more than 30 special power boxes and install nearly 100 miles of special wiring as well as 4,500 floodlights.

**Arrives at Night.**

Hitler's schedule calls for his special train to leave Berlin at 4 p. m. Monday. He will arrive in Rome about 8:30 p. m. Tuesday.

On Wednesday he will place a wreath on the tomb of Italy's unknown soldier, followed by a speech to Rome's German residents and a review of the Italian Youth organizations.

Mussolini's big naval review in honor of his guest will come Thursday at Naples, with a banquet given by Crown Prince Humberto and a festival performance at the St. Canzo theater.

**Sham Battle Slated.**

Friday the Italian army will parade before Hitler in Rome with a gala reception and mass meeting at the Piazza Disenna.

A military sham battle will be staged Saturday at Santa Marinella, followed by a demonstration of Italy's air strength at Furba, near Rome.

Sunday will be devoted to a festival performance of "Lohengrin" at the Forum and fireworks display on the Tiber. Monday Hitler will go to Florence, then back to Berlin.

# *Roosevelt Heads For Puerto Rico; Attends Service*

Charleston, S. C., May 1 (U.P.).—The flagship Philadelphia, taking President Roosevelt on a Caribbean cruise, tonight steamed toward the Virgin Islands and Puerto Rico. The cruiser was expected to reach Puerto Rican waters tomorrow night or Tuesday. Fishing there was reported excellent.

The President and his party this morning attended services, conducted by Commander John W. Moore, Navy chaplain, on the quarterdeck. Mr. Roosevelt then returned to his quarters and studied governmental reports.

# *Mapper Will Risk Life 2 Months for 2 Hours on Peak*

Cambridge, Mass., May 1 (AP).—For two hours work at the peak of a 13,250-foot mountain, Bradford Washburn, jr., youthful-appearing Harvard geographer and explorer, left today to spend the next two months risking his life on the icy slopes of an Alaskan mountain range.

The two hours will be spent atop Mount St. Agnes, making maps, taking ranges with surveying instruments, and photographs of the surrounding terrain with a panoramic camera which requires only three exposures to encompass the 360 degrees of horizon.

# *Car Stolen in '34 Recovered—It's Still Brand New*

On December 9, 1934, Irving Garfinkle's brand-new Chevrolet sedan was stolen from Fourteenth and Emerson streets northwest.

On April 30, 1938, Garfinkle, who lives at 4114 Thirteenth street northwest, recovered his sedan—and it was still brand-new.

Detective John Payne, of the police auto squad, told him last week that a car listed to him had been found in Baltimore. Garfinkle learned that George Keyser, owner of several private garages, had rented one over three years ago to a man who paid the rent for six months and then disappeared.

The car was offered at auction for nonpayment of rent, and Keyser bought it in for $60. When the new owner recently attempted to obtain title, it was discovered that the sedan was listed as a stolen car.

At the time the auto was stolen, it had run only 500 miles. When Garfinkle bought it back for $60 Saturday, the mileage stood—after three years and five months—at 700.

### Myron C. Taylor Named U. S. Refugee Body Aide

President Roosevelt has named Myron C. Taylor, former chairman of the board of U. S. Steel Corporation, to serve as American representative on the international committee for refugees. In announcing Taylor's appointment yesterday, the White House said the President also had selected a number of other "representative American men" to form part of the American committee on refugees which will seek to aid Austrians and Germans exiled from their countries. Taylor sailed from New York yesterday.

# Mt. St. Mary's Alumni to Hear Belgian Envoy

### Congressmen, Others to Be Guests at Banquet Wednesday.

Count Robert van der Straten-Ponthoz, the Belgian Ambassador, will be one of the principal speakers when Mount St. Mary's College Alumni Association holds its annual banquet at the Mayflower Hotel Wednesday.

Other speakers will be John P. Higgins, Chief Justice of the Superior Court of Massachusetts, and the Rev. John L. Sheridan, president of Mount St. Mary's College.

Other guests will include Postmaster General James A. Farley, Senators Radcliffe and Tydings of Maryland, Representatives McCormack, Shanley, Healey and Lewis, United States Attorney David A. Pine, Judge Edward M. Curran, William J. Bray, the Rev. Dr. Maurice F. Sheehy, Dr. John R. Fitzpatrick, Mayor Howard Jackson of Baltimore, Attorney General Herbert R. O'Conor of Maryland, the Rev. John P. Sheehy, Chancellor of the Diocese of Wilmington and the Rev. Dr. J. B. Code.

Arrangements for the banquet are being made through John S. Farrell and J. Francis Reilly, of the local alumni association.

A hose she'll really love . . . for it comes in lengths to fit short mothers that just come to a little below your heart . . . medium mothers that are just YOUR height . . . and tall, stately mothers with a grand duchess air. Shapely and sheer, so that they fit and look like the fine quality stockings they are.

2-thread Dress Chiffons
3-thread Afternoon Chiffons
4-thread Daytime Chiffons
$1.00
3 Pairs $2.85

YOUR CHARGE ACCOUNT IS CORDIALLY INVITED

RALEIGH HABERDASHER
STORE HOURS: 9:30 TO 5:45. 1310 F STREET

ESTABLISHED 1875

Protect your Rugs from MOTHS

RUG AND CARPET CLEANING—REPAIRING—STORAGE

. . . has been our specialty for more than two generations.

OUR plant is housed in a modern, fireproof building . . . We have the latest and best equipment . . . and what counts most, we've had the EXPERIENCE and know just how floor coverings (Orientals and Domestics) should be treated . . . washed or dust cleaned.

★ Moreover, Hinkel's known *RESPONSIBILITY* and *RELIABILITY* protect you against possible hazard!

*Phone Us to Send for Your Rugs and Carpets*

LOWEST PRICES FOR FINEST WORK . . . ASK US FOR DETAILS

*Rugs and Carpets STORED for the Summer in STEEL STORAGE RACKS, at moderate cost.*

OUR SPECIAL FREE SERVICES
- All Domestic Rugs Shampooed by Us Are Glue-Stied.
- All Rugs and Carpets are INSURED FOR FULL VALUE against fire, theft or damage, while in our care.

E. P. HINKEL & CO.
*ORIENTAL RUGS Washed and Repaired by Our Expert Weavers, on the Premises*
600 Rhode Island Avenue N.E.
Telephone: POtomac 1172

NOW LAUGHS AT OVER-ACID STOMACH

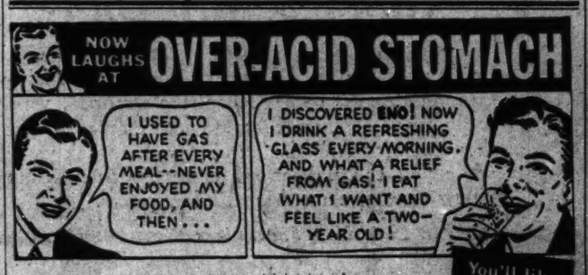
I USED TO HAVE GAS AFTER EVERY MEAL--NEVER ENJOYED MY FOOD, AND THEN . . .
I DISCOVERED ENO! NOW I DRINK A REFRESHING GLASS EVERY MORNING. AND WHAT A RELIEF FROM GAS! I EAT WHAT I WANT AND FEEL LIKE A TWO-YEAR OLD!

You'll like ENO ALKALIZING LAXATIVE

QUICK RELIEF FROM TROUBLES LIKE THESE

To you sufferers from the acid indigestion, the dull headaches, colds, listlessness, or other troubles due to constipation, Eno brings astonishing benefits.

First, a laxative dose, gently to help eliminate intestinal waste. Then, as an alkaliser, a little Eno in a glass of water every morning as you need it. So refreshing. So effective.

You'll quickly agree with the millions of people who say there's nothing like Eno. Known and used in 84 countries.

RUGS
SHAMPOOED BY HAND
Guaranteed to Satisfy
SPECIAL THIS WEEK!
9x12 $2.50
8x10
Phone MEt. 4161
Standard Rug and Carpet Cleaning Co.
1214 18th St. N.W.

CUSTOM TAILORING

Made to Measure Clothes at Ready-Made Prices

GABARDINE SUITS

Sheen and Super Twist All-Wool Gabardine in plain colors and smart patterns—custom tailored to your measure.

Nationally Advertised Men's Wear $35

Charge Accounts Invited — Newest Spring Styles

FREDERICK'S
Men's Wear Stores
1435 H St. N.W.
701 H St. N.E.

# Mgr. Haas Urges New NRA With Voice for Labor

### Member of Old Mediation Board Addresses Catholic Parley.

Milwaukee, May 1 (AP).—A revival of the principles of NRA was advocated today by Mgr. Francis J. Haas, member of the original national labor meditation board and now of Catholic University, Washington, at opening of the four-day national Catholic social action conference.

The conference, planned by Archbishop Samuel A. Stritch, Milwaukee, was designed to apply Christian principles of social charity and justice to economic problems.

**Why NRA Collapsed.**

Mgr. Haas, adressing 2,500 representatives from all sections of the Nation, and that in a Christian social order all groups would negotiate wages, hours and output, while the Government's function would be to "direct, watch, stimulate and restrain."

NRA was based on that idea, but collapsed, he said, because "labor had little to say in making any of the codes and very little in administering them."

Dr. Paul Kiniery, Chicago, dean of Loyola University Graduate School, asserted the annual national income should be $90,000,000,000 or more, and that labor should have a greater share in ownership and management.

**Fears U. S. Disintegration.**

"If this Nation does not accept a Christian solution of our troubles, we shall witness the disintegration of the United States within the next generation," Dr. Kiniery said.

The Rev. Raymond A. McGowan, of the National Catholic Welfare Conference, Washington, defined the Government's role, quoting Pope Pius XI's "Reconstruction of the Social Order." It was, he said, to regulate working conditions, make a living wage possible, "control free competition and still more the new despotism of wealth and of corporate and credit control," preserve a "just freedom," promote international economic co-operation, and "own those things which would let the private owners dominate the community."

# Tinkham Blames Oil Land Seizures On Roosevelt, Hull

Representative George Holden Tinkham (Republican), Massachusetts, bewhiskered critic of the Administration's foreign policies, last night accused President Roosevelt and Secretary of State Cordell Hull of encouraging "Communistic Mexico" to seize American property through silver subsidies and other assistance.

Tinkham alleged in a statement that Mexico already has become a "Communistic state with a dictator" and that the movement might sweep into Central and South America because of recent statements by President Roosevelt and Hull that the Mexican government can "rob citizens of the United States of their possessions" with impunity.

Angered by the recent seizure by Mexico of hundreds of millions of dollars of American oil, farm, factory and other properties, Tinkham charged that the action was a reflection of the New Deal's policies of "hostility" toward private ownership and legitimate profits.

# Fate of $150,080 PokerHand Hinges On Type of Game

Hollywood, May 1 (U.P.).—The outcome of a poker game in which a young Englishman complained of dropping $150,080 on a single hand to Fanny Brice's brother appeared tonight to hinge on whether the game was stud or draw.

Harry T. Clifton, the losing player, insisted they were playing stud when dapper Lew Brice unholed a third seven to beat his two pairs and win a $150,080 pot. Brice said the game was old-fashioned draw and that he had a full house with which he won a mere $40,000.

The question of whether the game was stud or draw was considered important because of a recent ruling by the State attorney general that while draw poker is permissible under the penal code, stud is never legal. As a result of his ruling draw poker parlors have sprung up along the beach amusement zones with the "proprietors" charging a small "rental fee" for tables and cards.

# Queen of the Preakness Ball

Bachrach Photo.

*AUGUSTA POE, of Baltimore, who was chosen for the role of queen of the third annual Preakness Ball, to be held May 14, the evening of the running of the historic Pimlico classic.*

# Townsend Assails Unions as 'Selfish'

Chicago, May 1 (AP).—Dr. Francis E. Townsend, old-age pension advocate, criticized labor unions today for what he said was a "selfish" attitude. He spoke at a meeting of the Townsend Unions Club of Chicago, an organization of American Federation o Labor groups.

The 71-year-old Californian said labor unions had reached a stage where they were for themselves and seemed to forget that they were only "a portion of the Nation." Dr. Townsend told his audience the "constant demands" workers were making on employers were forcing the latter to reduce the number of employes and added that it was a "national curse" 'to be forced to support people in unemployment."

# Brazil to Set Up Minimum Wages For All Workers

Rio de Janeiro, May 1 (AP).—President Vargas marked international labor day today by signing a decree, effective immediately, creating regional commissions charged with establishing minimum wages for all workers. There will be a commission in each of Brazil's 22 governmental divisions.

The decree defined a minimum wage as the remuneration for an adult worker of either sex for a normal day's service which would permit at a given time in a given region "the satisfaction of normal needs."

Post Ad-Writers will be glad to assist you in preparing a good, result-producing ad when you call National 4200.

# 1,200 Van Drivers Strike in Detroit

Detroit, May 1 (AP).—A strike of union moving van drivers and helpers in Detroit, affecting more than 1,200 workers, was called tonight, effective immediately, by the Van Drivers and Furniture Drivers Union, Local No. 242, of the American Federation of Labor.

Frank Singer, union business agent, said the Detroit Van Owners Association had refused to renew its present contract.

# Orchestra at Cardozo To Give Two Concerts

The senior orchestra of Cardozo High School, under the direction of Felix Weir, will give its sixth annual concert at 8:15 p. m. Friday and Saturday, at the high school, Ninth street and Rhode Island avenue northwest.

# Thomas Mann to Seek Citizenship This Month

Cleveland, May 1 (U.P.).—Thomas Mann, internationally known exiled German author and Nobel Prize winner, said tonight he planned to apply for United States citizenship papers after re-entering the country from Toronto, Ontario, under the German quota, about May 6.


**WOODWARD & LOTHROP**
10th 11th F and G Streets — Phone District 5300

National Restaurant Week
*May 2nd to 8th*
—again emphasizes these year-'round services

*The Tea Room, Seventh Floor*
*Luncheon 11:30 to 2:30*
*Afternoon Tea 2:30 to 5:15*
*Twilight Supper 4 to 5:15*

Express elevators to and from the First Floor—Check Room, whose attendants may not accept gratuities—The Balcony, spacious lounge in which to meet your friends—Private rooms available for parties.

*The Fountain Room*
*Adjoining the Down Stairs Store*
Delicious refreshment—sandwiches, salads, ice creams, cakes—served from 9:30 'til 5:45.

*The Bakery Products Counters*
—on both the Seventh Floor and Down Stairs Store offer rolls, cakes, pies, cookies and fancy sandwiches, made in our own bakery—and here, too, Picnic Lunches to take with you are ready a half-hour after you order them.



**WOODWARD & LOTHROP**
10th 11th F and G Streets — Phone District 5300

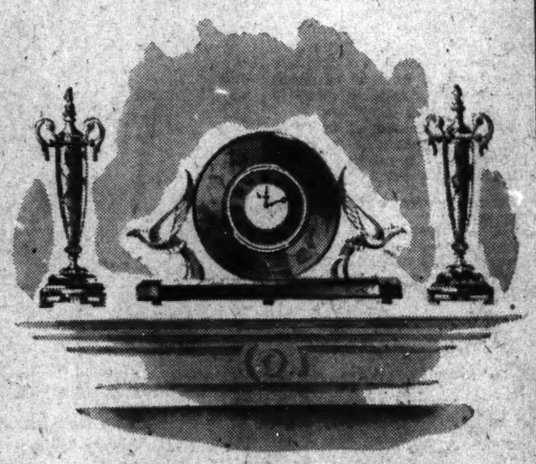

*Exquisite and Unusual Green Onyx*
**Clock Set, $67**

Three-piece set consisting of two lovely urns and a dependable Hammond electric clock. All three of these exquisite pieces are made of matching Brazilian green onyx. This is an exceptionally rich appointment to add beauty to your library table or living room mantel.

FINE JEWELRY, SECOND FLOOR

You'll be enjoying the prestige of a distinguished and respected address by stopping at the Benjamin Franklin. Yet you pay no more for this—or for any of the other outstanding features of this great hotel. 1200 rooms with bath. 3 restaurants. Convenient location. Moderate rates.

BENJAMIN FRANKLIN
PHILADELPHIA'S FOREMOST HOTEL

*for ultra smart juniors from Good Housekeeping Magazine*

*Left:* "City Slicker Suit" of cool cotton natural woven check. Tops for summer town wear. $5.95

*Right:* Country Club Sheer, a multi-colored print lawn with lattice cool background. $5.95.

Sizes 11 to 17 for both.

JUNIOR MISSES' APPAREL, FOURTH FLOOR

**WOODWARD & LOTHROP**
10th 11th F and G Streets — Phone District 5300



**WOODWARD & LOTHROP**
10th 11th F and G Streets — Phone District 5300

*For Women*

**Chic Short Wraps**

*of lilting, rhythmic grace —attractively low priced*

For gaiety by day and glamour by night—chic short wraps for women—of lovely lilting, rhythmic grace.

A. Head High and Shoulders Squared and you feel divinely young in this suave rayon bengaline cape. Reversible—black with white or pink, royal with white. $12.95

B. Chic Short Bolero, as flattering as it is smart, in white, pink or blue. $8.95
And there are many others, too.

WOMEN'S FORMAL ROOM, THIRD FLOOR



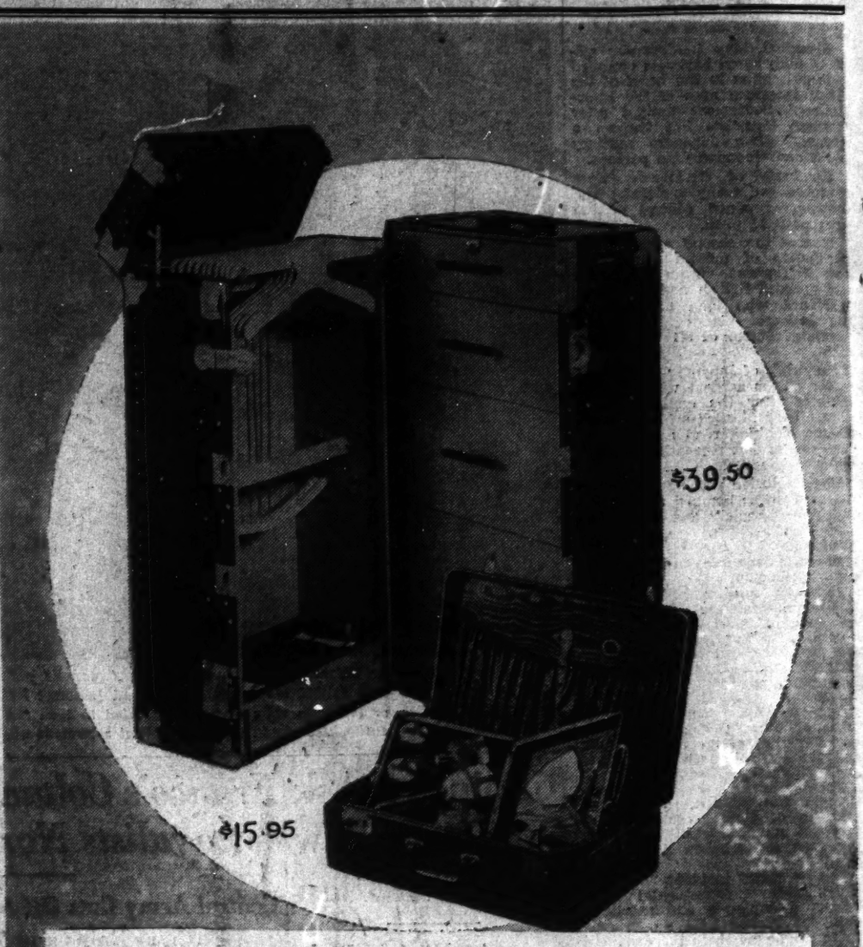


*Savings for You*
# May Luggage Event

**Women's Fitted Cases Reduced 20% or More**

Black or brown leather—18-inch cases with fittings in the lid. Regularly $16.95. Now.... $12.95

Morocco, shark or lizard grains—in 18-inch cases with fittings in the lid. Regularly $20. Now.... $15.95

**Women's Fitted Cases Greatly Reduced**

Beautiful top-grain leather, 22-inch size, with folding tray convenient as an extra case. Beautiful fittings. Regularly $20. Now.... $15.95

Top-grain cowhide cases, with tray, conveniently fitted—a very smart case. Regularly $25 and $27.50. $19.95

**Canvas Luggage $4.95 to $14.95**

Offering more unusual savings for Summer travelers.

LUGGAGE, FOURTH FLOOR

**Hartmann Trunks Reduced**

Known the world over for their exceptionally fine quality and durability—as well as fine appearance.

| Regularly | Now |
|---|---|
| $50 | $39.50 |
| $53.50 | $42.50 |
| $59.50 | $49.50 |
| $75 | $54.50 |
| $80 | $69.50 |

**Hartmann Tourobes Reduced**

Strong, easy to pack, for checking, or hand-luggage—tourobes offer a splendid luggage choice for men or women. Hangers for suits or dresses.

| Regularly | Now |
|---|---|
| $20 | $14.95 |
| $22.50 | $17.95 |
| $25 | $19.95 |
| $35 | $24.95 |
| $39.50 | $29.95 |

*Specially Low Priced for May*
*Luxuriously Soft and Smooth*
**Cannon Cavalier Percale Sheets and Pillow Cases**

Enjoy satisfying restful sleep on finer, softer sheets—immaculately fresh. Cannon Percales come Cellophane-wrapped, washed, and conveniently ready for use. These sheets are not extravagant but economical—because they can withstand the laundry pace. Stock your linen cupboard, now, while you can well-afford unusually fine Cannon Percale sheets and pillow cases at these dramatic low prices.

| *Plain Hem Sheet Sizes* | | *Hemstitched Sizes* | |
|---|---|---|---|
| 90x108 | $1.50 | 90x108 | $1.80 |
| | | 81x108 | $1.70 |
| 72x108 | $1.30 | 72x108 | $1.60 |

**Pillow Cases:** 45x38½ Plain Hem, 40c; Hemstitched, 50c

BEDDING, SECOND FLOOR


*Post Classified Ads Bring Results!*

# WOODWARD & LOTHROP

10TH 11TH F AND G STREETS — PHONE DISTRICT 5300

# SAVE 35 TO 80%

ON THE ORIGINAL PUBLISHED PRICE OF THESE

# BEST SELLERS

*Illustrations show books only one-fourth size. Every title listed is full library size in handsome cloth binding.*

*Every book complete and unabridged, printed in large and easily read type from the plates of the original editions.*

Originally Much Higher — Now 89c to $1.98

*Many of these editions are superbly illustrated, both in black and white and in full colors. Center above: An American Clipper from "Greyhounds of the Sea," No. 326. Center below: A modern American Clipper above the Golden Gate, in "The Wonder Book," No. 367. Left: One of hundreds of illustrations in "The Blue China Book," No. 364. Right: Action photo from Ernest Hemingway's stirring book on bull fighting, "Death in the Afternoon," No. 353.*

## Savings in Books of Distinction

These books are more than best sellers, they are carefully selected titles which have made permanent places for themselves through quality of their contents. They are books which increase in value as you use them.

By special arrangement with the publisher, we are able to offer you these well known editions at special savings. Several of them sold in their original editions for $5 and $10. These are not second-hand books, remainders, or "Publishers' Overstock." They are brand new, custom-built editions of books you have always wanted to own. Every volume is complete and unabridged, beautifully printed from large, easily-read type on quality paper. Many are illustrated in both full color, and black and white. They are all large library size, running up to 8¼ by 11¼ inches, handsomely bound in specially selected cloth or sturdy buckram stamped in gilt.

The savings offered here are made possible, first, by the success of these books at their original prices; second, by the use of the plates from which the higher priced editions were made; third, by the manufacture of large quantities by modern printing and binding methods. The savings are passed on to you.

Check this list carefully and find the books you want at savings.

50¢ 89¢

**196. 18,000 WORDS OFTEN MISPRONOUNCED.** Wm. H. Phyfe. A new edition of one of the most famous Pronouncing Dictionaries, ever published. Including a new supplement with 2,000 additional words. Originally $2. Now 98c. (You save $1.11.)

**197. PUTNAM'S WORD BOOK.** Louis A. Flemming. 10,000 synonyms, antonyms, and associated words for quick reference. Over 700 pages. Originally $2. Now 89c. (You save $1.11.)

**198. PUTNAM'S MINUTE-A-DAY ENGLISH.** Edwin H. Carr. For busy people who want to know—and know quickly—how to say it, how to pronounce it, how to spell it. A book that makes grammar a game. Originally $2. Now 89c. (You save $1.11.)

50¢ 98¢

**2. MOTHER INDIA.** Katherine Mayo. Child marriage, sex cruelty, the caste system and the hygiene of India's 350,000,000 people exposed. Originally $3.75. Now 98c. (You save $2.77.)

**167. TIDEWATER VIRGINIA.** Paul Wilstach. A fascinating account of the history and traditions of Virginia. Originally $3.75. Now 98c. (You save $2.77.)

**178. MRS. ASTOR'S HORSE.** Stanley Walker. The author of "City Editor" tells here the hilarious and curious sagas of American manners and bad taste. Crammed with extraordinary entertainment. Originally $3. Now 98c. (You save $2.02.)

**50. THIRD OMNIBUS OF CRIME,** edited by Dorothy L. Sayers. Over 800 pages of mystery and detective stories selected from the best in all literature by one of the foremost crime story writers alive today. Originally $2.50. Now 98c. (You save $1.52.)

**133. SUPREME LETTER WRITER.** Cay Vernon. Your guide to good letter writing for every occasion, business and social. New, authoritative. Originally $2. Now 98c. (You save $1.02.)

**94. 100 WORLD'S BEST NOVELS.** Condensed. four volumes reset into one. A complete history of some of the worlds greatest fiction masterpieces. Fill in the gaps in your literary education. Originally $6. Now 98c. (You save $5.02.)

**68. ABRAHAM LINCOLN,** Carl Sandburg. The greatest of all Lincoln biographies. Originally $5. Now 98c. (You save $4.02.)

**4. ARE YOU A GENIUS?,** Streeter and Hoehn. An omnibus of intelligence tests for you and your friends. Barrels of constructive, revealing fun. Originally $2. Now 98c. (You save $1.02.)

**7. SEX AND THE LOVE LIFE,** W. J. Fielding. An outspoken statement of what you should know about sex and its problems. Originally $2.50. Now 98c. (You save $1.52.)

**9. MICROBE HUNTERS,** Paul de Kruif. The thrilling and dramatic story of man's fight against disease. Originally $3.50. Now 98c. (You save $2.52.)

**33. ARABIAN NIGHTS.** Burton's translation. An unexpurgated selection with new illustrations by Steele Savage. Originally $2.98. Now 98c. (You save $2.)

**58. LIFE BEGINS AT FORTY.** Walter B. Pitkin. Revelations of the thousands of possibilities in your life. Exciting, stimulating, sensible. Originally $1.50. Now 98c. (You save 52c.)

**93. THE EPIC OF AMERICA,** James Truslow Adams. One of the best single volumes on American History in existence. One of the world's foremost historians interprets America's past in a narrative which is truly epic in its sweep and unflagging in its interest. Illustrated. Originally $3.75. Now 98c. (You save $2.77.)

**80. ASK ME ANOTHER.** A game book that will train your memory. Answers to 4,100 questions in a form that will make facts stick in your mind. Two volumes in one. Originally $3. Now 98c. (You save $2.02.)

**81. DECAMERON OF BOCCACCIO.** 100 famous stories, each turning on a fine point of love. Complete and unexpurgated. Steele Savage illustrations. Originally $6. Now 98c. (You save $5.02.)

**138. DE MAUPASSANT'S COMPLETE SHORT STORIES.** All in one volume. More than 200 tales of French love, hate, passion, and madness. Over 1,000 pages. Originally $2.98. Now 98c. (You save $2.)

**44. TIMBER LINE,** Gene Fowler. The gusty, uproarious story of Bonfils and Tammen, of Denver Post fame, two of the most spectacular figures ever produced by the American frontier. Originally $3. Now 98c. (You save $2.02.)

**175. OLD JULES,** Mari Sandoz, author of "Slogum House." The story of a fierce, earthy, vigorously alive Swiss doctor who became a Nebraska farmer. The Atlantic $5,000 Prize Book. Originally $3. Now 98c. (You save $2.02.)

**77. CROSS WORD PUZZLES FROM "JUDGE."** An omnibus containing 3 volumes of the wittiest brain teasers. Giggles, chuckles, laughs galore. Originally $4.50. Now 98c. (You save $3.52.)

**114. OPPENHEIM OMNIBUS.** Four complete novels—"Jennerton & Co.", "Peter Ruff and the Double Four", "Michael's Evil Deed", and "Recalled by the Double Four." Originally $8. Now 98c. (You save $7.02.)

**604. TOSCANINI.** Paul Stefan. An illustrated biography of one of the world's greatest conductors. Originally $2.25. Now 98c. (You save $1.52.)

**605. THE WRITINGS OF BRANN THE ICONOCLAST.** A selection of writings of a man gifted with magnificent powers of expression, who loathed hypocrisy in every form. Over 900 pages. 2 volumes in one. Originally $10. Now 98c. (You save $9.02.)

**99. THE WELL OF LONELINESS,** Radclyffe Hall. A poignant and beautiful novel, telling the story of a woman, masculine by nature, who developed into maturity in accordance with that nature. A courageous treatment of a difficult psychological and social problem. Originally $5. Now 98c. (You save $4.02.)

**184. FAMOUS PSYCHIC AND GHOST STORIES,** edited by J. Walker McSpadden. The finest collection of goose-flesh generators ever gathered in the covers of a single book. Originally $2.50. Now 98c. (You save $1.52.)

**182. KING LEHR AND THE GILDED AGE,** Elizabeth Drexel Lehr. "One of the most startling and scandalously intimate records of life among the wealthy yet written by one of them."—"Time." Originally $3. Now 98c. (You save $2.02.)

**15. THE DU PONT DYNASTY,** John K. Winkler. A lively story of the incredible tribal family which controls wealth and power far mightier than that of the Morgans and Rockefellers. Originally $3. Now 98c. (You save $2.02.)

**183. ORDINARY DIFFICULTIES OF EVERYDAY PEOPLE.** John Rathbone Oliver. Worried? Vexed? In doubt and despair? Let a doctor beloved by thousands help bring you peace and contentment with his mellow wisdom. Originally $3. Now 98c. (You save $2.02.)

**67. BEST KNOWN WORKS OF EDGAR ALLAN POE.** All the tales of mystery and imagination, all the poems and criticism, 8 volumes in one, plus a biographical introduction by Hervey Allen. Originally $6. Now 98c. (You save $5.02.)

**174. QUEEN VICTORIA.** Lytton Strachey. Her life from youth through her 64-year reign. Originally $2.50. Now 98c. (You save $1.52.)

**169. HOW TO MAKE PEOPLE LIKE YOU.** Donald Laird. Scientific, how-you-can-do-it answers to the most important question in the world. Based on proven facts. Originally $2. Now 98c. (You save $1.02.)

**159. 1,000 WAYS TO PLEASE A HUSBAND.** Weaver and LeCron. Not only recipes—but just what the title indicates. No bride, no wife should attempt to get along without the book. Now 98c.

**606. SAINTS, SINNERS AND BEECHERS.** Lyman Beecher Stowe. A family reunion of the clan of the Beechers showing their forceful personalities. Originally $3.75. Now 98c. (You save $2.77.)

**608. I WENT TO PIT COLLEGE.** Lauren Gilfillan. The true story of a college graduate's amazing life in a Pennsylvania mining town. Originally $2.50. Now 98c. (You save $1.52.)

**118. THE TRAGIC ERA,** by Claude G. Bowers. A dramatic chronicle of the reconstruction period following the American Civil War—a small part of which was told in "Gone With the Wind." Illustrated. Originally $5. Now 98c. (You save $4.02).

**212. THE ART OF SOCIAL DANCING,** Lawrence A. Hostetler. Learn grace, poise, all the latest steps with a master teacher in your own home. Illustrated. Originally $2. Now 98c. (You save $1.02).

**26. DROLL STORIES OF BALZAC.** The famous tales of French love and intrigue, unabridged, and unexpurgated. Daring new illustrations. Originally $2.98. Now 98c. (You save $2.)

**89. BONERS OMNIBUS.** 3 volumes in one. Hilarious mistakes appropriately illustrated in the ha-ha manner. Originally $3. Now 98c. (You save $2.02.)

**109. STARS FELL ON ALABAMA,** Carl Carmer. The American Congo! Can such things be? Pirates, love potions, lynchings, conjure women made this a national best seller. Illustrated. Originally $3. Now 98c. (You save $2.02.)

**90. THE RAVEN,** Marquis James. The Pulitzer Prize biography of Sam Houston, founder of Texas and "one of the greatest figures ever produced by an American frontier." Originally $5. Now only 98c. (You save $4.02.)

**176. RATS, LICE AND HISTORY.** Hans Zinsser. "One of the wisest and wittiest books that have come off the presses in many a long month." The extraordinary story of Typhus Fever and the influence of epidemics on A world history. Originally $2.75. Now 98c. (You save $1.77.)

**181. FAMOUS MYSTERY AND DETECTIVE STORIES.** Edited by J. Walker McSpadden. Two volumes in one, crowded with the swift rush of action, tense surprises, and the thrills of the chase. Originally $2.50. Now 98c. (You save $1.52.)

**146. LITTLE KNOWN FACTS ABOUT WELL KNOWN PEOPLE.** Dale Carnegie. The author of How to Win Friends and Influence People reveals the unique traits of personality through which celebrated men and women have risen to the top. Originally $2. Now 98c. (You save $1.02.)

**64. HOUSE OF EXILE.** Nora Waln. The true story of an American girl who found her romance in a Chinese home. Illustrated by C. LeRoy Baldridge. Originally $3. Now 98c. (You save $2.02.)

**58. S. S. VAN DINE'S THE WORLD'S GREAT DETECTIVE STORIES.** Nearly 500 pages edited by the creator of Philo Vance. Originally $2.50. Now 98c. (You save $1.52.)

**14. BEST LOVED POEMS AND BALLADS OF JAMES WHITCOMB RILEY.** Two volumes in one, illustrated. An extremely generous selection of the most famous works of one of America's favorite poets. Originally $2. Now 98c. (You save $1.02.)

**121. THE GREAT MOUTHPIECE,** Gene Fowler. Intense, dramatic, colorful—the story of one of America's most famous criminal lawyers and the court battles he fought. Originally $3. Now 98c. (You save $2.02.)

**18. IBSEN.** The best known plays of the man acknowledged to be the world's greatest dramatist after Shakespeare. Eleven complete plays. Originally $2.98. Now 98c. (You save $2.)

**166. A FORTUNE TO SHARE and LET'S START OVER AGAIN,** Vash Young. Two books that have helped hundreds of thousands achieve their aims and ambitions, now in one volume. Originally $3. Now 98c. (You save $2.02.)

**1. WHY WE BEHAVE LIKE HUMAN BEINGS.** George A. Dorsey. The scientific answer to questions you ask every day. Originally $3.50. Now 98c. (You save $2.52.)

**54. EDUCATION OF A PRINCESS,** Marie, Grand Duchess of Russia. The fairy story of a beautiful Russian princess who grew up in the sheltered luxury of the Russia of the Czars. Illustrated. Originally $3.50. Now 98c. (You save $2.52.)

**48. SKYWARD,** Admiral Richard E. Byrd. His own story of his life and thrilling explorations. Originally $3.50. Now 98c. (You save $2.52.)

**142. HOYLE.** The complete official rule book for all card and other indoor games. Revised, autograph edition. Originally $2.50. Now 98c. (You save $1.52.)

**166. 20,000 YEARS IN SING SING,** Warden Lewis E. Lawes. Extraordinary human experiences behind the bars of America's most famous prison. Originally $3. Now 98c. (You save $2.02.)

**115. IF YOU WANT TO GET AHEAD.** Ray W. Sherman. "Success is made up of the simple things—that most men don't DO." Your money back if this book does not help you. Originally $1.50. Now 98c. (You save 52c.)

**109. GENERAL FOODS COOK BOOK.** How to make foods glamorous, yet save money and trouble. Over 600 recipes and 95 menus, with points on buying and planning economic meals. Now 98c.

**145. PAINTINGS:** An introduction to Art. 100 famous paintings reproduced from the originals in great private and public collections. With ample text to give you a new appreciation of art and artists. Originally $2.50. Now 98c. (You save $1.52.)

**165. ART OF EXTEMPORE SPEAKING,** Abbe Bautain. How to think on your feet and speak without notes before any kind of audience. Originally $2.50. Now 98c. (You save $1.52.)

**91. STORY OF CHEMISTRY,** Floyd L. Darrow. Revised popular edition. Especially recommended by the American Association for the Advancement of Science. Illustrated. Originally $4. Now 98c. (You save $3.02.)

**16. COMPLETE AQUARIUM BOOK.** The Breeding and Care of Goldfish and Tropical Fishes. William T. Innes. "The Fish Bible." with 225 illustrations, diagrams, and full-color plates. Originally $4. Now 98c. (You save $3.02.)

**11. LIVES OF A BENGAL LANCER.** Maj. F. Yeats-Brown. The great romance of the English armies in exotic India. Originally $2.75. Now 98c. (You save $1.77.)

**24. LIFE OF CHRIST.** Giovanni Papini. The impassioned masterpiece of religious biography through which hundreds of thousands have reached a new understanding of Jesus of Nazareth. Originally $2.50. Now 98c. (You save $1.52.)

**42. 101 WORLD'S GREAT MYSTERY STORIES.** Gathered from all languages and periods of history; a matchless collection, 850 pages. Originally $2.98. Now 98c. (You save $2.)

**65. BEST KNOWN WORKS OF VOLTAIRE.** The masterpieces of France's most famous writer. 8 volumes in one, including "Candide." Originally $6. Now 98c. (You save $5.02.)

**66. BEST KNOWN WORKS OF OSCAR WILDE.** Six volumes in one. All the plays and poems, "Dorian Gray," the fairy tales, now in a single edition. Originally $6. Now 98c. (You save $5.02.)

**72. CHEKHOV'S BEST KNOWN WORKS.** Nine volumes in one. 48 short stories, nine plays including "The Cherry Orchard", and the only novel Chekhov ever wrote. Nearly 700 pages. Originally $6. Now 98c. (You save $5.02.)

**171. MASTERING FEAR.** Preston Bradley. The famous minister of the great People's Church in Chicago tells you the results of 25 years of experience and thought—how to become courageous, self-confident, masterful. Originally $1.50. Now 98c. (You save $1.52.)

**119. NONSENSE ANTHOLOGY.** edited by Carolyn Wells. 321 selections of nonsense verse from the pens of the world's greatest wits and humorists—Lewis Carroll, W. S. Gilbert, Edward Lear, Oliver Herford. Originally $2. Now 98c. (You save $1.02.)

**136. HOUDINI'S ESCAPES AND MAGIC.** Two volumes in one—prepared from the magician's private notebooks. The amazing stunts of the most mysterious man the world has ever known now, at last, explained. Illustrated. Originally $6. Now 98c. (You save $5.02.)

**82. MARGARET SANGER'S HAPPINESS IN MARRIAGE.** A frank explanation of the essential facts of sex relationships by the foremost exponent of birth control. Originally $2. Now 98c. (You save $1.02.)

**85. WHAT LIFE SHOULD MEAN TO YOU.** Alfred Adler. How to understand yourself and how to govern your own every day life. The most practical book you have ever read. Originally $3. Now 98c. (You save $2.02.)

**8. TIDEWATER MARYLAND,** Paul Wilstach. Takes you on a private excursion to an amazing area which gave America the national anthem, the railway, linotype machine, postal system, iron ships, and a procession of notable men and women. Illustrated. Originally $3.75. Now 98c. (You save $2.77.)

**29. THREE WHEELING THROUGH AFRICA,** James C. Wilson. High adventure, hair-raising experiences, and vast laughter on motorcycles and side-cars across 3,000 miles of equatorial Africa. Originally $3.50. Now 98c. (You save $2.52.)

**46. FATHER STRUCK IT RICH.** Evelyn Walsh McLean. The fabulous story of an Irish carpenter whose millions came out of a gold mine and supported some of the most fantastic and funny antics ever seen in American high society. Originally $3. Now 98c. (You save $2.02.)

**SPECIAL**

**370. Matthews - Northrup New International Atlas.** Completely new from cover to cover, with magnificent 5-color maps, statistics and indexes. Just what you want for reference in the office home, school and when traveling.

**Now $2.95**

**34. THE LAYMEN'S LEGAL GUIDE,** Francis W. Marshall. Comprehensive, authoritative law for the man in the street. How to draw a will, make a contract, what your rights are. Originally $2. Now 98c. (You save $1.02.)

50¢ $1.29

**365. WORLD'S BEST JOKES.** The latest and largest collection of jokes, toasts, limericks, epigrams, parodies, and wisecracks. A laugh for every occasion. The toastmaster's manual, the salesman's companion, a sloom destroyer. Now $1.29.

**250. THE PHILOSOPHY OF LIFE,** Anderson M. Baten. Great sayings of great men. Over 750 pages of the wisdom of the ages, selected because it will apply to your own life, as a guide, a comforter, an inspiration. Originally $5. Now $1.29. (You save $3.71.)

**386. GIVE YOURSELF A CHANCE:** The Seven Steps to Success. Gordon Byron. How to Win Friends. How to Develop Self-Confidence and Will Power. How to Develop a Winning Personality. How to Keep Physically Fit. How to Use English Effectively. How to Train Your Mind. How to Sell Yourself. Now $1.29.

**366. SECRET SERVICE OMNIBUS,** E. Phillips Oppenheim. Four complete novels in a single volume—"The Great Impersonation," "The Wrath to Come," "Gabriel Samara, Peacemaker," and "Mr. Billingham, the Marquis and Madelon." Originally $8. Now $1.29. (You save $6.71.)

**306. MAKING WORDS WORK FOR YOU,** Lloyd E. Smith. The secret of making the words you use bring home the bacon. Mastery over spoken or written words—for you. Now $1.29.

**365. THE LIES OF VIRGINIA.** Burton J. Hendrick. The absorbing story of the most representative family of the South, written by a man who has won the Pulitzer Prize three times. Illustrated. Originally $3.75. Now $1.29. (You save $2.46.)

**633. THE PHILOSOPHY OF SUCCESS,** Anderson M. Baten. Let this book be the helping hand you need to push you forward on the road to success, the reminder, the pat on the back which will give you the courage and drive to overcome all your difficulties. Originally $3.50. Now $1.29. (You save $2.21.)

50¢ $1.49

**123. DEVILS, DRUGS, AND DOCTORS.** Howard W. Haggard. The fascinating story of medicine. With over 150 drawings and photographs. Originally $3.50. Now $1.49. (You save $2.01.)

**302. STANDARD OPERA AND CONCERT GUIDE,** Upton and Borowski. A tremendous value, nearly 1,100 pages containing the plots and stories of all the standard operas plus the explanation and meaning of 438 symphonies by 112 composers. A book of musical culture you will need for complete enjoyment and appreciation whether you listen over the radio or from the dress circle. Latest revised edition. Originally $6. Now $1.49. (You save $4.51.)

**348. SHAKESPEARE'S COMPLETE WORKS.** 37 plays and all the poems, including the Passionate Pilgrim. The 33 illustrations and historical introductions for every play make this an outstanding Shakespeare library. 1,234 pages. Now $1.49.

**314. DICTIONARY OF DATES.** All history from 4241 B.C. to the present, arranged for your convenience and completely indexed. An invaluable home reference work. Nearly 900 pages. Originally $5. Now $1.49. (You save $3.51.)

**352. CATHERINE THE GREAT OF RUSSIA,** Gina Kaus. The life and scandalous loves of a little German Princess who grew up wanting to be a boy and became the Empress of Russia. Illustrated. Originally $3.50. Now $1.49. (You save $2.01.)

**317. OXFORD BOOK OF ENGLISH VERSE,** edited by Arthur Quiller-Couch. The greatest and most famous collection of English verse ever gathered in one volume. Complete and unabridged; reset specially for this limited edition in larger type and printed from new plates. Bound in sumptuous buckram and stamped in gold. Originally $3. Now $1.49. (You save $1.51.)

**315. GREAT ENGLISH SHORT STORIES.** Over 1,000 pages of many of the finest short stories in the English language. Originally $5. Now $1.49. (You save $3.51.)

**602. THE LOUIS BROMFIELD TRILOGY.** Three complete novels—Early Autumn, Possession, The Green Bay Tree. Three of the most popular works of this former winner of the Pulitzer Prize. Originally $6.50. Now $1.49. (You save $5.01.)

**358. POEMS OF INSPIRATION,** Riley, Tennyson, Longfellow, Millay, Kipling—and over 375 other famous poets. Formerly three volumes, now one, with new indexes. Over 800 pages. Originally $4.50. Now $1.49. (You save $3.01).

**339. PHANTOM CROWN,** Bertita Harding. The fantastic story of Maximilian and beautiful Carlota and of the ill-starred empire which Napoleon III founded in 19th century Mexico. Illustrated. Originally $3.50. Now $1.49. (You save $2.01).

**330. I WRITE AS I PLEASE,** Walter Duranty. Part history, part journalism, part autobiography, all adventure—this is the personal record of a world-famous foreign correspondent who has been and is still an eye witness of one of the greatest social experiments and dramas of all time. Originally $3. Now $1.49. (You save $1.51.)

**346. BENEATH TROPIC SEAS.** William Beebe. The hidden realm of gorgeous life and color on the ocean floor. Discover the secret wonders of deep sea life as revealed by a famous scientist and writer. Fascinatingly illustrated. Originally $3.50. Now $1.49. (You save $2.01).

**601. NAPOLEON.** Hilaire Belloc. The character and career of this remarkable man as told in the versatile manner of this author. 16 illustrations, and 22 maps and diagrams. Originally $4. Now $1.49. (You save $2.51.)

**320. MODERN ADVERTISING.** Kenneth M. Goode. A practical manual for every business and advertising man. Tells you how to sell with the printed word. New revised edition. Illustrated. Originally $4. Now $1.49. (You save $2.51).

50¢ $1.69

**312. VINCENT VAN GOGH,** Julius Meier-Graefe. A tremendously compelling drama from real life. The story of the great painter who has been called "the sainted suicide." Seven full-color reproductions and 31 special half-tone plates. Originally $3.50. Now $1.69. (You save $1.81).

**318. PRACTICAL BOOK OF CHINAWARE,** Eberlein and Ramsdell. The only single volume covering the chinaware of all nations. A complete compendium for collectors with Hallmarks. Over 200 illustrations, many in full colors. Originally $10. Now $1.69. (You save $8.31).

**328. SEXUAL LIFE OF SAVAGES.** Bronislaw Malinowski. Introduction by Havelock Ellis. Formerly in two volumes, this is the definitive work on sexual customs and practices among primitive peoples. Illustrated with over 100 photographs. Originally $10. Now $1.69. (You save $8.31).

**343. WHO'S WHO IN THE ZOO.** edited by Ralph De Sola. Takes you on an exciting and informative trip through a big zoo, with pictures and descriptions of the animals on every page. The children will like it, too, as a party or birthday gift. Now $1.69.

**333. GOLDEN TREASURY OF THE WORLD'S WIT AND WISDOM.** Nearly 6,000 choice and immortal selections, epigrams, love morsels, and aphorisms. Indexed for quick and easy reference. Invaluable for writers, speakers, salesmen and hosts. Originally $4. Now $1.69. (You save $2.31).

**342. MODERN ETIQUETTE.** Elinor Ames. Introduction by Mrs. Charles Dana Gibson. The modern authority. A guide which tells you in detail how to live smartly, graciously, with self-assurance. With superb duo-tone illustrations. Originally $3. Now $1.69. (You save $1.31).

**680. THE CURIOUS LORE OF PRECIOUS STONES,** George P. Kunz. A fascinating story of the superstitions and symbolism that have gathered around precious stones through the ages. Originally $8.50. Now $1.69. (You save $6.81.)

**337. COLONEL LAWRENCE.** Diddell Hart. A complete biography of one of the world's most romantic figures—the shy soldier-author of Seven Pillars of Wisdom. Originally $3.75. Now $1.69. (You save $2.06.)

**320. STORY OF ARCHITECTURE:** From Rameses To Rockefeller. Charles Harris Whitaker presents the thrilling story of man's buildings through the ages. 61 aquatone illustrations. Originally $3.50. Now $1.69. (You save $1.81.)

50¢ $1.89

**351. 40,000 QUOTATIONS** (Prose and Poetical). Edited by Charles Noel Douglas. More than 2,000 pages, two columns to the page, cross-indexed to facilitate use. Supplies you with an appropriate phrase or poem by a famous man or any subject and answers that question you so often ask: "Who was it said: ———?" Originally $5. Now $1.89. (You save $3.11).

**322. HIGH SCHOOL SELF TAUGHT.** A complete four-year high school course, arranged and edited for stimulating, productive home study. Twenty minutes a day with this 20-volumes-in-one book gives you the foundation for a complete education. Only $1.89.

**347. GREENWOOD'S PRACTICAL BUSINESS DESK BOOK.** Invaluable for executives and secretaries. Information on every business practice and activity—saves time and money. Revised edition, with a Dictionary of Business Terms and Law. Originally $3.50. Now $1.89. (You save $1.61).

**322. COMPLETE RHYMING DICTIONARY,** Clement Wood. The best, simplest, and most comprehensive handbook for poets and song writers ever published. Over 65,000 rhyming words arranged scientifically by sound, plus a complete guide to technique and poetic forms. Now $1.89.

**353. DEATH IN THE AFTERNOON.** Ernest Hemingway. Bullfighting—the only sport in which man pits his skill against the brute strength of animals in a fight to the death. With 32 full pages of close-up photographs. Originally $2.50. Now $1.89. (You save $1.61.)

**364. THE BLUE CHINA BOOK,** Ada W. Camehl. The authoritative guide to Staffordshire pottery, a collector's item in which America's early history is graphically depicted. With a new chapter giving the latest auction prices. With over 200 illustrations. Originally $7.50. Now $1.89. (You save $5.61.)

**324. NATURE'S ENCYCLOPEDIA.** A complete nature library in one volume. Contributions by the foremost authorities on 1,000 species of birds, flowers, insects, animals, reptiles. 700 illustrations, 200 in full color. Nearly 1,000 pages. Originally $5. Now $1.89. (You save $3,11.)

**309. SHIPS THAT HAVE MADE HISTORY,** Gregory Robinson. Vivid stories of the colorful sailing ships which contributed such gorgeous chapters to the history of the world—all full of romance, action and adventure. With 12 pages in full color. Originally $3.75. Now $1.89. (You save $1.86.)

50¢ $1.98

**363. COMPLETE BOOK OF GAMES,** Clement Wood and Gloria Goddard. Fun for every occasion. Whatever game you may want to play will be found in this complete guide and reference. More than 1,500 games in 900 pages, with full rules and directions and many helpful diagrams and illustrations. Originally $5. Now $1.98. (You save $3.02.)

**226. GREYHOUNDS OF THE SEA.** The story of the American Clipper Ship, by Carl C. Cutler. A beautiful, oversized volume commemorating the storied careers of those graceful, romantic sailing vessels of yesterday. A real treasure to own and to love. With dozens of photographs, ship and sail plans, pen and ink drawings, ship models and full color reproductions of the paintings of famous marine artists. Originally $15. Now $1.98. (You save $13.02.)

**367. THE WONDER BOOK,** Henry Thomas. In one amazing volume the exciting events of History, Literature, Religion, Philosophy, Science, the Arts and Nature—all that man has been, has seen, has done. A fascinating Wonder Book of Knowledge. Now $1.98.

## COME IN, PHONE, OR USE THIS COUPON

When phoning, please specify by title.

**WOODWARD & LOTHROP**
**Washington, D. C.**

Please send me the books whose numbers I have encircled below.

1 2 4 7 8 9 11 14 15 16
18 24 26 33 34 39 42 44 45
46 50 54 56 58 59 64 65 66 67
68 72 77 80 81 82 90 91 93
94 95 99 109 114 115 118 119 121 125
133 136 138 142 145 146 159 164 165
166 167 169 171 174 175 176 178 181 182
183 184 198 197 198 199 213 302 305
306 312 314 315 317 318 320 322 323 324
326 328 330 333 339 342 343 346 347
348 350 351 352 353 355 356 357 358 359
363 364 365 366 367 369 370 600 601
602 603 604 605 606

NAME .....

ADDRESS .....

CITY ..... STATE .....

[ ] Money herewith. [ ] Charge to my account. [ ] C.O.D.

# Both Judiciary Groups Split On Poll Results

### D. C. Vote 'Doesn't Mean a Thing' to Borah While Others Applaud.

Members of the House and Senate judiciary committees, before whom the questions of local suffrage and national representation for the District would first have to be presented, expressed sharply divergent opinions last night on the significance of Saturday's suffrage referendum.

Representative U. S. Guyer (Republican), Kansas, a member of the House Judiciary Committee which has scheduled hearings on the suffrage question for May 18 and 19, declared that the poll "indicated the determination of Washington residents to have local suffrage and national representation." "And I think they should have them," he added, "especially in view of such an overwhelming prosuffrage vote."

Another member of the committee, however, Representative Earl C. Michener (Republican), of Michigan, asserted that "the unfortunate thing about the referendum was that the organized propaganda was all one one side—the side that wanted the vote. It wasn't adequately pointed out that if the District gets the rights of a State, it also will assume the obligations of a State."

**Borah Rejects Result.**

Senator William E. Borah (Republican), Idaho, declared that the unofficial peoples' demand for suffrage "wouldn't influence me at all."

"That kind of vote doesn't mean a thing to me," he said. "Everybody voted who wanted to vote, without any kind of restrictions. I don't think it represents a fair cross-section of public opinion in Washington."

Senator Frederick Van Nuys (Democrat), Indiana, took the opposite viewpoint. "I think the people want local government and national representatives and ought to have both," he said. "While I wouldn't be controlled in my judgment solely by the referendum, I think that its results will have an important influence upon all members of Congress."

Representative Charles F. McLaughlin (Democrat), of Nebraska, member of the House Judiciary Committee, termed the referendum "a very strong indication that people here desire a voice in their own government." Saturday's balloting, he said, should prove "one of the first steps" in attaining the goal of self-government.

"I wish the people here did have the vote, said Representative Robert L. Ramsay (Democrat), of West Virginia, another committee member. "It would mean much less work for us."

**McCarran Unimpressed.**

Other comments by Senate and House Judiciary Committee members:

Senator Pat McCarran (Democrat), Nevada: "The referendum didn't impress me at all. That so-called election would have no effect in swaying my judgment. One reason that it wouldn't influence me is that there were no residence requirements and I believe that only bona fide District residents—as well sa Congress—should determine whether Washington gets the vote."

Representative Edwin V. Champion (Democrat), Illinois—"If the results are indicative of the feeling of District people I can't help but feel that their expression of opinion should be given careful consideration. I think that Washingtonians with no legal residence elsewhere should certainly be entitled to the franchise if they want it."

Representative Frank W. Towey, jr. (Democrat), New Jersey—"In view of the large vote and the interest shown, the citizens of the District may be assured that I'll give the matter serious consideration when it comes up in committee."

Representative Edward W. Creal (Democrat), of Kentucky: "I'm not ready to make any commitments yet. The vote would at least indicate what the people here want and would settle that question."

Organizers of the whirlwind four-week campaign, which took nearly 100,000 citizens to the polls, believed that the spectacular margins for national and local representation would prove beyond question the District's desire for full political stature.

David Babp, secretary of the Federation of Citizens' Associations and a leader in the District Suffrage Association, declared that he was "highly gratified" at results of the referendum and said that the total vote was three times greater than he had expected.

Wilbur S. Finch, president of the District Suffrage Association, said that he believed the District's chances for suffrage had been "considerably enhanced" by the referendum. "If any member of Congress has doubts about our poll," he said, "I'd suggest he authorize the Commissioners to hold an official referendum."

## *Dancers in District Concert*

Guild Photographers Photo.

*Gloria Cone (left) and Kathleen Davis will appear in the "Bell Hops" number in the Alice Louise Hunter dance concert May 7 at the Roosevelt auditorium.*

# 'St. Louis Blues' Writer Coming For Festival

### Handy Will Participate in Discussion Panel on Saturday.

One of the headliners at the discussion session of the National Folk Festival, to be held Saturday morning at the Raleigh Hotel, will be W. C. Handy, internationally famous colored composer who is popularly known as "the granddaddy of the blues."

Handy introduced the indigo hue to American music when he gave the world "The Memphis Blues." As originally written this song sent Ed Crump to Congress and Handy to Broadway. Handy will tell at the discussion session how he adapted political words to a work-song, plaintive, snappy rhythm that welled straight out of his being and thus broke loose from the white musical tradition that never did anything except cramp the style of the colored folk. Audiences had been listening patiently to Handy before, but after he gave them the music that was native to his people, they went wild with enthusiasm.

After "The Memphis Blues" came "St. Louis Blues," "Beale street Blues" and scores of others. Thousands of victrolas blared out: "St. Louis woman with her diamond ring, leads that man around by her apron string." America took to the blues and, from the initial impulse supplied by Handy, went on to jazz and swing.

Handy was born in Florence, Ala. His father and grandfather were Methodist preachers, but Handy would pass up a sermon any Sunday to hear the rivermen sing their mournful songs as they toiled. He can make a cornet talk, and he is one of the best-liked musicians of America.

Dr. Ben Rotkin, of the University of Oklahoma, will be chairman of the discussion panel, which is the "serious and learned" part of the festival. The six show performances of the festival will be held at Constitution Hall, with more than 500 participants from 30 States presenting the songs, dances and legends of America in the most complete folk show ever staged in this country.

## *Granddad of Blues*

*W. C. HANDY, "granddaddy of the blues," who will headline discussion session of National Folk Festival.*

## Mrs. Sanderson Is Dead in Texas

Mrs. John W. Sanderson, wife of John W. Sanderson 3d and niece of Col. and Mrs. Shepler Ward Fitzgerald, of this city, died Saturday night at San Antonio, Tex., after a brief illness.

Mrs. Sanderson attended the King Smith School here and lived with Col. and Mrs. Fitzgerald at 3505 Davis street northwest. Besides her husband, she is survived by a sister, Mrs. Harry Deuschbein, and a brother, Thomas Wilson Smith.

# Plunge of Auto Kills Woman; Husband Dying

### Accidents in Washington and Nearby Sections Injure Eight Others.

A 69-year-old woman was killed, her husband injured critically and eight other persons hurt in traffic accidents in Washington and nearby sections of Maryland and Virginia yesterday.

The mother of a metropolitan policeman died of injuries suffered in an accident in Maryland March 13.

Mrs. Horace Hunt, of Angola, N. Y., was killed when the car in which she was a passenger left the Richmond-Washington highway about 12 miles south of Alexandria and plummeted down a 10-foot embankment. Her husband was taken to Alexandria Hospital, where he was not expected to live through the night.

Mrs. Elizabeth Rice, 63, mother of Second Precinct Private John D. Rise, died at her home, 723 Taylor street northwest, of injuries received in an automobile accident at Bacon Hill, Md. Mrs. Rice's husband, Joseph A. Rice, also a victim of the accident, died March 22.

Other survivors are another son, Joseph A. Rice, of Washington, and a daughter, Mrs. Elizabeth Cooke, of San Diego.

Four persons were injured when an automobile driven by Samuel Kirk, 18, of Silver Spring, veered off Sligo avenue near Sligo Parkway, and crashed into a tree. Kirk, who was cut and bruised, was charged by the Takoma Park police with reckless driving. Bail was set at $500.

Joseph Allington, 17, of Silver Spring, and Archie Collins, 21, of Chevy Chase, were injured in the crash.

Mrs. Mary Knott, 38, of 222 Twelfth place northeast; James Oliver, 44, of 1224 Thirteenth street northwest; Margaret Henning, 23, of 1258 Talbert street southeast, and Lorenzo C. Addison, 48, of Marshall Hall, Md., were injured in other accidents in the Washington area.

**Woman and Son Injured.**

Mrs. Inez Casey, 36, and her son, Timothy, 6, of 208 H street northwest, were injured when the taxicab in which they were passengers collided with an automobile at Fourth and C streets southwest last night. Police said the cab was operated by George Hodge, 36, of the 1900 block of Tenth street northwest, and the other machine was operated by James Allen, colored, 23, of the 300 block of New York avenue northwest. Mrs. Casey and her son suffered concussion of the brain and possible skull fractures.

Mrs. Belmar Shepley, 65, of the 2200 block of Twenty-seventh street northwest, was injured seriously when she was struck by an automobile last night in the 600 block of Eighteenth street northwest. She was treated at Emergency Hospital for a possible skull fracture, a fracture of the left leg and internal injuries and transferred to Naval Hospital. Police said the car was operated by Charles R. Nice, 44, of the 2500 block of K street northwest.

The BLENDED Scotch Whisky of the WHITE HORSE CELLAR
Which is the best Scotch?
MORE PEOPLE SAY
WHITE HORSE
THAN ANY OTHER
IT'S DRY... IT'S LIGHT
IT TASTES JUST RIGHT
Blended Scotch Whisky, 86.8 Proof. Browne Vintners Co., Inc., N.Y.

STURDIFOLD VENETIAN BLINDS
A newness, beauty and style superior. Let us estimate on your windows without obligation.
WASHINGTON SHADE AND AWNING CO.
3021 17th St. Phone NO. 6600
PHONE NO. 6600

ROOF PAINTING
NA. 4370
GICHNER

TRADE MARK REGISTERED
DIAMOND JEWELRY
at Public Auction
AT SLOAN'S
715 13th St.
WEDNESDAY
at 12 M.

SERVICE Special!
PREPARE YOUR CAR FOR SUMMER DRIVING
SPRING SPECIAL!
- Complete Motor Tune-up.
- General Chassis Tightening.
- Bleed and Adjust Brakes.
- Repack Front Wheels.
- Flush Radiator.

SPECIAL PRICE..... $9.95
Reg. Price.....$12.25
OURISMAN CHEVROLET
610-616 N. St. N.E.

taste
Schlitz
today!
smooth pale dry
The Beer That Made Milwaukee Famous
COPYRIGHT 1938 JOS. SCHLITZ BREWING CO. MILWAUKEE, WISCONSIN

Make Your Dates Now to Attend the 5th Annual
National Folk Festival
Next Friday, Saturday or Sunday

- 500 performers from 29 States will be here to make this the greatest folk festival ever produced in America.
- The 5th Annual National Folk Festival has been planned for the past ten months. *It will play only in Washington—and for three days only.*
- The 5th Annual National Folk Festival is being sponsored by The Washington Post Folk Festival Association.
- In addition to the many dances, songs and plays, there will be an interesting exhibit of handicraft.

You'll see square dances from the Carolina and Tennessee hills. Cowboys from Anson, Texas, with their ranch fiddles will give the festival a wild west touch as they do their famous "Cowboys' Christmas Ball." Mexican dancers will show you their folk dances. Five Indian Tribes will whoop it up with their war dances. Lumberjacks will chant their songs of the forest. An Irish group will present the "Four Hand Reel." Sailors will sing sea chanteys that date back to the Armada. Ten months of planning to give you three days of entertainment you will never forget!

*There Will Be a Different Program Each Day*
CONSTITUTION HALL
*Matinees—50c and 75c (Box Seats $1)*
*Evenings—50c, 75c, $1 (Box Seats $2)*
BUY YOUR TICKETS TODAY—AT
THE WASHINGTON POST
1337 E ST. N.W. (NEAR 14TH)
*Ticket Window Is Open 24 Hours a Day*

# Be Still and Let NationRecover, Roosevelt Told

**Spend**

Continued from Page 1.

peal by James H. Perkins, chairman of the board of the National City Bank of New York, and Jesse Jones, R. F. C. chairman, for banks of the country to assist the R. F. C. "in every way possible" in its campaign to supply easier credit to business. "Every business, however small, that is being honestly conducted is entitled to some line of credit," Jones said.

At the same time, Postmaster General Farley, after a 4,000-mile tour, declared business conditions are improving and the upswing would be "accelerated by the program that will be passed in Washington during the next month."

On Capitol Hill, the House Appropriations Committee planned to wind up today its hearings on the President's $4,500,000,000 spending-lending recovery program. Legislation to put the program into effect is expected to be drafted by end of the week.

William Green, head of the American Federation of Labor; John L. Lewis, leader of the Committee for Industrial Organization, and Mayor Fiorello LaGuardia of New York are slated to be the last witnesses.

Cameron's close relationship with Henry Ford led to the assumption that views he expressed last night were in sympathy with those of the motor manufacturer, who has refused to discuss publicly the trend of his discussion at the White House last week.

**Calls Slump Political.**

In a radio address from Detroit, Cameron declared that "for a political depression there is no economic remedy," only the withdrawal of Government to its "proper" sphere.

He said that wherever "Government control of economic recovery" has been tried experience shows "that Government can vastly upset and injure the economic process, but has no equal power to build and help. Where its gigantic effort monopolizes the field it sterilizes the natural forces of recovery, paralyzes the country's native recuperative power and makes a transient condition chronic."

In the present case, he said, the need is for "less talk of leadership," and he added:

"There need be no recriminations—if there is blame, it rests with all of us. The situation in our Nation today is the logical result of fallacies we as a people have been nursing for 40 years. We have formed the habit of demanding of Government something entirely beyond its sphere and, as a result, administrators of Government have contracted from us the habit of trying to be something they are not and cannot be."

Directors of the National Association of Manufacturers, following an all-day conferenceon Friday of 47 representatives of various industries, issued a statement yesterday saying:

"Pump-priming to stimulate business cannot succeed unless it is accompanied by Governmental policies that will permit business to accept the priming and go forward.

"Pouring public funds into pump-priming projects, no matter how freely, cannot provide permanent jobs and economic stability if private enterprise is not encouraged simultaneously to proceed and expend. On theother hand, if all possible encouragement is given to private enterprise, then little, if any, pump-priming will be necessary."

**Ear Marking Urged.**

The board's seven-point program, in addition to the no-competition-with-private-utilities and Wagner act revision planks, urged "adequate definition of specific purpose in the appropriating of further national funds for relief purposes. It thus joined with groups in Congress seeking extensive ear-marking of funds to be appropriated in the new recovery program, instead of "writing blank checks" so the President may apply the funds where he decrees.

The board also urged prompt solution of the "underlying railroad problem," and "constructive steps by Government to create confidence in the fundamentals of the private enterprise system."

Postmaster General Farley based his business improvement views partially on reports of the postal service, in a New York address reported by the Associated Press.

He said the new recovery program would restore prosperity for "another considerable period of time."

"During that period," he declared, "our Government will have opportunity to review some of the causes of our present difficulty and, no doubt, will succeed in finding a remedy for many of them, just as we have found a remedy in the last five years for many of the ills that we recognized during the last depression."

## *Wirephoto: Hitler's Own Maypole*

Associated Press WIREPHOTO.

*Standing before a towering Maypole in Berlin's Lustgarten, Adolph Hitler is shown as he declared yesterday that nations which scoffed at Naziism are coming around to the Nazi point of view regarding the relations of capital and labor. The giant Maypole came from a forest in recently annexed Austria.*

# ThomasStudies Kidnap Charge InJerseyOuster

**Thomas**

Continued from Page 1.

was that I had intended barely to mention Mayor Hague in my address," Thomas said. "In my speech I had intended to point out that the real danger to this country is from fascism within.

"Had I been permitted to make my speech in peace, the Sunday newspapers in their stories of the May Day celebration would have mentioned me only with one line down at the bottom of the account: 'Norman Thomas also spoke.'"

Of the short-lived melee in Jersey City's Journal Square, Thomas said: "I was interested to observe that the Jersey City police are using a new technique. They hit their victims just below the nape of the neck. It doesn't leave a mark, but it stuns the person hit."

**Red Agitation Charged.**

Jersey City, May 1 (AP).—Public Safety Director Daniel Casey asserted today the presence of Norman Thomas, Socialist leader, escorted out of the city by police who restrained him from making a May Day eve speech, created a disturbance and "attracted a Red element imported from New York City to cause disorder."

"Norman Thomas," said Casey, "took the lead in assailing Mayor Frank Hague at the time the mayor was having trouble with Roger Baldwin and the Civil Liberties Union and the Communist-Red element."

"I want the public to know that Norman Thomas is nothing more than an agent for this Red-Communist group."

**Landon Flays Action.**

Topeka, Kans., May 1 (AP).—Alf M. Landon, 1936 Presidential nominee, today said he considered the treatment given Norman Thomas, national chairman of the Socialist Party, in Jersey City last night "gross violation of our sacred right of free speech."

In a letter to Thomas, Landon wrote: "I am shocked at your treatment in Jersey City and at such a gross violation of our sacred right of free speech.

"I am glad to note that you have just begun to fight. I want you to know that I stand shoulder to shoulder with you in this fight for the right of free speech."

# 'Empress'Dead, Says Man Who Searched'Eden'

**Ship**

Continued from Page 1.

out of the Galapagos—tales of the fierce temper of the "empress," who carried a pistol from a silken cord about her neck and knew how to use it.

Four months later the mummified body of Lorenz was found on lonely, waterless Marchena Island, far to the north.

Nearby was the body of a second man, identified as that of Trygve Nuggrud, a sailor supposed to have joined the baroness' colony or to have been a member of another group which went to the islands to practice nudism and eat raw vegetables.

Everyone aboard the Yankee was healthy at the end of the 18-month voyage—particularly 2½-year-old Arthur Cook Johnson.

Mrs. Johnson, the former Miss Electa Search, of Rochester, N. Y., stood by silently while her husband related his story.

After a dinner at a Gloucester tavern tonight, the travelers, including Mrs. William Donovan, her daughter, Pat, and her son, David, of New York, and Miss Nancy Holdsworth, Boston debutante, left for their homes.

## Wild West Circus Opens With Parade Here Today

In a circus parade, Washington's first in seven years, Col. Tim McCoy's Real Wild West and Rough Riders of the World will march down Constitution avenue at 10 a. m. today, as a prelude to the opening of the show this afternoon.

Afternoon and evening performances will be given today, tomorrow and Wednesday, at Union Market Show Grounds, Florida avenue and Fifth street northeast. The 500 human performers and 500 animals arrived at Eckington freight yards Saturday in a new 40-car circus train.

OLD GOLD AND SILVER
will bring you
CASH AT
SELINGER'S
look for the big clock
318 F STREET N.W.

# D. C. Residents Vote 13 to 1 for Representation

**Vote**

Continued from Page 1.

addresses listed in the city directory.

Tabulation of a few hundred absentee ballots, mailed by invalids or Washingtonians out of town on "election day," also will take place today.

Elated by the swift snowballing of ballots which nearly reached the 100,000 mark, campaign workers said they could have obtained an even higher total if more precinct polling places had been available. Many residents in outlying sections lived more than a mile from the ballot box, they pointed out.

A breakdown by precincts revealed throughout the city uniformly greater popular support for national representation than for local suffrage.

Precinct totals ranged from 4,684 votes recorded at Mott School, Fourth and W streets northwest, to 392 ballots cast at Mann School, Newark street and New Mexico avenue northwest.

Thirteen precincts rolled up more than 2,000 votes each, while three polling places were visited by fewer than 500 persons.

The most spectacular majority for suffrage was achieved by Third Precinct voters at the Randall Junior High, Second and D streets southwest, which turned in a 900-to-1 verdict in favor of national representation. The actual count was 2,949 votes to 2.

Seven other precincts yielded margins of more than 100 to 1 for the right to vote. They were:

Fourth, Syphax School, Half and N streets southwest; Fifteenth, Smothers School, Forty-fourth street and Washington place northeast; Sixteenth, Burrville School, Division avenue and Hayes street northeast; Twenty-eighth, Cardozo High, Ninth and Rhode Island avenues northwest; Twenty-ninth, Mott School, Fourth and W streets northwest; Thirty-eighth, Howard University, and Thirty-ninth, Garnet-Patterson Junior High, Tenth and U streets northwest.

The smallest margin of victory for adherents of local suffrage appeared in the Ninth Precinct, where 1,531 affirmative voters at the Hine Junior High, Seventh and S streets southeast, topped 690 supporters of the status quo in District government.

Five fashionable precincts north of Reservoir road and west of Massachusetts avenue northwest averaged only 4 to 1 for local suffrage.

A staff of 30 volunteer election clerks, who had sealed the uncounted ballot boxes at an early hour yesterday morning, returned refreshed to their task in the afternoon, with 65,000 votes still to be tabulated. Nine more hours were required to complete the count.

## *100,000,000 Trees To Be Planted by May 31 by CCC*

Addition of 100,000,000 trees to the national forest areas of the United States under the spring planting program of the Civilian Conservation Corps, will be completed by the end of May, it was announced yesterday.

A major portion of the program already has been completed, particularly in Southern States where 45,000,000 trees have been set out. Large areas through these States have been planted with longleaf and shortleaf pine, slash pine, spruce and white oak, according to report of the National Forest Service which has directed the CCC planting.

An additional 40,000,000 trees are being planted in the North Central and Lake States, with the bulk of the work in Michigan, Wisconsin and Minnesota.

## $10,000 Is Sought For Welfare Body

Leaders in colored professional and welfare work here Saturday announced they had begun a $10,000 drive for establishment of a branch of the Urban League. The organization is a national interracial organization with branches in 30 cities.

## *How the District Voted*

| Precl. | Location. | For | Against | For | Against |
|---|---|---|---|---|---|
| 1. | Gales School | 1463 | 104 | 1480 | 82 |
| 2. | Bell School | 1171 | 18 | 1173 | 16 |
| 3. | Randall Junior High | 1847 | 3 | 1849 | 2 |
| 4. | Syphax School | 1033 | 3 | 1034 | 3 |
| 5. | Congress Heights School | 784 | 172 | 777 | 151 |
| 6. | Stanton School | 412 | 54 | 425 | 41 |
| 7. | Anacostia Junior High | 1744 | 141 | 1771 | 104 |
| 8. | Van Ness School | 768 | 12 | 767 | 10 |
| 9. | Hine Junior High | 1531 | 690 | 1896 | 617 |
| 10. | Buchanan School | 2075 | 313 | 2186 | 195 |
| 11. | Randle Highlands School | 858 | 70 | 884 | 47 |
| 12 | Peabody School | 2138 | 358 | 2217 | 364 |
| 13. | Kingsman School | 1878 | 220 | 1943 | 150 |
| 14. | Eliot Junior High | 662 | 115 | 688 | 89 |
| 15. | Smothers School | 1008 | 10 | 1003 | 8 |
| 16. | Burrville School | 1700 | 3 | 1696 | 4 |
| 17. | Kenilworth School | 398 | 40 | 414 | 24 |
| 18. | Peabody School | 1227 | 245 | 1310 | 185 |
| 19. | Langdon School | 874 | 214 | 934 | 137 |
| 20. | Browne Junior High | 604 | 20 | 614 | 10 |
| 21. | Hayes School | 1151 | 130 | 1184 | 107 |
| 22. | Blake School | 1170 | 46 | 1176 | 41 |
| 23. | Jefferson Junior High | 1240 | 126 | 1226 | 145 |
| 24. | Grant School | 1577 | 219 | 1627 | 167 |
| 25. | Webster School | 710 | 103 | 735 | 71 |
| 26. | Thomson School | 1770 | 235 | 1842 | 180 |
| 27. | Dunbar High School | 2963* | 30 | 2963 | 30 |
| 28. | Cardozo High School | 1907 | 10 | 1899 | 11 |
| 29. | Mott School | 4646 | 39 | 4650 | 20 |
| 30. | McKinley High School | 1341 | 270 | 1449 | 171 |
| 31. | Brookland School | 1033 | 234 | 1123 | 146 |
| 32. | Burroughs School | 974 | 329 | 1113 | 187 |
| 33. | Bunker Hill School | 356 | 144 | 394 | 106 |
| 34. | Keene School | 752 | 149 | 830 | 73 |
| 35. | Barnard School | 1829 | 387 | 2016 | 208 |
| 36. | Petworth School | 1660 | 303 | 1820 | 171 |
| 37. | Hubbard School | 2099 | 112 | 2128 | 67 |
| 38. | Howard University | 1628 | 14 | 1636 | 12 |
| 39. | Garnet-Patterson Junior High | 4471 | 8 | 4437 | 18 |
| 40. | School Admin. Annex No. 1 | 2229 | 184 | 2132 | 282 |
| 41. | Weightman School | 2361 | 231 | 2354 | 138 |
| 42. | Curtis School | 1723 | 253 | 1855 | 132 |
| 43. | | | | | |
| 44. | Gordon Junior High | 517 | 143 | 594 | 86 |
| 45. | J. F. Oyster School | 609 | 218 | 745 | 6 |
| 46. | Adams School | 2656 | 455 | 2884 | 237 |
| 47. | Powell Junior High | 2062 | 409 | 2239 | 235 |
| 48. | Bancroft School | 873 | 218 | 986 | 112 |
| 49. | W. B. Powell School | 884 | 140 | 963 | 79 |
| 50. | West School | 972 | 240 | 1094 | 120 |
| 51. | Paul Junior High | 1157 | 319 | 1302 | 177 |
| 52. | Takoma School | 1292 | 343 | 1487 | 157 |
| 53. | Shepherd School | 583 | 141 | 681 | 48 |
| 54. | Lafayette School | 1304 | 360 | 1431 | 142 |
| 55. | Deal Junior High | 1044 | 253 | 1184 | 112 |
| 56. | Janney School | 764 | 191 | 857 | 99 |
| 57. | Phoebe Hearst School | 715 | 208 | 853 | 83 |
| 58. | Eaton School | 920 | 284 | 1101 | 110 |
| 59. | Mann School | 316 | 76 | 366 | 26 |
| 60. | Stoddert School | 787 | 208 | 898 | 95 |
| 61. | Hardy School | 353 | 87 | 409 | 30 |
| 62. | Francis Scott Key | 349 | 71 | 385 | 38 |
| 63. | Central High School | 1454 | 187 | 1458 | 160 |

## Contest Judges Named.

Gene Elderman, Washington Post cartoonist, and Hardie Meakin, manager of RKO-Keith's, will judge a cartoon contest sponsored by the Washington Animated Cartoon School, it was announced yesterday.

Swing's MESCO COFFEE
33¢ lb
1015 E STREET
No Shelf Age

"Even My Bones Seem to Ache"
Don't allow acidity to creep up and finally grip your muscles and joints without mercy. For 75 years doctors have prescribed a natural alkaline water that tends to neutralize pain-causing acids. Phone MEt. 1062 for information and free booklet.
MOUNTAIN VALLEY
From HOT SPRINGS, ARK.
MINERAL WATER
1405 K St. N.W. MEt. 1062

WINSLOW for PAINTS
Cabot's Waterproofing is a simple cure for damp walls.
922 N. Y. Ave. Na. 8610

gentlemen, let's adjourn!
to Luncheon at the Madrillon from 55c
RESTAURANT MADRILLON
WASHINGTON BLDG.
15th and N. Y. Ave. N.W.
District 4561

TAXICAB DRIVERS, CALL FOR ATTENTION!
ARE ALL CONGRESSMEN INFORMED OF THESE FIGURES?
How Our Dollars Are Spent, Annually!

| | |
|---|---|
| Taxes on private licenses at $25 on 4,500 cabs | $112,500 |
| Taxes on 6,000 cards at $3 | 30,000 |
| Taxes on 4,500 cabs at $5 tags | 22,500 |
| Personal tax on 4,500 cabs | 25,000 |
| Federal sales tax on new cabs | 75,000 |
| Federal and D. C. gas tax on 16,425,000 gallons | 492,750 |
| Federal oil tax on 338,500 gallons | 6,500 |
| Titles for new cabs purchased | 2,500 |
| Permits for 6,000 drivers | 6,000 |
| Total estimated tax | $773,750 |
| INDUSTRIAL OPERATING EXPENSE ESTIMATES. | |
| Purchase of new cabs | $2,500,000 |
| Purchase of gasoline and oil | 2,299,400 |
| Purchase of tires | 180,000 |
| Repairs, accessories and miscellaneous operating expenses | 800,000 |
| | $5,779,400 |
| Total annual expense | $6,552,150 |
| Total yearly income (or $7 per day per cab spent locally) | $11,340,000 |
| Less total annual expense | 6,552,000 |
| Total yearly wage of 6,000 drivers | $4,788,000 |
| Yearly average income of each driver at present | $831 |
| Now Congress proposes to add to our burdens in bill H. R. 7084. This is how it will affect us! These costs are taken from figures submitted by reliable nationally known insurance companies. Washington rate quoted at $565 per year per cab. NOW— | |
| Total yearly cost of insurance on 4,500 cabs | $1,642,000 |
| Yearly cost to each of 6,000 drivers | 273 |
| Present yearly wage | 831 |
| Cost imposed by H. R. 7084 | 273 |
| Wage on which we must support our wives and babies next year if H. R. 7084 is passed | $558 |

WE APPEAL—This bill affects the oil-producing States, the motor-manufacturing States, industrial and rubber manufacturing States and our 20,000 human beings in Washington depending on this industry, which now faces destruction, for food!

We thousands of drivers who face the loss of our homes, our credit and our means of livelihood look upon bill H. R. 7084 as being a method of "planned starvation" of we who are directly affected. We fear it!

We do not condemn insurance, but we taxicab drivers and sightseeing men whose nickels, dimes and quarters sponsor this ad ask earnestly "where do we go from here?"

ASA T. PATTON,
Owner and Driver of One Cab Voicing the Fears of Thousands.

FREE DEMONSTRATION AND LECTURE!
By SIGMUND BLOMBERG, M.M.
Now! The man who has amazed thousands of Washingtonians, shows you how easily you can
IMPROVE YOUR MEMORY!
Train Your Mind to Pay Big Profits!
LEARN, without cost or obligation, the FIRST RULE OF SUCCESS—in business, professional or social life! Discover how easy it is to perfect your memory! Be able to remember NAMES and FACES, FACTS and FIGURES—appointments, what you read and study, sales points, how to speak without notes, remember playing cards, etc. Watch Mr. Blomberg meet and recall 50 to 100 people by name. See him recall long lists of detail, cards and figures presented to him by the audience. Marvel still more when you see amazing memory feats performed by Washingtonians whom he has taught. Learn how easily YOU, too, can do so. As important to women as to men. AN EVENING YOU'LL LONG REMEMBER! GRAND ENTERTAINMENT! FOR BEST SEATS COME EARLY!
TUESDAY, MAY 3rd, AT 8:15 P. M.
RALEIGH HOTEL—GRAND BALL ROOM

A BOURBON KING
Old Mock
KENTUCKY STRAIGHT BOURBON WHISKEY
AGED 2½ YEARS IN NEW WHITE OAK BARRELS
99¢ Half Pints 50c Pint · Quarts $1.85
THE TIFFANY OF KENTUCKY BOURBONS
Old Mock is made at a famous old Kentucky distillery in a region noted for its bourbon whiskey. It is aged to flavor ripeness in new, heavily-charred white oak barrels . . . no wonder it's a real Kentucky thoroughbred.
93 Proof
Distributed by
TRY-ME BOTTLING CO. Washington, D. C.

It Takes Two to Make a Loan
—the business man willing to borrow and the bank willing to lend.
THE bank's willingness to lend its loanable funds is limited only by its ability to find able, reliable business men whose business plans call for sound bank loans.
To many of its business neighbors this bank is extending good loans—loans that are good because the borrowers are able and reliable and their business activities are sound and profitable.
As business improves, this bank is ready and eager to play a constructive part. It is well supplied with loanable funds to co-operate to the fullest extent with business men willing to borrow.
To them we supply not only the money loaned, but also our best information and counsel regarding local and national conditions affecting their own fields of business.
THE WASHINGTON LOAN AND TRUST COMPANY
Main Office: F Street At 9th • West End Office: 17th Street At G
Member, Federal Reserve System and Federal Deposit Insurance Corporation

.....THE WIVES ARE MARCHING!
For these busy marchers, EXTENSION TELELPONES were made. EXTENSION TELEPHONES cut down useless steps. EXTENSION TELEPHONES save time. EXTENSION TELEPHONES save energy. EXTENSION TELEPHONES bring the call to YOU. ★ EXTENSION TELEPHONES cost very little. And you can order EXTENSION TELEPHONES by telephoning the Business Office.

AS A GROWER OF CHOICE TOBACCO—
Mr. Ray Sponcil sells his best grade to Camels

I CAN VERIFY THAT CAMELS ARE MADE FROM FINER, MORE COSTLY TOBACCO. MY LAST YEAR'S CROP WAS EXTRA-GOOD AND CAMEL BOUGHT THE SPECIALLY FINE GRADES—PAID THE HIGHEST PRICE I EVER GOT. I SMOKE CAMELS MYSELF—I KNOW THE QUALITY TOBACCO THAT'S IN THEM. MOST GROWERS I KNOW SMOKE CAMELS TOO
CAMEL
THERE'S good reason why the opinion of experienced growers should affect *your* choice of a cigarette. Time after time, planters see their finest, most expensive grades go to Camels. Naturally they smoke Camels themselves. *You*, too, will appreciate Camel's MORE EXPENSIVE TOBACCOS.
"WE SMOKE CAMELS BECAUSE WE KNOW TOBACCO"
TOBACCO PLANTERS SAY

# The Washington Post

Registered in U. S. Patent Office.

An Independent Newspaper.
(Published every day in the year.)

Eugene Meyer, Publisher.
Floyd R. Harrison, Comptroller.


The Associated Press is entitled exclusively to use for republication of all news dispatches credited to it or not otherwise credited in this paper and local news of spontaneous origin published herein. Rights of republication of all other matter herein are also reserved.


New York Office ..... 270 Madison Avenue
Chicago Office .....360 North Michigan Avenue

DELIVERED IN WASHINGTON

| | | | |
|---|---|---|---|
| Daily, Sunday, 1 yr. | $7.80 | Daily, Sunday, 1 week. | 15c |
| Daily only, 1 yr..... | 5.20 | Daily only, 1 week..... | 10c |
| Sunday only, 1 yr... | 2.60 | Sunday only, per copy.. | 5c |

BY MAIL—MARYLAND, VIRGINIA, WEST VIRGINIA AND NORTH CAROLINA

| Daily and Sunday | | Sunday Only | | Daily Only | |
|---|---|---|---|---|---|
| One year | $9.00 | One year | $4.00 | One year | $6.00 |
| Six months | 5.00 | Six months | 2.00 | Six months | 3.50 |
| One month | 85c | One month | 40c | One month | 60c |

OTHER STATES, MEXICO AND CANADA.

| Daily and Sunday | | Sunday Only | | Daily Only | |
|---|---|---|---|---|---|
| One year | $11.00 | One year | $4.50 | One year | $7.50 |
| Six months | 6.00 | Six months | 2.50 | Six months | 4.00 |
| One month | 1.00 | One month | 45c | One month | 70c |

All Subscriptions by Mail Payable in Advance.

Entered at the Postoffice, Washington, D. C., as second-class mail matter.

TELEPHONE NATIONAL 4200.


Monday, May 2, 1938.

## Another Failure.

From the strictly political viewpoint, opposition to the wages-and-hours bill should theoretically be weaker now than at any previous period of its stormy history. Both major factions of organized labor have strongly indorsed the measure. The President continues to advocate it vigorously. Coming just prior to the beginning of the 1938 election campaigns, such appeals are difficult to resist.

Yet the bill has once more met a severe setback. In view of the Rules Committee's decision to prevent a vote on the measure only herculean efforts on the part of its sponsors, and probable disruption of adjournment plans, can dislodge it during the current session. Evidently purely political considerations have not been able to overcome the strong economic and Constitutional objections to the bill.

Last December the House discharged the Rules Committee from further consideration of a wages-and-hours bill of a very different sort. But when that measure was subjected to critical examination it was sent back to the Labor Committee for drastic revision. Its flexible provisions had been found unsatisfactory. So the committee drafted an inflexible bill applying the same minimum wage and maximum hours to all parts of the country without regard for local differences. As the Rules Committee vote now indicates, this revision has succeeded only in raising new problems.

The exploitation of labor, especially in the lower income brackets, cannot be defended. No doubt every member of the House favors the payment of reasonable minimum wages to say nothing of abolition of child labor. Especially at this time the Congressmen would be delighted to vote for any bill giving promise of accomplishing these objectives fairly and within the terms of the Constitution. But in spite of this willingness to satisfy organized labor, and extend the social security of their constituents, many Congressmen are courageous enough to face the fact that no practicable measure has as yet been drawn.

In the experience of the House is a definite implication that no satisfactory Federal wages-and-hours legislation is likely to be devised. Instead of trying in desperation to force an arbitrary bill through an unwilling Congress, organized labor might better bring pressure directly on employers and State legislatures.

## Approaching A Show-Down.

The forcible ejection of Norman Thomas from Jersey City by Mayor Hague's "strong arm" men adds another chapter to the colorful history of that city of organized lawlessness. Mr. Thomas obviously welcomed the opportunity to test the temper of the Hague regime by holding a public meeting after a permit had been denied him.

Nobody questions the right of any municipality to impose reasonable restrictions upon the use of public streets and property as places of assembly. But it was long ago evident that the Jersey City authorities, under the pretext of suppressing disturbers of the peace, are really intent upon suppression of free speech and freedom of assemblage.

So long as these elementary rights of free Americans were withheld chiefly from "Red" sympathizers or other obscure troublemakers, it was difficult to arouse the rest of the country to the menace of this "city state" which is a law unto itself. In accepting the challenge thrown down by Mr. Thomas, however, the authorities are asking for a "show-down." The Socialist leader is widely known; he is respected by many people who do not share his political views, and he is a courageous fighter for principle. This is a combination of qualities that may spell real trouble for Mayor Hague and his following.

## Agreement At Last.

After nine months of disagreement, House and Senate conferees seem to have reached a compromise on the District Juvenile Court bill.

The main point of contention has been the matter of the corporation counsel's jurisdiction in delinquencies. The House, eagerly subscribing to the theory that minors should not be punished so much as rehabilitated, has been strong for exempting juvenile crimes from the inflexible strictures of the criminal code. The Senate, in contrast, has argued the need for legal checks even on children and has insisted that the District prosecutor have the initiative in all cases.

Now it seems agreed that investigations will be begun and conducted by social workers who will submit their recommendations to the corporation counsel for approval. Moreover, in case no action is recommended, the complainant may appeal to the corporation counsel. This seems an acceptable plan, particularly since Corporation Counsel Seal is known to believe that a minimum of prosecution is wanted in treating with children.

It passed as now drawn, the bill will permit consideration of the social influences which generally lie behind juvenile delinquency. It will minimize, too, the stigma which today usually attaches to a child haled into court. No mere sentimentality dictates these changes. Social welfare experience indicates that they greatly assist efforts to reclaim youths tending towards criminal careers.

## Votes For A New Government.

Washington responded to the suffrage poll in a creditable manner. Votes were cast by somewhat less than one-third of those believed to have been eligible. In view of the short period devoted to preparation of the poll, however, that is an impressive showing. Of course, the poll was entirely unofficial. No candidates were named on the ballot and there was no political organization to stimulate interest in the voting.

In some instances voting quarters were not organized until shortly before the polls opened. Because of the relatively small number of polling places they were not easily accessible in all parts of the city. Under these circumstances it is a real accomplishment to have mobilized more than 90,000 votes. The Citizens' Conference on District Suffrage is entitled to congratulations on what will doubtless prove to be a very useful undertaking.

The problem now is to turn the poll to the greatest advantage of the community. There has always been a strong presumption that the people of Washington want a government more responsive to community needs than is the present regime. Now that desire can no longer be questioned. In considering future plans for the District Congress ought to be duly impressed by the protest against present conditions which local citizens have recorded at the polls.

No definite conclusions can be drawn, however, as to what precise form the new District government should take. The ballots cast were overwhelmingly in favor of representation of the District in Congress. Probably that vote will carry considerable weight on Capitol Hill. But national representation is a subject in which the States and the Nation, as well as the District, are interested. In this case Washington can do little more than submit its appeal for a constitutional amendment to Congress and the States.

Sentiment in favor of an elected local government is less pronounced, although the ratio of affirmative to negative votes on this query is about seven to one. In view of the fact that most of Washington's problems are local it might seem strange that there is greater interest in national suffrage. But that fact can be readily explained. Establishment of a government responsible to local residents in a city built to serve the entire Nation would be an extremely complicated matter.

Moreover, there is a reasonable alternative to the election of city officials here. That would be modernization of the present commission form of government in line with the Prettyman report. There is every indication that the Commissioners would give Washingtonians the type of municipal service they seek if they had the power to do so.

No opportunity was given citizens voting in the poll to express their views on reorganization of the existing District government so that it might function effectively. It is not improbable, however, that the most immediate effect of the poll will be to stimulate interest in the reorganization movement. A vast amount of spade work along this line has already been done. Several valuable reports, in addition to that of Mr. Prettyman's committee, supplement the current demand for more adequate municipal government. On the very day that the poll was held leaders in District affairs on Capitol Hill began laying plans to revive this lagging movement.

Without in any way minimizing the significance of Saturday's balloting, citizens should realize that it is valuable chiefly as a stimulus to further action. The next step ought to be carefully planned with reference to Washington's urgent social needs, to the voting habits of Government employes who still maintain legal residences in the States and to the unique character of the District as the Nation's Capital. With those precautions, it should not be difficult to turn this impressive poll to the early advantage of the community.

## Training For Journalism.

In his presidential address James G. Stahlman urged the American Newspaper Publishers Association to join with other newspaper organizations in creating a committee to set standards for schools and departments of journalism. This is a recommendation well worthy of consideration. Mr. Stahlman's purpose is two-fold: to encourage the better institutions and to weed out those he calls "the bunk." He is looking at the problem primarily from the viewpoint of the newspapers. They need protection, he thinks, "from the constant deluge of unfit, so-called journalists that constitute the annual crop of graduates from these lower-bracket institutions."

The newspapers could, however, do a great service to the community as well as to themselves by guiding the choice of young people who seek training for newspaper work. A mistaken choice often entails a tragic loss of time and money to the student. Indeed, students are the chief victims of what Mr. Stahlman denounces as a "mushroomlike growth of so-called schools and departments of journalism."

In all lines of activity in which professional training is not absolutely essential to success, opinions differ widely as to the value of formal preliminary instruction. There is no doubt, however, that the better schools of journalism requiring a solid foundation of general education from their students have much to contribute to the journalistic profession. It is to their interest, also, to co-operate in any movement directed against the type of institution whose graduates are given a superficial training but lack the fundamental knowledge necessary to make them efficient reporters.

## Fair Labor Hearings.

With the aid of the courts, the National Labor Relations Board may eventually become an effective agency for the enforcement of collective bargaining without revision of the Wagner Labor Relations Act.

A few days ago, for instance, the United States Circuit Court of Appeals at Chicago invalidated an order of the NLRB to reinstate employes who had struck in disregard of a contract to arbitrate. This emphasis upon the mutuality of the obligations entered into by employers and employes under collective bargaining agreements is most encouraging. It shows that the courts do not intend to condone or ignore irresponsible conduct on the part of employes merely because of the one-sided character of the Labor Relations Act.

The decision handed down last week by the Supreme Court in the Kansas City stockyards case is, however, of much greater significance, because of its sweeping nature and its finality. The Court invalidated certain rate orders issued by Secretary Wallace on the ground that the commission firms affected had not had a fair hearing. It also explained what it meant by a "fair and open" hearing. "Those who are brought into contest with the Government," it said, "in a quasi-judicial proceeding aimed at the control of their activities are entitled to be fairly advised of what the Government proposes and to be heard upon its proposals before it issues its final command."

In course of the decision it was made very plain that the Court was outlining a method of procedure for the guidance of Federal administrative agencies in general. "If these multiplying agencies deemed to be necessary in our complex society are to serve the purposes for which they are created and endowed with vast powers," the Court stated, "they must accredit themselves by acting in accordance with the cherished judicial tradition embodying the basic concepts of fair play."

In justice to Secretary Wallace it should be said that he changed the procedure of which the Court complains some time ago and approves the decision.

Counsel for the Ford Company opposing an order of the NLRB has been quick to perceive the bearing of the stockyards decision upon that controversy. And Charles Fahy, general counsel for the NLRB, has also been prompt in taking steps to reopen the inquiry in the Ford case with a view to making procedure conform to the general rules laid down by the Supreme Court. For the same purpose Mr. Fahy is considering similar action in case of the Republic Steel Company and others.

Regardless of the motives that induced the NLRB to consider a reform of its procedure, a change in the methods heretofore followed would be greatly to its advantage. Partly because of the defects of the Labor Relations Act and partly because of the faulty nature of its administrative practices the NLRB has come to be regarded as a biased agency, indifferent to the rights of employers.

Arbitrary orders to employers which lead to prolonged court controversies do not, of course, help the cause of collective bargaining. Instead they retard its development and create antipathy for the administrative agencies created to foster it. If employers could always be assured of their day in court and of full opportunity to reply to the charges of their employes, the chances for a friendly settlement of differences would be immensely improved. By such means the basic purpose of the Wagner act—the fixation of wages and conditions of work by negotiation between employers and their organized workers—would be furthered.

Changes in procedure along the lines laid down by the Supreme Court would help to destroy suspicions that the NLRB does not give both sides a square deal. Instead of weakening its position, moreover, such action would raise the prestige of the board. For it would then be much easier to enlist employer co-operation in developing a responsible system of collective bargaining, advantageous to both sides.

"The empirical quantum of the gravitational equation bridges the corpuscles of the material exchantology by subliminal energy evolved counterclockwise out of analogous infinities."—Einstein. Is that a fact? Well, well. The empirical quantum ought to be heartily ashamed of itself.

"Nutrition experts at Purdue University have announced that spring fever isn't laziness; it's real sickness." Who cares what it is, as long as he can enjoy it?

We know why peanut vendors at baseball games can yell so loud. Their lungs are strong from blowing up paper bags after putting six peanuts in each.

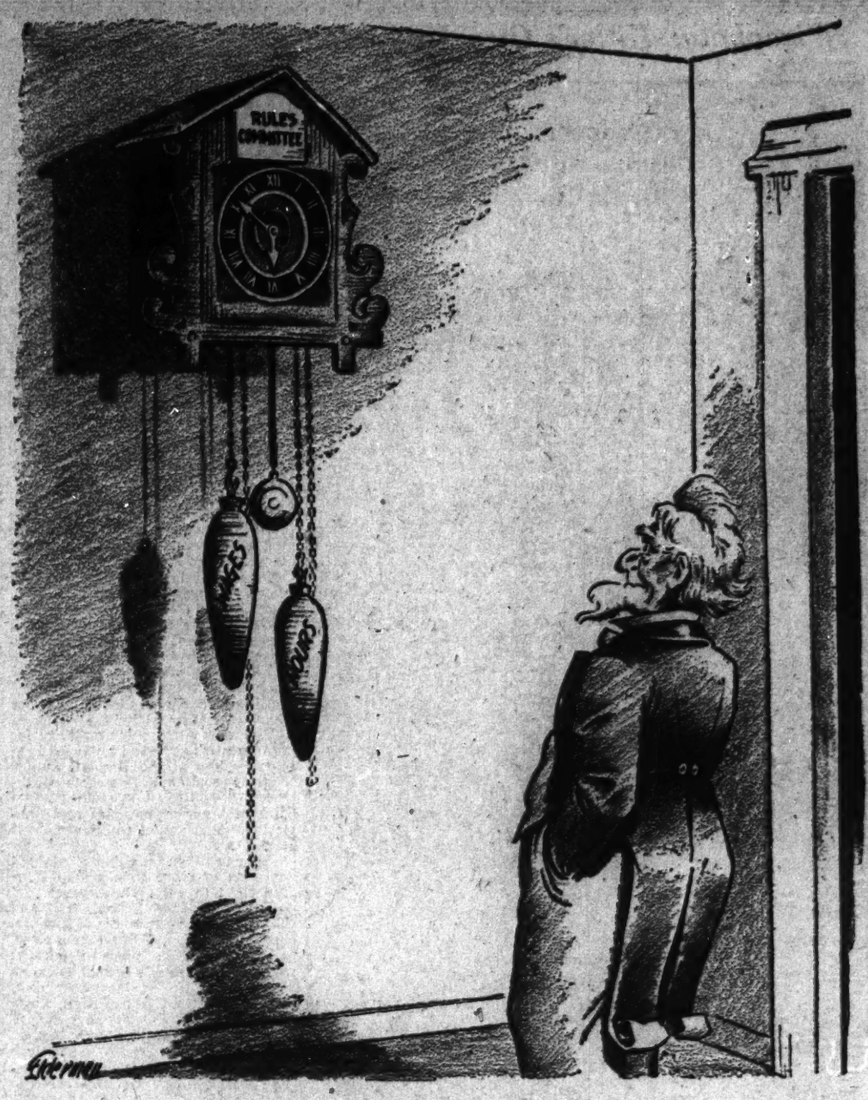


It's Always Stopping At Eight To Six!

# Letters to the Editor

*All communications must carry the writer's name and address, though pen names are permitted at the Editor's discretion. In fairness to other correspondents, brevity is requested. Letters are subject to condensation.*

### The Dies Alien Bill.

To the Editor of The Post—Sir: On April 19 Senator Schwellenbach reported to the Senate the so-called Dies alien bill, H. R. 6391.

Section 1 of the bill grants amnesty to habitual alien criminals now in the United States by expressly limiting their deportation to "hereafter" convictions for two or more crimes and then only at the discretion of the Secretary of Labor in most instances by the express exception: "or Section 1 (3) of this act" thus repealing existing law deporting mandatorily aliens "convicted of two or more crimes involving moral turpitude."

One of the worst amnesty provisions in the bill is the proposed amendment of the sub-committee expressly offering administrative indulgence to aliens bribing immigration officials, entering on forged immigration papers or by their own perjury. Such is bound to induce perjury, forgery and bribery.

The four seeming additional deportation provisions the bill has are mere "window dressings" for the autocratic authority the Secretary of Labor has sought now for five years in one crudely drafted Kerr-Dies-Dickstein-Coolidge bill after another—14 drafts in all—that have been pressed on Congress annually by her for the purpose of allowing lawbreakers to remain in the United States.

The bill should be defeated in fairness to law-abiding and law-observing aliens and in the interest of government by written law instead of by autocratic persons.

WILLIAM B. GRIFFITH,
Immigration Restriction League, Inc.
New York City, April 28.

### Presents Invention.

To the Editor of The Post—Sir: As a new and added menace to any attacking fleet, I present to the Army and Navy my invention which will produce a smoke screen from bombs dropped at great altitudes out of range of fire and exploded at any desired height above the fleet to form a curtain of dense white smoke.

Hidden and protected by this curtain of smoke, our bombing planes can swoop down through this screen to deliver their heavy depth torpedoes practically on top or alongside of the ships. In an instant they can disappear above the screen before their range can be found or fire delivered. J. E. MEYERS,
Col, U. S. C. (Retd.), National Director, the American Peace Movement.
Washington, April 30.

### Ireland's Tolerance.

To the Editor of The Post—Sir: While religious intolerance prevails throughout Europe it is good to find one bright spot over there. I refer to Ireland in electing the son of a Protestant minister as their first President under the new constitution.

Recently in Dublin a Jewish minister, the Rev. A. Gudansky, speaking to his congregation, said: "Providence in its great mercy has thrown in our lot with a people whose creeds of faith and liberty shine forth brilliantly from the annals of its sad but glorious history—a people that may justly take pride in the fact that not a drop of Jewish blood has ever been shed on its soil.

What a beautiful tribute to the tolerance of the Irish people!

JOSEPH M. OWENS.
Washington, April 24.

To the Editor of The Post—Sir: In the midst of the world's midnight of wars and frantic hatreds, it is wholesome and refreshing to turn to the example Ireland has just given of the spirit of tolerance, fraternity and good will that alone can lead the nations back to sanity and peace.

Ireland, restored and become again a nation after 700 years of enforced subjection, signalizes its deserving of a place in advanced civilization by choosing as its first chief magistrate a Protestant to head the government of a population over 90 per cent Catholic.

The choice of Protestant Dr. Hyde to be the first President of Ireland reveals in a white light how monstrous is the falsehood upon which Great Britain prevents the return of Ulster to its due and proper place in the Irish Republic. All men can see now and finally that it is not because of any religious differences among the people that Ulster is kept out.

CHARLES EDWARD RUSSELL.
ANDREW I. HICKEY.
Washington, April 7.

### Honor For Franklin?

To the Editor of The Post—Sir: Why is Benjamin Franklin's birthday overlooked by the Government when Jefferson's was commemorated by Presidential proclamation?

Instead of placing Lincoln's likeness on five-cent pieces and Franklin's face on the pennies, as patriotically urged by many societies, the Treasury Department is putting Jefferson on the nickel. The Postoffice Department is demoting Franklin to half-cent stamps and featuring Jefferson on the much-used threes.

In the Constitutional Convention of 1787, it was Franklin's wise counsel and compromises that helped to make our Constitution acceptable to the delegates and States and also, later, workable. It is probably fortunate that Jefferson was overseas as our Ambassador to France. The Department of State in a tribute to Franklin's memory ("The Amazing Benjamin Franklin," now out of print) has well stated:

"Not until 1785 did Congress grant his request to be allowed to return, and appointed Thomas Jefferson to relieve him. Jefferson, when asked if he replaced Franklin, replied, 'No one can replace him, sir; I am only his successor!' This may well stand as the verdict of posterity."

J. HENRY SMYTHE, JR.
New York City, April 28.

### Minton's Proposal.

To the Editor of The Post—Sir: Is Senator Minton trying to make himself ridiculous by urging that newspapers be restrained from utterances not favorable to the New Deal? Whether such was the intent, that is the effect.

He claims readers do not go beyond the headlines. Senator Minton is asked to look about the park benches of Washington to see how thoroughly papers are read under the headlines by some of the 13,000,000 victims of the Roosevelt depression.

Let no raid like this endanger a free press. I don't blame the Dealers for wanting criticism suppressed. But when the Administration in power learns to keep its outbursts free from distortions of the advantages claimed won for the "Forgotten Man" will be time enough for proposals such as these.

G. A. FARSON.
Washington, April 30.

## More On District Suffrage.

To the Editor of The Post—Sir: The verse quoted below should have been included in my letter of April 28 and may, perhaps, satisfy Mr. J. R. Magill, who has made a very proper suggestion, but the actual translation of the original script seems to cover the case and to prove the soundness of the King's position:

"And the King further answered the people who lived in his city and among his palaces and his gardens, saying: 'And ye have not faith that I will rule my own city fairly and in proper manner for the good of all the people, why, therefore, should ye have a part in ruling the whole kingdom? Would ye not then also complain? Would the King's enemy act in a different manner?'"

FRED B. WOODARD.
Washington, April 30.

To the Editor of The Post—Sir: There seems to be a small number of persons in this fair city who, having surrendered all desire to be American citizens, see fit to call upon the rest of us to yield to a government of dictatorship.

Certain people seem to forget that this democratic country was itself born out of a struggle against oppressive living conditions, against taxation without representation, out of a fight for self-rule, out of a battle for a government responsive to the will of the people. And upon what ground do they warn us, these advocates of "remote control" government, these persons who believe that the farmers of Arkansas and the woodsmen of Oregon are better able to govern us than we? On the ground that once we had a government that became corrupt and ceased to fulfill its obligations to the people? That once, more than half a century ago, an attempt at a people's government failed?

Perhaps, on the basis of such evidence, it might also be well to inaugurate a drive for the abolition of all our existing governments. Perhaps we should forthwith delegate our rule back to the Georges of England. SUFFRAGER.
Washington, April 29.

To the Editor of The Post—Sir: For 28 years I lived under the Czar of Russia and of course there was no thought of ever voting. Destiny brought me to Washington 28 years ago and, while I did not find the rights of citizens usurped as they had been under the Czar, I lived and longed for the time when I, as an American, should have the chance to cast a ballot. Today, for the first time in 56 years, I had that chance and it was a great thrill for one who has worked and helped in a humble way to build our great country.

As for the opponents of District suffrage, they seem to miss the point entirely. Their words sound like 1878, not 1938. What's behind their arguments? Only one thing—the race question. They forget that the Negro race has made tremendous progress in the last 50 years. The opponents don't seem to believe in our glorious Declaration of Independence, which sets forth that all men are born equal and are equally entitled to life, liberty and the pursuit of happiness.

Let all Americans remember the glorious past of our Nation and refrain from injecting racial issues into present-day questions. It may be Negroes today, Poles tomorrow, Germans another day, and Jews later. Let us all stand together in these trying times, Americans all, regardless of color, race, nationality or political opinion.

SAMUEL SHINBERG.
Washington, April 30.

To the Editor of The Post—Sir: Some of the writers of your letters feel strongly that because the District of Columbia had a corrupt government from 1871 to 1874 it should not now be allowed to govern itself. No doubt that was the same reasoning Hitler, Mussolini and Stalin used.

But the government of 1874 would not have been changed, corrupt or not—we have stood for corruption elsewhere—if 29 of the 44 delegates had not been Negroes. The question of proper color representation in this city has been adequately settled, for instance, on the Board of Education by a gentlemen's agreement of three colored to six whites. It could be so arranged by the Democratic and Republican primaries, if the District is, as I presume it shall be, to be afflicted with parties if it gets the vote.

Personally I do not believe that full suffrage is the most logical solution for the peculiar position of the residents of the Capital of the United States. Nevertheless, we should have representation on the committees on Capitol Hill in some way. In spite of the nonattendance by other members of Congress some method whereby we could say how the money we are taxed for is used and our schools are run could surely be worked out.

Here's mud in the eyes of those afraid of bosses and machines! That there are Americans incapable of good self-government should not deprive us here and now of the right to vote. ANN HABECKER.
Washington, April 29.

# The Post Impressionist

*Quercus*

DOWN on Twelfth street below Constitution avenue they have been cutting down a row of oak trees, so that the street can be widened. Now it is easy to indulge in sentiment about trees (Joyce Kilmer did not help matters any), but I think it is just as sensible and wholesome to go wild over a tree as over a pet cat or a pedigreed dog. Once there was a woman who kissed her cow, and her remarks have been put into Latin in an oft-quoted adage beginning *"De gustibus . . ."*

Now about these oaks. For a long time I have felt perhaps inordinate admiration for this row of trees. Probably there was nothing to be done to save them. They had to be sacrificed, I suppose, in the name of progress. Some of them had died anyway. After all, another row can be grown in half a century or so. And the Mall has lost so many fine old trees that a few more now don't seem to matter. I know, however, that many people, especially residents and workers in Southwest Washington, will note the passing of these oaks with sadness, for they have lost old friends. But let these friends not be slaughtered unceremoniously. Let us sing the Oak!

* * * *

There was a rousing song we used to sing in high school that first awakened, I believe, my admiration for the oak. It was called "The Brave Old Oak," and we sang it *maestoso:*

A song for the oak, the brave old oak,
Who hath ruled in the greenwood long;
Here's health and renown to his broad green crown,
And his fifty arms so strong.
There is fear in his frown when the sun goes down,
And the fire in the west fades out;
And he showeth his might on a wild midnight,
When the storms through his branches shout.

Then sing to the oak, the brave old oak,
Who hath stood in his pride so long;
And still flourish he, a hale green tree,
When a hundred years are gone.

A few pages farther on in our songbook was another good oak song, with a spirited tune unfortunately not here transcribable:

Behold the monarch of the woods!
The mighty old oak tree;
He braves the raging of the storm,
On land or rolling sea;
He waves his branches decked with green,
In summer's golden glow,
And ivy clothes his leafless form
Through winter's frost and snow.
King Time, the conqueror of all,
He boldly doth defy,
For green and hearty will he stand
When ages have gone by.

The oak, says the botanist, is a member of the beech family, genus *Quercus*, leaves not straight-veined, entire, crenate, lobed, or pinnatifid; fruit an acorn (1-seeded nut) partially inclosed in a cuplike involucre; staminate flowers in slender pendulous aments; pistillate flowers borne singly or in clusters. But that, of course, does not tell us what the oak is. The botanists do not tell us that the oak is a god, and has been sacred from time immemorial. We shall have to go elsewhere for such oaklore.

We may go, first of all, to Sir James Frazer's great work "The Golden Bough" for a chapter on the worship of the oak. "The very name of Druids," says Sir James, "is believed by good authorities to mean no more than 'oak men' . . . A god of the oak, the thunder, and the rain was worshiped of old by all the main branches of the Aryan stock in Europe, and was indeed the chief deity of their pantheon."

Then we may go to the poets: William Cowper wrote a long imaginative piece to the Yardley Oak, a tree 23 feet in girth that stood near his house in Buckinghamshire and was said to have been planted by the daughter of William the Conqueror. Wordsworth wrote a sonnet on the Oak of Guernica, which dated back to the reign of Ferdinand and Isabell, who under this tree swore to the Biscayans to maintain their liberty. Tennyson gave us a narrative poem called "The Talking Oak." Edna St. Vincent Millay reminds us that there is a great deal to be learned from oak leaves:

They have boasted to the nudging
frost and to the two-and-thirty
winds that they will never die,
Never even grow old.
(These are those russet leaves
that cling,
To the dormant bough, in the
wood knee-deep in snow the
only colored thing.)

* * *

Yes, there is plenty to be learned of oaks, not from the botanies but from song and myth and legend. Somehow these make us feel that the city street after all is not the place for the oak, for it is pretty hard to set up a sacred grove amid the fumes of petrol, even in Washington, D. C.

*PAUL H. OEHSER.*

# Fair Enough

By Westbrook Pegler.

## Pugilism And Nazism.

IT IS a little too early, but every day I turn to the sport page expecting to read that Joe Louis, the heavyweight champion of the world, has broken a hand in a training contest, necessitating the postponement of his fight with Max Schmeling, the hero of the Hitler youth. This really cannot be expected to happen until about the first or second week in June, as the date set for the struggle is June 22.

PEGLER.

After that Louis would need two months for mending, for this would be a very serious fracture and his recovery would bring us deep into the month of August. And after that, according to tradition, the champion would be entitled to a tune-up contest in which to test whether the injury had healed sufficiently to permit him to do himself justice in a contest involving the highest bauble in fistiana's realm. Training for the tune-up contest would require four weeks, thus throwing the tune-up bout back to the middle of September. And then, in simple justice, Louis would need two weeks' rest before going into training again for the meeting with Schmeling, which would take four weeks more.

That would defer the championship fight until November, which is football season and no time of the year for the presentation of an outdoor prize fight as every practical sportsman knows. So the hero of the Hitler youth would have to be chivalrous and bide his time until the summer of next year.

• • • • •

THERE MIGHT BE some who would doubt the genuineness of a broken hand in view of the fact that Schmeling knocked out Louis the last time. But the injury could be substantiated by X-ray photographs, of which there is a large file available in the hospital libraries at all times. In fact, a broken hand could be authenticated by an X-ray photograph right now, and a fracture would be consistent with the best traditions of pugilism.

The Nazis of Germany and our own Nazis, of course, would regard this as a dirty trick, but pugilism is very much like Nazism, and it may be laid down that there is no trick so dirty but that a Nazi would play it on the other party if he had a chance.

Moreover, Schmeling himself has set precedents which would justify the fracture of one of Louis' hands.

Soon after Schmeling came to this country he was matched to fight a slashing tiger named Whoops O'Malley in Boston. Mr. O'Malley was called Whoops because he had a rather pronounced development of his left brisket and the customers would emit falsetto cries of "Whoops" whenever a opponent struck him there. He was stout and pugnacious, however, and Mr. Schmeling developed some diplomatic equivalent of the broken hand, declining to have traffic with him.

Later on Schmeling won the bauble, as it is called, by a special favor of Jim Farley and the New York Prize Fight Commission, which declared the bauble to be at stake in his contest with Jack Sharkey when obviously it was not. He promised to give Sharkey a return match as a return favor to Mr. Farley and the commission, but returned to Germany, and the next year fought Willie Stribling instead. He knew he could beat Stribling, but he had doubts about Sharkey, because Sharkey had been striking him with furious lefts and rights to the face and body, as the saying goes, when he won their previous match, and the bauble, on a foul.

He also postponed and eventually completely avoided Primo Carnera, who looked rather difficult at that stage, and when he was ultimately crowded into a ring with Sharkey for his long-deferred return match he lost the bauble.

So a fracture or a run around of some kind seems imperative in the case of the proposed Louis-Schmeling fight if the finest traditions of pugilism and Nazism are not to be lowered into the dust and Schmeling's own precedents are to be respected.

• • • • •

THE Prize Fight Commission, which was a pattern for the Nazi dictatorship long before Hitler rose to power, might reasonably forbid the fight on political grounds, having stopped one some years ago on social grounds. That was a rank case of class discrimination in which Enzo Fiermonte, the stepfather of John Jacob Astor, was refused permission to fight Slapsie Maxie Rosenbloom for the light-heavyweight bauble. Determined to keep the grand old game democratic, the commissioners ruled that no stepfather of John Jacob Astor ever should have a chance to win the second highest bauble in the realm.

The beautiful Fascist thus was forced to make his living by other talents, which he was able to do, being a versatile athlete, although he used to mope around the office of his manager, Mr. James J. Johnston, saying, "I wanna earna my leeving fighting. Theis is a helova way to earna my leeving."

As the hero of the Nazi youth, Schmeling should be treated according to his own precedents and an adaption of David Harum's version of the Golden Rule, "Do unto a Nazi as he would do unto you and do it fust."

Copyright, 1938, United Features Syndicate, Inc.

# The Once Over

By H. I. Phillips

## Henry Lets Us Down.

*("To the amazement of all who had awaited his speech, Mr. Ford said, 'We are all on the spot,' and sat down"—News item.)*

"Oh, tell us what you think," we cried,
"You must have lively views;
Let down your hair and open up—
Say anything you choose."
"You must have much to say," we said,
"Come, make it good and hot!" . . .
But Henry simply cleared his throat
And said, "We're on the spot!"

II.

"A breathless world now gives an ear—
Speak out and do your stuff.
Unburden, Henry! Loosen up!
Our cry's 'Lay on, MacDuff.'"
"You must have much to say," we thought,
"So come and say a lot" . . .
Said Henry simply, "Gentlemen,
We all are on the spot."

III.

This man has been all through the mill,
He knows what it's about,
We reasoned as we whispered, "Hank,
Come on and sock it out!"
Both barrels he will let us have,
We fancied, but Great Scott!
He uttered this and nothing more:
"I think we're on the spot."

IV.

"Oh, boy, will he have lots to say!"
We thought, and grabbed a chair
To hear him thump the table and
To watch him curl our hair;
We never felt such great suspense
In story, play or plot . . .
But Henry said, "Stick by your guns.
We all are on the spot."

V.

Vast millions rushed for papers so
They'd quickly get the news
How Henry had let go his punch
And uttered flaming views;
"He'll tell 'em," they had all agreed,
"And every 'i' he'll dot" . . .
But Henry said, "All I can say
Is that we're on the spot."

VI.

Oh, Mr. Ford, how could you, sir?
Why did you leave us flat?
With expectations running high,
You did not come to bat;
We were all set for much hot stuff,
Our hopes have gone to pot;
We rise and simply say to you,
"You left us on the spot."

# Paris Letter

## Correspondent Sees France Reassuming Position In European Chess Game, With Italian Rapprochement In Prospect.

By Europax.

*Special Correspondence of The Post.*

Paris.

UNDERLYING the Anglo-French conversations in London this week-end is a crucial attempt to put relations between France and Britain on a new basis, and to rebuild European peace on this altered foundation. France being the principal link between England and the Continent, British policy in Europe is closely connected with the French government's position. Franco-British diplomatic relations are, therefore, inevitably of paramount importance to world peace.

Superficially, it might seem that diplomatic matters have never been so settled or so simple between London and Paris. France has in effect a strictly defensive alliance with Great Britain, and for some months now this accord has been implemented by frequent contacts between the military and air general staffs. It is a bit hard to see what more France could want.

But in fact the situation is far more complex and by no means definitely settled. From the French viewpoint, Franco-British relations are inseparable from the whole problem of Europe's balance of power. This European equilibrium has, in French eyes, been modified by recent developments.

### Austrian Coup Hit Italians Especially.

AUSTRIA'S absorption by Germany is, of course, the main alteration of the diplomatic map. This change not only affected Central Europe and France, but Italy as well. The presence of German troops on the Brenner has undoubtedly had the effect of making Mussolini stop and think. And this is beyond question the principal reason for the success of the Anglo-Italian negotiations and the background against which both the Anglo-French talks and France's conversations with Italy must be viewed.

Britain, taking the initiative, is playing a bold game. Premier Neville Chamberlain is convinced that now or never is the time to pry Italy loose from the Rome-Berlin axis. Or at least, if this is not possible at present with Hitler's visit to Rome scheduled for early May, to dilute the axis by transforming it first into a London-Paris-Rome triangle, and then later into a four-cornered arrangement bringing in Berlin.

In other words, the British government is endeavoring to conciliate the dictators and to englobe them gradually into an accord with France and Britain, thus substituting for the current trend toward two hostile blocs, a policy of collaboration between the four principal powers of Western Europe.

It cannot be denied that, despite the tremendous obstacles to be overcome before such a plan can succeed, the prospect of its being tried has brought a detente. For weeks after the German troops marched into Austria the atmosphere was heavy and the horizon black. Lately, however, the diplomatic barometer has been rising. Europe breathes a bit more freely.

There are two main reasons for this change. One is the Anglo-Italian agreement. The other—perhaps even more important—is the brighter outlook in France under the new government headed by Premier Edouard Daladier.

It is too early to say whether either of these two factors will prove permanent. The first Anglo-Italian "Gentlemen's Agreement," concluded early in 1937, did not last even a week. This one seems to be made of stronger stuff, but the test of its fiber will come later. As to the lasting qualities of a French cabinet, any prophecy is hazardous in the face of the mathematical fact that the average life of governments in France is a bare four months!

### Outlook For Daladier Government Encouraging.

NEVERTHELESS, there are indications that the Daladier cabinet has particularly good prospects of staying in office until fall, at any rate. Essentially, the present ministry comes pretty close to representing "the average Frenchman," that elusive yet undoubtedly existent typical citizen who is so well defined by Andre Siegfried as having "his heart on the left but his pocketbook on the right." After almost two years of the Popular Front, his sympathies are leaning, not perhaps to the right, but at least toward the center.

For most French governments of the past 10 or 12 years, the League of Nations and collective security really meant little more than a convenient screen for a defensive encirclement of Germany. Under the patronage of the League Covenant, and of the Locarno accords, France had alliances or "understandings" with Belgium, Poland, Czechoslovakia, Rumania and Yugoslavia, and she was co-operating closely with Italy in maintaining the independence of Austria.

France's erstwhile network of alliances with which Germany was encircled has now been badly unraveled. Nor is that all; Hitler has gone pretty far toward turning the tables completely. In the spring of 1935, before the Ethiopian affair antagonized Italy, France had only one frontier to defend. Now she has three. In addition to the Rhine, she must guard the Alps and the Pyrenees as well.

In place of a Franco-Italian accord amounting virtually to a military alliance, there is now the "Rome-Berlin axis." And instead of a friendly—and negligible—government in Spain, there is a troublesome "international civil war" under way, with the uncomfortable prospect of a Franco victory, which would be a nuisance to France at best and might very possibly become a grave peril if the Italians and Germans maintained naval and air bases there.

Furthermore, the Franco-Soviet pact, which for a time was hailed in France as a master stroke on the side of peace and the status quo, is now regarded as a questionable asset. The recent treason trials not only made Moscow extremely unpopular in France; they uncovered a state of rottenness in Russia that throws serious doubts on the military value of such an ally. Also, the pact with Russia is now being held against France, diplomatically, by England, by Italy, by Poland, by Belgium, and of course by Germany.

### Recent Developments Forced Bonnet To Shift.

THIS FORMIDABLE list of reverses faced Foreign Minister Georges Bonnet when he arrived at the Quai d'Orsay. It is not exaggerated to say that he found an entirely new and different map of Europe, diplomatically, from that of his predecessors a year or two ago. Naturally, therefore, his policy could not be the same.

Almost the only solid element left in French foreign policy was the Franco-British alliance, and he logically began by building on this foundation. Like Neville Chamberlain, Foreign Minister Bonnet is an economist, a conservative (despite his political tag of "radical") and a "realist." His six months as ambassador in the United States have given him what might perhaps be called an Anglo-Saxon outlook on the international situation. Accordingly he was ready to fall in line with the British government's plans for muddling through the present tight place in European affairs in the attempt to preserve peace, or at least to postpone war till some more "convenient" time.

The Anglo-Italian accord was the cornerstone in this effort. In British eyes this agreement is intended, not perhaps to separate Rome from Berlin, but at least to open a door toward European cooperation which was tight shut so long as the tension between England and Italy continued. Smarting from the German slap on the Brenner, Signor Mussolini was glad to have this new avenue opened, though it is too soon to say whether he will go very far down it.

At any rate France, backing up Britain's endeavors, is now trying to bring about a rapprochement with Italy. Here again, Mussolini is willing to talk, but cautious about committing himself. For one thing, Spain must be settled first. For another, the visit of Hitler to Italy might introduce some new element into Italian policy.

So, for the moment, Europe pauses. The powers hesitate, ponder various possible paths. The outcome is uncertain. But at least France—out of the picture for so many months because of its internal troubles—seems to be getting a grip on itself and coming back into the great diplomatic chess game, bringing a bit of stability into the troubled European scene.

### Absentee Voting.

Maine Democrats may apply for absentee ballots at the Democratic Absentee Voters Bureau, 1406 G street northwest, it was announced yesterday. Primaries take place June 20.

## Off the Record

By Ed Reed

*"Washington Post? I have a correction to make—I haven't discovered life on Mars after all."*

You'll want to read Roger Babson's article today in the financial section.

# Next In Spain?

By Charles A. Thomson

## Victors Will Face Herculean Task.

WITH A heritage of debt and destruction, "any new regime in Spain will face a herculean task," according to a survey of the Spanish civil war published today by the Foreign Policy Association.

The report, written by Charles A. Thomson, points out that the chief wealth of Spain is agriculture and that "to raise its masses from the poverty level, it must increase agricultural production—which almost inevitably involves some measure of agrarian reform." Another problem which "bears the seeds of future strife is the newly stimulated regional sentiment of Catalonia and the Basque provinces, which will not be easily crushed, even by programs of enforced centralization."

"Complete triumph for Franco," the author declares, "may strengthen reactionary and intransigent tendencies, and encourage policies of repression rather than conciliation. Should the Nationalists prove unable to free the country promptly of the presence of foreign troops, their political difficulties will be further intensified. In any case, Franco's authoritarian state will be confronted with a far more severe test of its claims to disciplined unity and constructive advance than that faced by Nazi Germany or Fascist Italy."

• • • •

IN DISCUSSING the political differences which underlie the surface unity, Mr. Thomson says that "the progress of the conflict has been attended by a shift in the political balance to the right, in part an apparent result of British influence. Within Nationalist Spain the influence of "extremist" *Falangistas* was curbed. Among the loyalists, the more conservative elements—Republicans, right-wing Socialists and Communists—have undermined the position of Anarcho-Syndicalists, left-wing Socialists and the POUM.

"Both sides have witnessed a resurgence of nationalist sentiment, directed on the one hand against Italian and on the other against Soviet influence. Within the two factions there has also been a trend toward restoration of the old bureaucracy, as well as the police and politicians of pre-civil-war days. Had a stalemate resulted in the field, these elements might have cast their weight toward political compromise and a negotiated peace.

• • • •

"WHILE THE COMMUNISTS have played a major role in the government coalition, the republican regime has not been 'communistic' in the sense of the loose charges often directed against it. The Spanish Communists, their prestige enhanced by Soviet aid, have exercised a decisive influence, whose importance, however, has varied from time to time. But in the social and economic field they have been 'reformist' and anti-revolutionary rather than revolutionary, and their influence has been consistently cast on the conservative side. In general, recent tendencies within republican Spain have pointed toward abandonment of social capitalism.

"Nor is nationalist Spain as thoroughly Fascist as it is sometimes pictured. An insurgent victory is expected to result in the imposition of some sort of authoritarian state. But it is not yet clear whether it will be headed by a monarch or by Gen. Franco. To date, political life on the insurgent side has been much more effectively regimented than economic activities. In any case, the army officers are likely to prove the dominant factor for some time in the new state. But in the long run they will have to make terms with their old-time allies—landowners, clergy and monarchists—and to an important degree with the new force of the Fascist phalanx, whose dynamic growth has been one of the most significant developments of the civil war."

# Most Popular Plays

By Merrill Denison

## Three Leaders Over 50 Years.

ASK any well informed theatergoer to name America's most popular plays of the last half century and he will invariably mention "Uncle Tom's Cabin" and "Abie's Irish Rose." Given another try, he may recall old favorites like "The Pirate Secretary," "Way Down East," or "The Two Orphans."

None of these answers is correct. The most popular plays of the last 50 years have been "Among the Breakers," "Mr. Bob," and "Aaron Slick from Punkin Crick." Any one of these classics of the crossroads has established a performance record which makes even that of "Abie" seem very small-time stuff, indeed.

• • • •

"AMONG THE BREAKERS" is by long odds the most popular drama this country has ever known. It is a simple heart-tugger in two acts about a lighthouse keeper and was written in 1872 by one George W. Baker, famous in his day as the "Shakespeare of the Vestry." Published by the Walter H. Baker Co. of Boston that same year, this great Sunday school favorite had sold, up to the end of 1937, almost one million copies.

As "The Breakers" is a nonroyalty play, no exact count of the number of performances it has enjoyed is possible, but Theodore Johnson, the present head of the Baker firm, estimates that these must be approximately 125,000. Compare this outlandish figure with those for Broadway's greatest runs, and one begins to get an inkling of the prodigious character of this other theater: "Abie's Irish Rose," 2,532 performances; "Lightnin'," 1,291; "Tobacco Road," 1,500, and still going; "The Breakers," 125,000!

• • • • •

FOLLOWING "The Breakers" as the all-time dramatic favorite comes another Baker play, "Mr. Bob." This is a two-act comedy of double mistaken identity, written in the early '90s by Rachel M. Baker, daughter of the Shakespeare of the Vestry. A quarter of a million copies of her appealing drama have already been sold at 35 cents the copy.

And third in point of sales and performances comes America's most successful play of the postwar decades: "Aaron Slick from Punkin Crick," by Lieut. Beale Cormack. First produced in 1919, "this great rural laugh classic has played to more than 25,000 enraptured audiences in every hamlet, town, city, metropolis and most of the crossroads in these United States."

*(Harpers Magazine.)*

### A NLRB Decision.

(From the Wheeling Intelligencer.)

No action of the National Labor Board, in the judgment of this newspaper, more clearly reveals the true character of that tribunal than its decision in the case of the Eagle Manufacturing Co. of Wellsburg, W. Va.

Some days ago, the board ordered this company to withdraw recognition of the Eagle Employes Alliance as the representative of Eagle employes for purposes of collective bargaining. The order went further. In effect it directed the company to cease interfering with and dominating the administration of the union, contributing financial or other support to it, or in any manner interfering with, restraining or coercing employes in their right to self organization.

According to all of the testimony, there was no coercion, no intimidation of any kind, no domination of the union by the employer, no contributions by the employer to the union, nothing, in short, to indicate company interference of any kind.

Even the labor board admits that the Eagle Employes Alliance is a labor union within the meaning of the Wagner act; that it was organized in July, 1937, at a meeting of employes at which no company officials were present and in which no company influence was exerted, and that a secret vote was taken which resulted in unanimous acceptance of the Eagle Employes Alliance as the bargaining agency for Eagle employes.

Clearly, the labor board is not interested in giving effect to untrammeled labor organization.

# Lundeen Urges A Labor Party To Rescue U. S.

## Liberals

Continued from Page 1.

which the senator announced he would fight.

Representative Henry George Teigan (Farmer-Labor), of Minnesota, also addressed the Socialist group with a strong attack on the neutrality policies of the country.

Teigan also urged a united movement among all labor parties, adding, "If we had an economic system today which would give the full fruits of labor to the workers, we would be free of this unemployment problem."

**G. O. P. Hopes Boosted.**

Salt Lake City, May 1 (AP).—Herbert Hoover, in a between trains interview, said today Gov. Philip La Follette's proposed third party may be the wedge for returning the Republican Party to power.

The former President is en route to Oklahoma City and Chicago.

"If the Republicans continue to stand together as they have recently, and the liberal and conservative Democrats continue to widen the breach between them as they have recently, we should be able to regain leadership," he said.

Hoover said he planned to speak at Oklahoma's "grass root" convention May 5 on "The Dangerous Road for Democracy," a topic based on his recent trip to Europe.

**La Follette to Campaign.**

Cedar Rapids, Iowa, May 1 (AP).—Gov. Philip La Follette, of Wisconsin, today said he expects personally to campaign in Iowa this year for National Progressive Party Congressional and State ticket candidates.

The Governor returned to Madison, Wis., today after two days of speeches and conferences with liberal leaders on the question of organizing his new-born national party in the Tall-corn State.

"From expressions of people I have talked with, it seems reasonably clear that there will be a National Progressive ticket in Iowa in 1938," he said.

La Follette added that any ticket tinkering with the present Farmer-Labor State slate would be a question for Iowans to decide:

"The Progressive Party is not promoting candidates," he commented.

**Support in California.**

San Francisco, May 1 (AP).—Directors of the Progressive Commonwealth Federation today voted "complete approval" of recently announced plans by Gov. Philip La Follette of Wisconsin for a new political party.

The federation, which calls itself "the 'steering group' within the Progressive Party of California," asked La Follette for "official recognition as the California division of the National Progressives of America."

A pledge of co-operation by the Progressive Party of California also was sent to La Follette by its executive committee.

It was announced both the federation and the party would assist La Follette's projected speaking tour of the State with a view of solidifying Progressive Party forces.

**His Brother Speaks.**

*Copyright, 1938, by the United Press.*

Senator Robert M. La Follette (Progressive), Wisconsin, said last night that formation of the new third party, the National Progressives of America, by his brother, Gov. Philip La Follette, of Wisconsin, was forced by failure of the two major parties to fulfill campaign pledges.

"I doubt," he said, "if there are any who belong to the old parties who are willing to assert, without qualification, what kind of Democrats and Republicans they are. There are no clear-cut issues between them now and there have been none since 1932 except on questions of Presidential candidates."

"In 1932, 1934 and again in 1936," he said, "the people gave the Democrats a mandate to solve the Nation's problems but, despite overwhelming majorities in Congress, internal fights within the party have blocked the entire program." He added that a sharp schism in Republican ranks had prevented that party from getting together on anything more concrete than the Democrats have offered.

**From Both Parties.**

In response to fears voiced by liberals such as Senator George W. Norris (Independent), of Nebraska, and Senator Sherman Minton (Democrat), Indiana, that the party will split New Deal ranks and result in election of a "reactionary" President in 1940, La Follette conceded freely that the National Progressives might draw strong support from factions in both parties.

"I think that the anomalous situation of having reactionary and liberal elements in a political party prevents achievement of any thoroughgoing program," he said.

"I don't think that anybody will join the new party who is not in sympathy with its principles, thereby preventing possibility of factional fights immediately."

He said that the "real significance" of the new movement is the speed with which organizers can press it throughout the country on the basis of popular clamor, but that it is "impossible to predict its scope aside from the Wisconsin and Minnesota" elections this year.

"Naturally," he said, "the inception of this movement will be in the more liberal Northwestern States, although by this I do not wish to convey that it is to be designed on a sectionalism basis."

### D. C. Student Honored.

Thomas B. Mitchell, 140 B street northeast, has been placed on the terminal honor roll of the Wharton School of Finance and Commerce of the University of Pennsylvania in recognition of his high scholastic standing in the first semester of the current academic year. Mitchell attended Eastern High School and received the Civitan award for being the outstanding senior.

## Pastor Plays Hooky To Fish on Sunday

Springfield, Vt., May 1 (AP).—Some of his congregation objected, but the Rev. Lawrence Larrowe, young Methodist minister, today observed the opening of the trout season by leaving a substitute minister in his place—and catching eight fish.

Then he attended services at another church and later remarked: "When I look back over the day, I feel that I have spent a Christian Sunday."

# Dodd, Hutchins Talk at Parley On Education

## National Council Opens Its 21st Annual Session Here Friday.

The twenty-first annual conference of the American Council on Education will open at the Mayflower Hotel Friday, it was announced yesterday.

Karl W. Bigelow, council director of teacher education, will discuss the education of teachers in a democracy at the opening meeting, scheduled for 10 a. m. Friday. Dr. William E. Dodd, former United States ambassador to Germany, will speak on "The University and the Totalitarian State," at a dinner meeting Friday evening.

Speakers Saturday morning will be C. C. Carmichael, chancellor of Vanderbilt University; Alan Valentine, president of the University of Rochester, N. Y., and John A. Sexson, superintendent of schools at Pasadena, Calif.

The council will hold a joint meeting Saturday afternoon with members of the Middle Eastern Library Association. Dorothy Canfield Fisher, author, will discuss schooling for youth in the light of adult education and Robert M. Hutchins, president of the University of Chicago, will speak on education and the improvement of society.

The library association's one-day conference will open at 10 a. m. Saturday in the Auditorium of the National Archives Building. Speakers will be R. D. W. Connor, chief of archives, and Ralph G. Dunbar, head of the library service division, United States Office of Education.

Former Ambassador Dodd, and the Rev. Edmund A. Walsh, regent of the Georgetown foreign service School, will address the final meeting at the Carlton Hotel Saturday evening.

# Florida Registers Record Vote List

Jacksonville, Fla., May 1 (AP).—Registration lists, closing yesterday, indicated an unprecedented vote in Florida's primary Tuesday, where the five-man Democratic senatorial contest holds the national spotlight because many consider it the first proving ground this year of New Deal popularity.

Estimates of the expected vote range upward to 450,000. Florida's previous record was 328,000 in 1936.

United States Senator Claude Pepper, New Dealer, seeks election after serving two years of the unexpired term of the late Senator Duncan U. Fletcher.

Opposing Pepper are former Gov. Dave Sholtz, Representative J. Mark Wilcox, T. C. Merchant, weekly newspaper publisher, and Finley Moore, an abstract man.

### Play at St. Gabriel's.

The Stella Maris Club will present "Fast Workers," a three-act farce, in the parish hall of St. Gabriel's Church, 22 Grant Circle northwest, at 8:15 p. m. today and tomorrow.

# Labor Board Faces Test in Court Today

## Labor

Continued from Page 1.

buked Secretary Wallace and termed "fatally defective" the hearings on which the Secretary had based his order reducing fees that could be charged by operators who buy and sell cattle on a commission basis. Chief Justice Hughes held the Secretary should not have accepted the findings of other officials as his own, without giving commission agents an opportunity to contest them, and warned that in administrative proceedings of a quasi-judicial nature there should be the "rudimentary principles of fair play."

**Contest Held Barred.**

In the Republic Steel, Ford and some other cases, it has been contended trial examiners for the board omitted their customary "intermediate reports" while the hearings were in progress, thereby depriving the compnaies of the unexpected preview of recommendations on which the board decisions were to be based. The companies were thus deprivod, it was said, of any opportunity to contest the examiners' findings before the board itself.

Officials of the board yesterday said that few of the board's decisions were in danger because of this alleged fault. They held fully 98 per cent of its rulings would comply with the high court's requirements.

Charles Fahy, general counsel for the board, Saturday asked the United States District Court at Philadelphia to withhold action on Republic Steel's petition for an injunction against a board order and revealed plans to reopen the case in view of last Monday's court pronouncement.

Senator Burke (Democrat), of Nebraska, who has steadily urged revision of the Wagner act and changes in the personnel of the board, said he was glad to see the "retreat" of the board and that its decision to reopen some of the cases was "a very healthy sign."

"I am glad to see the board has seen the light of reason," he said. "I think some amendments of the act are necessary, but the chief trouble has been the administration of the act by the board. If it settles down, and becomes fair and unbiased, reasonable amendments may be worked out.

"There has been a growing demand throughout the country for the repeal of the act, due more to bad administration than to the law itself."

Of the Kansas City decision, Burke said:

"I think the courts, whenever they have the chance, will see that both parties in labor relations live up to their obligations. The board apparently has not been doing that."

Faby, returning to Washington yesterday, declared:

"Although we believe strongly we are perfectly sound in all these cases, nevertheless several objections have been raised that the companies involved have not been given every opportunity to be heard before the board.

"We are going to give them what they are asking for. Thus we will get away from collateral issues and be sure to get decisions on the merits of the cases and not on procedure."

Fahy said in the Ford and Republic Steel cases there had been elaborate hearings for months. The defendants knew the charges against them and complaints had been filed, he added. He pointed out that the board's procedure had never been found invalid by the Supreme Court, where all ten NLRB cases thus far taken before it had been decided in favor of the board.

In 20 more cases decided by circuit courts the board had been upheld, he said.

The general counsel indicated if the cases were reopened the board certainly would not start all over again or cover the same ground covered in previous hearings.

The reinstatement of discharged employes was not open to procedural objection, he said, although Republic Steel attorneys have said the board's order to reinstate 5,000 men presented a development which they could not have anticipated in the hearings.


A New "Oshkosh" Creation

the big, roomy carryall air bag. This handy, sturdy traveler is made of the strongest "chief" canvas yet weighs only 4 pounds. Will hold with ease 2 men's suits or 8 women's dresses and still have ample room to accommodate other necessary clothing for a week's trip.

$25

Camelier & Buckley The Luggagers

1141 Connecticut Ave. 2 Doors Above the Mayflower

BILTMORE HANDWOVEN SUMMER HOMESPUN

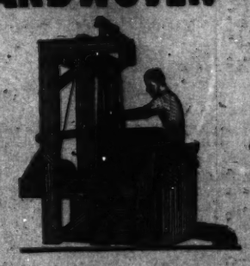

The Finest Summer Suit You Can Wear

This featherweight homespun is carefully tailored to retain the smart lines the well dressed man desires yet affords you the maximum in summer comfort.

Above is a reproduction of one of the HAND LOOMS used in BILTMORE'S Asheville, N. C., plant.

*Suits Hand-Tailored to Your Individual Measurement.*

$55.00

M. Stein & Co. Quality Tailors

1714 L St. N.W., at Conn. Ave. NA. 2435

# D. C. Society Makes Trips To Country

## But Returns in Time to Attend Numerous Cocktail Parties.

## Mr. and Mrs. Woodward, the Finkenstaedts Are Among Hosts.

WASHINGTON SOCIETY took advantage of yesterday's pleasant weather by going to the country, but returned late in the afternoon.

One party was given by Mr. and Mrs. Stanley Woodward in honor of Mr. and Mrs. William Kingsley, of Philadelphia. The hosts have the Franklin Mott Gunther house on N street, in Georgetown, with its historic atmosphere and lovely garden.

Mr. and Mrs. Kingsley will return to their home today.

### *Finkenstaedts Entertain In Georgetown*

Mr. and Mrs. Edward Finkenstaedt entertained at another Georgetown party. There was a "before luncheon" gathering, and was in honor of Mr. and Mrs. Steven Hirsch, of New York, and Mrs. Gordon English, of Philadelphia. Mrs. English returned from Egypt with Miss Ruch Hitchcock, daughter of the late Senator Gilbert Hitchcock.

Mrs. English will stay with the Finkenstaedts for several days. Mr. and Mrs. Hirsch returned to New York last night.

At still another Georgetown party, Miss Helen Blair entertained in honor of Miss Elizabeth Rountree, of North Carolina. Miss Rountree once held a legal position here with the Government, and is visiting Miss Blair.

The party was held at 3303 Volta place, the home of Mr. and Mrs. Jean deLattre Seguy, which Miss Blair and her mother are occupying while the owners are in Europe.

### *Czech Chancellor Fetes Friends*

A "Bethany Beach party," for fellow summer colonists of the Delaware resort, was held yesterday by the chancellor of the Czechoslovakian Legation and Mme. Jaroslav Fluksa. They entertained at their home on Q street.

The guests included the Counselor of the Czechoslovakian Legation and Mme. Karel Brejska, Stanislav Klima, Second Secretary of the legation; Dr. and Mrs. Charles Shelton, Mr. and Mrs. Vernon Lowrie, Mr. and Mrs. Glen Phelps, Mr. and Mrs. John Evans, Mr. and Mrs. John W. Nieland, Mr. and Mrs. Harry Goodwin, Mrs. Fred W. Beale, Miss Bess Christian, Mrs. Frances Fenner, Dr. John A. Tompkins, of Baltimore; the Misses Adelaide and Monica Droyer, Dr. and Mrs. Andrew J. Betz and James G. Ewell.

# Petworth Women Will Meet Today

## Mrs. Sartwell Will Sing at May Session.

The regular monthly business meeting of the Petworth Woman's Club will be held at 8 o'clock tonight in the auditorium of the Petworth School, Eighth and Shepherd streets northwest.

Mrs. Dwight Sartwell, soprano soloist, accompanied by Mrs. Truston Cannon, will sing, and Mrs. Cannon will give two selections on the piano.

Mrs. Martha E. Wiltberger, who celebrated her eightieth birthday on April 20, will be presented with her life membership card, an honor accorded all members reaching that age.

The philanthropic section, of which Mrs. Mildred Kimball is the chairman, will be the hostess of the evening and will have on display children's clothing made by this section during the last four months. This will be distributed to needy children of the community as the occasion arises.

# Mr. Mullaly Weds Miss Rask in D. C.

Mrs. Carolyn Curtis Rask, of this city, has announced the marriage of her daughter, Virginia Adelaide Rask, to Charles Francis Mullaly, son of Mr. and Mrs. James Mullaly. The ceremony took place April 29 at the Church of the Epiphany. The Rev. Ze Barney Phillips officiated.

Given in marriage by her mother, the bride was dressed in blue and white organdy fashioned with a jacket. She is the daughter of the late Henry G. Rask.

# Miss Kathryn E. Flynn Engaged to Fred Gary

Mrs. Helen Flynn has announced the engagement of her daughter, Kathryn Elizabeth Flynn, and Fred Brannon Gary, of Raleigh, N. C., formerly of this city. The marriage will take place the latter part of this month in Washington. Mr. Gary is the son of Mr. and Mrs. J. N. Gary, of Charlotte, N. C., and Washington. He is a brother of Miss Ruth Gary and Mrs. H. A. Peterson, of Hyattsville, Md. Miss Flynn's father is W. J. Flynn, of Chicago, Ill.

# El Salvador Minister Will Visit Homeland

Hector David Castro, Minister of El Salvador, will leave tomorrow for a stay of a month in his homeland. He will be accompanied by his niece, Senorita Conchita Gonzalez. Senora de Castro and the other members of the family will remain in Washington during his absence.

# *Family of Newly Arrived Diplomat*

Harris & Ewing.

*Mme. J. E. Meyer Ranneft, wife of Capt. Ranneft, naval attache of the Netherlands Legation, with her son, Theodore, and her sub-debutante daughter, Miss Coby Meyer. Since their arrival here several weeks ago the Ranneffs have been living at The Anchorage.*

# Episcopal Home Party Is Friday

The benefit card party of the Episcopal Church Home which will be held at the Willard Hotel, at 2 p. m. Friday, is the annual effort of the board of managers to raise funds for the home which is not a member of the Community Chest. Mrs. J. N. Saunders is general chairman of the committee, assisted by Mrs. J. S. Wall, vice chairman.

Other committee chairmen assisting are: Letters to patrons, Mrs. C. E. Singler and Mrs. Thomas A. Bright; tallies, Mrs. W. H. Cross; candy, Mrs. C. K. P. Cogswell and Miss Francis Weedon; cake, Mrs. J. Russell McQueen and Mrs. W. B. Rogers; flowers, Mrs. Channing Johnson; tickets, Mrs. H. R. Kerslake; prizes, Miss Helen Mulliken; punch, Miss E. Darneille and Miss Elizabeth Keyser.

Patrons and patronesses, headed by Mrs. Roosevelt are: Mrs. Arthur A. Snyder, Mrs. A. Brooke Armat, Mrs. W. S. Conant, Mrs. Mrs. Keith Merrill, Mrs. Honning Jennings, Mrs. Edward B. Meigs, Miss Bessie Kibbey, Mrs. Ridgely Hunt, Mrs. William H. Wilmer, Mrs. C. C. Marbury, Mrs. D. P. Gaillard, Miss Sarah Woolward, Mrs. H. Rozier Dulaney, jr., Mrs. Edward E. Gann, Mrs. W. R. Smedburg, jr., Mr. William Felton Ham, Mrs. Victor Deyber, Mrs. Levi Cooke, Mrs. Henry Morton Phillips, Mrs. Chester Wells, Mrs. Edmund Randolph Cooke, Mrs. Louis S. Greene, Mrs. William M. Cruikshank, Mrs. Arthur B. Little, Mrs. Arthur Burt, Miss Elizabeth Keyser, Mrs. John Boyd, Mr. Byron S. Adams, Mrs. Paul Johnson, Mrs. Geary Johnson, Mrs. Charles Glover, Mrs. Avery Coonley, Miss Emily Matthews, Mrs. Robert Brookings, Mrs. William D. Leahy, Mrs. Charles Stanley White, Mrs. Tilman B. Parks, Mrs. C. E. Stiegler, Mr. and Mrs. Carl D. Kefferstein.

# Chevy Chase Group Will Meet Tuesday

## Mrs. Leslie C. Frank to Be Hostess at Her Home.

The French section of the Chevy-chase Woman's Club, of which Mrs. F. S. Brackett is leader, will meet tomorrow at the home of Mrs. Leslie C. Frank, off the Old Georgetown road. Assisting hostesses will be Mrs. F. O. Coe and Miss Emma Sibboni.

Mrs. J. F. Pierce will be in charge of the program which will include two French plays. In the first play will be Mrs. F. S. Brackett, Mrs. Coe, Mrs. R. S. d'Espard, Mrs. J. J. Hayden, Mrs. H. F. Lowe, Mrs. C. W. Culver, Mrs. R. M. Palmer, Mrs. St. Clair T. Thomas, Mrs. W. H. Herschel, Mrs. Lida S Hanson. The second play will be a comedy in one act. The cast will include: Mrs. R. R. Tinkham, Mrs. Leifur Magnusson, Mrs. W. R. Osgood and Mrs. D. B. Judd.

A benefit luncheon will be given Monday by the social section at the Manor Club for the building fund. Mrs. Harrison Fitts is the section leader.

The last meeting of this year of the drama section will be held in the auditorium of the Chevy Chase Presbyterian Church Monday evening, when a work-shop production of "A Midsummer Night's Dream" will be given under the direction of Miss Mary Pearce. The stage setting is being arranged by Miss Ruth Jackson, a graduate of the Critcher Art School. Leading roles will be taken by Mrs. James F. Davidson, Mrs. Irving Day, Mrs. Kenneth Forbes, Mrs. Harry F. Lowe, Mr. and Mrs. David P. Wolhaupter, Roy Bartschy, Irving Day, Joseph Gulick, Frederick Kirby, Joseph Travers Maguire and Raymond Sanford.

Mrs. Charles V. Imlay will play as an overture Mendelssohn's Prelude to "A Midsummer Night's Dream."

# Miss Marion Dowling And David Ruml Wed

At a simple ceremony yesterday, Miss Marion Talcott Dowling, daughter of Mrs. James Dowling, became the bride of David Ruml, of New York, son of Dr. and Mrs. Wentzel Ruml, of Iowa.

The marriage took place at the home of the bride's mother at 2633 Garfield street. Miss Ellen C. Dowling served as her sister's only attendant. The Rev. Charles Austin officiated.

After a wedding trip, the couple will live in New York.

# *Mrs. Meeks Heads Group Arranging Congress Dinner*

Mrs. James A. Meeks, wife of Representative Meeks, of Illinois, is in charge of the committee completing plans for the annual dinner of the Wardman Park Congressional Circle, scheduled to take place tomorrow evening in the dragon room of the hotel.

Mrs. Claude A. Fuller, wife of Representative Fuller, of Arkansas, is chairman of the executive committee of the organization, and is assisting Mrs. Meeks. Others on the committee are Mrs. A. L. Bulwinkle, Mrs. Robert L. Doughton, Mrs. Paul H. Maloney, Mrs. John H. Overton, Mrs. Robert F. Rich and Mrs. Fred Vinson.

# Donnellys to Live in D. C. After Trip

On their return from a wedding trip through Virginia, Mr. and Mrs. Thomas Alvan Donnelly will reside in Washington. Their marriage took place on Saturday, April 23, at the Sacred Heart Church in Bayside, Long Island.

The bride, the former Miss Eleanor Florence Taylor, is the daughter of Mrs. Francis A. Lowe and the late Capt. Reginald E. Taylor, U. S. A. Mr. Donnelly is the son of Mrs. Walter M. Donnelly and the late Maj. Walter M. Donnelly, U. S. A.

Miss Frances Farmer, of Baltimore, Md., who was a classmate of the bride at American University, was her maid of honor and only attendant. William Heath, of Washington, was best man and the ushers were Carl Beckwith, of this city, and William Kappy, of Flushing, N. Y.

The bride, who was given in marriage by her stepfather, Francis A. Lowe, wore a lace dress in a dark pink shade with pink accessories and a large leghorn hat. She carried Talisman roses.

A reception at the Lowe residence in Bayside followed the ceremony.

# Party to Honor Lisa Gardiner

A garden party will be given tonight at 9 o'clock at the King-Smith Playhouse, when the committee for the Washington National Ballet holds a reception for Miss Lisa Gardner, director of the Ballet. The affair will be under the sponsorship of Mrs. Roosevelt.

The reception and the program will take place in the theater itself, and afterward the guests will be invited to the lantern-lit garden, where, at tiny tables, refreshments will be served.

Miss Gardiner will be assisted in receiving the guests by Mrs. Atherton Macondray, Mrs. John Magruder, Miss Cecil Lester Jones, Mr. and Mrs. Henry Gregor, Edward Potter, Miss Grace Fox, Mrs. Ben S. Fisher, Mrs. Herbert E. Flynn, Mrs. John Putnam Marble, Mrs. Woodlief Thomas and Mrs. Edward T. Willson.

Among those who will attend the reception and the program of dances by members of the Washington National Ballet are Admiral and Mrs. Ralston Holmes, Capt. and Mrs. Robert Munroe, Mr. and Mrs. E. R. Finkenstaedt, Mr. and Mrs. Charles Piggot, Mr. and Mrs. Russell Burchard, Mr. and Mrs. Paul Banfield and Mr. and Mrs. Jack Bernard Tate.

Also Mrs. Demarest Lloyd, Mr. and Mrs. James Cunningham Rogers, Mrs. D. Buchanan Merryman, Mrs. Granger Blair, Mrs. Alfred Tawresey, Miss Agnes Tawresey, Mrs. Alfred Lowry, Mrs. Frank P. Howard, Miss Marie Hall, Miss Lucy Howard and Paul Wilstach.

### Envoy to Entertain.

The Minister of Norway and Mme. Munthe de Morgenstierne will entertain members of the legation staff tomorrow evening at the opening of the International Ice Carnival at the Shoreham.

# *Saturday Bride*

Harris & Ewing.

*MRS. GLENN CAROW,*

*whose marriage took place on Saturday at St. Alban's Church. She is the former Miss Ruth Wynne Fulton, daughter of Mr. and Mrs. Creed W. Fulton.*

# Miss Widome Becomes Bride Of Dr. Nimetz

## Rites Unite Graduate and Senior Student at Medical School.

Miss Blanche Widome, daughter of Mr. and Mrs. Louis Widome, was married at 1 o'clock yesterday to Dr. Aaron Nimetz, son of Mrs. Jennie Nimetz and the late Abe Nimetz, of this city.

The ceremony took place under a canopy of palms and lilies in the Carlton room of the Carlton Hotel, the Rev. Solomon H. Metz officiating.

The bride wore an afternoon gown of Molyneux blue crepe with Dubonnet accessories and a corsage of white orchids and lilies of the valley. Her only attendant was her cousin, Miss Florence Kressfeld, who wore dusty rose crepe with a corsage of gardenias and lilies of the valley. Max Nimetz served as his brother's best man.

A luncheon and reception followed the ceremony. Among the out-of-town buests were Miss Louise Widome, Harry Widome and Mr. and Mrs. Samuel Horowitz, of Pittsburgh; Mrs. Lawrence Metz, of Youngstown, Ohio; Mr. and Mrs. Murray Keshonover, Mr. and Mrs. William Rubin, Mrs. Leah Kantrowitz, Mr. and Mrs. Morris Levine, Miss Louise Feinstein and Dr. and Mrs. Henry Blum, of New York, and Mr. and Mrs. Saul Kantrowitz, Mr. and Mrs. Samuel Kantrowitz and the Misses Adeline and Jean Kantrowitz, of Hartford, Conn.

Mrs. Nimetz was graduated from George Washington University and now is completing a course at the school of medicine there. Beginning July 1, she will be a member of the interne staff of Garfield Memorial Hospital. She is a member of Phi Sigma Sigma and of Alpha Epsilon Iota medical sorority.

Dr. Nimetz received both his A. B. and M. D. degrees from George Washington University. He is a member of the faculty of the pediatrics department of the George Washington University School of Medicine, in addition to being attending physician of the children's department at Gallinger Municipal Hospital and assistant attendant physician at Children's Hospital. He is a member of Phi Lambda Kappa.

# *Dr. Robertson, Wife to Leave in June to Visit England*

Dr. David Allan Robertson, president of Goucher College, and Mrs. Robertson will leave their Baltimore home the middle of June to sail for England, where they will join their son, David Allan Robertson, jr., who has spent this year in Trinity College, Cambridge, as a Henry fellow.

Mrs. Robertson has issued invitations to a reception May 17 for the junior and senior classes of Goucher College.

# Jewish Women To Meet Today

## New Officers of American Section Announced.

The annual May meeting of the Washington section, Council of Jewish Women, will be held at 2:15 this afternoon at the Jewish Community Center. Mrs. Edward Sonneborn, first vice president, will give the opening prayer.

The new officers are: President, Mrs. Mark Lansburgh; first vice president, Mrs. Edward Sonneborn; second vice president, Mrs. Laszlo Detre; third vice president, Mrs. Arthur Neuman; recording secretary, Mrs. Emanuel Haas; financial secretary, Mrs. Samuel Berns; corresponding secretary, Mrs. Allen V. Deford, and treasurer, Mrs. John Berg.

The auditors are: Mrs. Jacob Kann and Mrs. James Lansburgh, and the board members, Miss Florence Cohen, Mrs. Samuel Dodek, Mrs. Edward Ehrlich, Mrs. Simon Eichberg, Mrs. Aubrey Fischer, Mrs. Irwin Geiger, Mrs. Melvin Gusdorf, Mrs. Julius Goldstein, Mrs. Charles Lulley and Mrs. Gustave Ring.

Council house members include: Chairman, Mrs. Dunbar Rosenthal; vice chairman, Mrs. Jesse Miller; secretary, Mrs. Milton Dunn; treasurer, Mrs. Emanuel Haas; directors, Mrs. Morris Cafritz, Mrs. William Ilich, Mrs. Ralph Goldsmith and Miss Bertha Israel.

# Takoma Park Club Meets Tomorrow

## 17 New Members Will Be Guests of Honor.

Seventeen new members will be guests of honor at a meeting of the Takoma Park Women's Club tomorrow at Town Hall on Carroll avenue. Following the luncheon, Mrs. Lillian Tinkham, monologuist, will give readings, accompanied at the piano by Grace Pratt, and Arsenio Calle, guitarist, will play.

Election of officers and annual reports will be features of the business meeting.

Each of the 12 tables at the luncheon will be decorated in a different pastel color.

The flowers for the meeting will be furnished and arranged by the members of the garden section, of which Mrs. John N. Quinn is chairman. Mrs. Harry E. Dodge is chairman of the luncheon with the following hostesses: Mrs. W. C. Magathan, Mrs. Walter G. Mitchell, Mrs. Ernest Crandall, Mrs. Sidney A. Anderson, Mrs. John Hartman, Mrs. Frederick Blackburn, Mrs. Eugene Bond, Mrs. Lewis Jones, Mrs. W. McAinsh, Mrs. R. S. Washburn, Mrs. Robert W. Buckner, Mrs. Harry C. Hensley, Mrs. M. C. Goldsworthy and Mrs. C. G. Royle.

The 17 new members will be seated at a special table. The address of welcome and introductions will be made by Mrs. Walter P. Harman, president.

# About The Town

## With Dudley Harmon

OUR wandering former Ambassador at Large, Norman H. Davis, at last is going to settle down, and has chosen nearby Alexandria as the spot. Mr. Davis, who must be thoroughly sick even of the best hotels by this time, has purchased the Smoot house at 804 Prince street, and with Mrs. Davis, the newly appointed chairman of the American Red Cross, will make his permanent home there.

*DUDLEY HARMON.*

This house is one of the few places in Alexandria which never have sheltered George Washington, Lafayette or Robert E. Lee. Lacking completely in any historical interest, it is nevertheless a large and handsome residence, of red brick with a formal garden. There is also a conservatory. Judge Ewin L. Davis, brother of the new owner, lives in the old Carlin house at 215 North Washington street nearby.

Mr. Davis has bobbed in and out of Washington frequently in recent years and served almost 20 years as Assistant Secretary of the Treasury and later as Undersecretary of State.

• • • •

*THERE is an aura of glamour these days about the home of Mr. and Mrs. Percival S. Ridsdale, of 1847 Lamont street, where Actress Jean Muir, of Hollywood, has arrived for a visit. Lucky Mr. and Mrs. Ridsdale are uncle and aunt of the movie star.*

*The neighbors will be lucky if they catch even a glimpse of Miss Muir, however, for she is here for a very informal visit which she hopes will include a big rest. She recently returned from England, where she starred in a new play by J. B. Priestly, and will go back to London shortly to do a picture. She has just finished a week's engagement as the star in Maxwell Anderson's play, "High Tor," produced in Baltimore.*

*Miss Muir is a cousin of Mrs. Edwin Somers, the former Miss Patricia Ridsdale.*

• • • •

TRAVELERS returned from Green Spring Valley near Baltimore report that this section was very, very subdued yesterday until late in the afternoon, owing to the heavy social activities the night before—the Maryland Hunt Cup.

They tell us that the Hunt Ball at the Alcazar in Baltimore was a great success, especially colorful because the men wore their pink coats. The main ballroom was lined with trees, and racing colors of the country's leading hunt clubs festooned the balcony. The supper room had been transformed into a paddock for the occasion.

Tulips of a real shade of hunting pink were the floral motif. They are a very special kind of tulip, and one man spends almost his entire time raising thousands of these blooms, which are used at the Hunt Ball.

There was also a more informal dance at the Green Spring Valley Club, where young people were in the majority. After the race the James Bruces (he is a brother of David Bruce, husband of the former Ailsa Mellon) entertained hundreds at a colossal cocktail party.

All in all, it was Baltimore's gayest week-end of the year.

• • • •

Rafal Lepkowski, secretary of the Polish Embassy, will speak at a dinner of the Polish Club of Washington at the Wardman Park Hotel tomorrow evening, to celebrate Polish Constitution Day.

Mme. Orlicz-Dreszer will sing, accompanied at the piano by Prof. Osborne. Leon Wedding is chairman of the arrangements committee. More than 250 persons are expected to attend.

# Kelloggs Hosts On Their Yacht

An informal and original breakfast was given yesterday by Mr. and Mrs. Walter Kellogg aboard their yacht Tech.

It was all very nautical, with the guests offered a ration of rum apiece before they ate. The dining saloon was decorated in Mexican style, with pottery, gourds and colorful hangings.

Those present included Judge and Mrs. Walter Edward Blount, Col. and Mrs. Edwin Emerson, Mr. and Mrs. Anthony Messineo, John Hannah, jr., Mr. and Mrs. Horace T. Campion, Mr. and Mrs. David Allen, Mr. and Mrs. John Paul Gensener and Barbara and Robert Kellogg.

# C. D. A. Group Has Its Annual Service

## Father Paul Celebrates Mass for Orders.

Members of Court District of Columbia, Catholic Daughters of America, held their annual communion service yesterday morning at the Franciscan Monastery, Fourteenth and Quincy streets. Mass was celebrated by Father Paul, O. F. M., and the sermon was given by the Rev. Herbert N. Gallagher, O. F. M. Following the mass about 150 of the members attended a breakfast in Pilgrimage Hall. Miss Cecilia O'Leary was chairman of the committee of arrangements.

The annual election of officers of Court District of Columbia will be held tomorrow, at 8 p. m., at the Willard Hotel. The officers elected will be installed on May 17.

# Mrs. Roosevelt To Give Party For Young Folk

## Children of Congressional Set Invited to See White House.

Young "Congressionals"—legislators' sons and daughters who are too young to receive invitations for formal events at the White House in the season—are to have a party planned especially for them at the White House tomorrow. It will be a garden party and guests will include boys and girls between the ages of 10 and 18.

Reports have it that the event was inspired by the wife of a Representative who has a daughter in the 10-18 group and who told Mrs. Roosevelt that many younger "Congressionals" have as little first hand knowledge of the White House and its occupants as do out-of-town sightseers. Between 200 and 300 invitations have been issued.

# Rectory Plans Garden Party

Mrs. Roosevelt again this year will be the guest of honor at the annual tea and garden party to be given by the Rector's Aid Society of St. Thomas' Episcopal Church. The affair will take place this afternoon at 4 o'clock at the rectory, 1320 New Hampshire avenue.

Patronesses include Mrs. William D. Leahy, Mrs. William L. Beale, Mrs. Walter Edge, Mrs. Bertrand H. Snell, Mrs. E. V. Bookmiller and Mrs. G. Bowie Chipman.

Also Mrs. D. Buchanan Merryman, Mrs. R. Reynolds Hitt, Mrs. Charles B. McVay, Mrs. F. H. Calvert, Mrs. Harry Taylor, Mrs. Albert Niblack, Mrs. Charles Stanley White, Mrs. William Bowie and Mrs. Henry Hough.

Mrs. C. F. M. McGuire, the president of the Rector's Aid Society, and Mrs. Howard S. Wilkinson, wife the rector of St. Thomas', will receive with Mrs. Roosevelt.

# Miss Doris Hohberger Mr. Abramson Engaged

Dr. and Mrs. S. J. Hohberger have announced the engagement of their daughter, Doris Hohberger, to Norman Abramson, son of Mr. and Mrs. Harry Abramson, of Washington. The bride-elect is a graduate of George Washington University. Her fiance is a graduate of the George Washington University School of Law.


Julius Garfinkel & Company

REMARKABLE OPPORTUNITY
*to select*
AT—EXTRAORDINARY REDUCTIONS
*our*
COATS *and* CLOTH SUITS

*FOR WOMEN, MISSES AND JUNIORS*
*THIRD, FOURTH AND SIXTH FLOORS*

Your selection for town, dress, sports or travel will stand you in good stead for the many cool days ahead and for fall wearing. An important sale group marked by the distinguishing feature of our fine quality. All sales are final. No approvals.

F *at* Fourteenth

Julius Garfinckel & Company

French Fantasy
*In*
Finger Waves
*Authorized By*
Antoine de Paris

A new finger wave fashion as done by our Antoine stylists will make you enamoured of your appearance for the new season. Base it upon our Antoine Custom Permanent Wave and arrange your appointment by calling NA. 7730.

F *at* Fourteenth

# MARY HAWORTH'S MAIL

## Greatly Worried by Fiance's Admission That He Loses Track of Idea in Thought, Speech, Girl Asks Advice.

DEAR MARY HAWORTH: I have been called upon to solve many problems in my life, but this one I am bringing to you is too much for me. I have been going with a very fine boy for over two years and at last we have set our wedding date. Throughout our whole relationship I have noticed certain odd weaknesses in this boy. He has always been very good, considerate and upright, yet, in spite of these characteristics, he seems weak.

• • • •

**He cannot talk to older people without falling utterly to keep his poise. He dreams, but never translates his dreams into action. He always says, "I will," but he never does. Now that we are planning to marry, I carry the burden of planning. I look for apartments, etc. He does nothing. He has been saying for two years that he is going to get another job as there is no chance for advancement in his present berth. Yet he hasn't lifted a finger, in all that time, to get a new job.**

• • • •

*Often he gives up something he wants in order to buy things for me. He tries so hard to make me happy. Sometimes I think he tries too hard. For instance, when he is talking to older, more experienced persons he keeps glancing at me to see if he is doing the right thing. Sometimes I think it may be because he hasn't been taught proper manners. He is one of a large family and his sweet mother has had little time to train her children.*

• • • •

I have wondered, too, if ill health could be responsible. He is not particularly healthy. The other day, when I asked him why he doesn't help with our marriage plans, he promised sincerely to help, as he has done scores of times before, and finally confessed that he seldom is able to carry out a train of thought; that he usually loses track of the idea both in speaking and thinking. This really worries me. Please help me. BAFFLED.

• • • •

### *Diagnosis Needed.*

DEAR BAFFLED: Before proceeding further with marriage plans, it seems to me imperative that you make some systematic, scientific inquiry into this boy's mental and physical ability to cope with the social and economic burdens of family life. Either his physical and nervous energies are dangerously depleted for lack of proper food, rest and sleep, or he was mentally shortchanged at birth. Probably the only way you can arrive at an approximation of the truth is to obtain a certified internist's diagnosis of his condition.

• • • •

**An internist, by the way, is a specialist in internal medicine, a man professionally certified to speak with authority on matters of organic, functional and psychic sickness, and mental disability. There are, I am told, two classifications of diagnosticians: Those certified to practice, and those self-ordained for the work. The only way to be sure you are obtaining the services of a really qualified diagnostician is to secure a list of such practitioners from the District of Columbia Medical Society, and then make your own choice of doctor from the list furnished.**

• • • •

*Any 15-year-old of normal physical and mental endowment should be able to carry any train of thought through to some actionable conclusion, be that conclusion right or wrong. Naturally, even the best minds will fail at times to arrive at the wisest or most constructive conclusion when dealing with a given problem or tentative program of action; but, as I say, any person who isn't a congential moron and whose health is somewhat near par feels himself capable of handling his every day problems, and actually enjoys the effort entailed. Health or mentality is under suspicion when he dreads the effort or refuses altogether to essay it.*

• • • •

Your fiance could be suffering with a thyroid condition, for instance. The malfunctioning of this gland has a tremendous influence for ill on personality. Anemia, too, is another malefactor in personality health. It makes for timidity which reaches morbid excesses at times, just as thyroid ailments make, sometimes, for nervousness, indecisiveness, melancholia, etc. Any glandular disturbance affects one's personality, and one's social adequacy to a pronounced degree.

• • • •

Yet there is no category of illness which requires such enlightened, precise and precautionary treatment as that which has to do with the glands. It is not a field for careless or callous experimentation on the part of the patient. He needs the finest care, if his last state is not to be worse than his first. Therefore, I cannot be too emphatic in urging you to see that your fiance gets in the right hands, supposing, of course, he concedes the necessity of enlisting medical or psychiatric help in overcoming his personality handicap. M. H.

M. H.

*Miss Haworth will be glad to help you in solving your problems. Write her in care of The Post Woman's Page.*

# YOUR FIGURE MADAME!

## Doctor, 80, Who Runs Four Miles on Birthday, Advises Activity.

By Ida Jean Kain.

THE AVERAGE REPORTER is a skeptic by training, and not very long ago, when it became known that a member of the New York Athletic Club intended to celebrate his eightieth birthday anniversary by running 4 miles around the track, there was some speculation among the gentlemen of the press as to whether he would even show up.

They just didn't know Dr. Graeme H. Hammond! "Why, I always run 3 miles three times a week," Dr. Hammond told me later, "and I thought it only fitting that I run 4 on my birthday. I get going at a jogtrot and keep it up. I am not out for speed at my age—that would be silly. What I want is a good sweating, and I get it. Been doing it for years."

**Began Sports in College.**

That is how a doctor of 80 keeps fit, and if many of you half his age could run 4 miles in an afternoon I would be surprised. As a matter of fact, the good doctor would not recommend it for you—not unless you are used to exercise. Dr. Hammond began his athletic career in college. He was a member of the crew, went out for football and broke all kinds of records in track. In one afternoon he won the quarter mile and the half, and came in second in the mile race.

During this time he was accumulating a few degrees. He finished engineering, and then decided to be a doctor. When he completed his medical work he practiced medicine in the day time and went to law school at night until he had his law degree. About this time he took up fencing and held the national fencing championship for 15 years. He liked bicycling, too, and is sorry it has gone out, for it provides splendid exercise.

**Activity Cures Fatigue.**

You can see that it probably was not always easy for Dr. Hammond to find the time or the energy to engage in sports. He has always been a busy man and even today he works hard.

"Sometimes when I go over to the club I just sit there by the locker and think maybe I won't run," he told me, "But I make myself do it, and afterward I feel refreshed. I lie down under a blanket for awhile. Maybe I sleep. Then I have a rubdown and I'm ready for anything."

Fatigue, Dr. Hammond explains, is simply a feeling in the body induced by presence of poisons caused by the use of the muscles or the brain, and when enough of these poisons accumulate, you feel tired. Vigorous physical activity helps to rid the body of these poisons.

**Start Easy, He Advises.**

But don't rush into any program unless you are in condition for it. If you are around 40 year old and have been getting no exercise, Dr. Hammond suggests a setting-up exercise class two or three times a week for an entire year. Being something of a skeptic himself, Dr. Hammond is convinced that the average man will continue on exercise program only if he gets entertainment along with it. You will find, however, that you enjoy your gym classes. Then, next year, take up some game such as squash or tennis. Horseback riding is good, he says, but the horse gets most of the exercise.

And how about golf? Well, in 10 or 12 years Dr. Hammond thinks he may get around to golf. "Not much exercise in golf, or jackstraws," he says with a chuckle, "but I may get around to it yet."

As to diet, Dr. Hammond eats anything that is set before him, but he eats only two meals a day, breakfast and dinner, and he eats sparingly. In his opinion, "The average man could prolong his life by ten years by moderating his appetite for food." Dr. Hammond likes an occasional highball and he smokes, but he never does anything to excess.

. . . And there is a program for you! You will not find any better advice than is given here by this young man of eighty.

Copyright, 1938.

# Menus For Today

By Jean Green.

BREAKFAST.
Black Cherries in Orange Juice
Oatmeal with Sugar and Cream
Poached Eggs on French Toast
Hot Coffee Milk for Children
LUNCH.
Salmon Mousse
Saratog Potatoes
Brown and White Sandwiches with Chopped Raw Spinach Butter
Rhubarb Betty, Buttercup Sauce
DINNER.
Puree of New Carrots, Topped with Unsweetened Cream and Chopped Parsley
Stuffed Flank Steak
Beet Greens French Turnips
Diner Salad with Roquefort Cheese Dressing
Coffee Souffle Sugar Wafers
Hot Coffee

# *Lace for Summer—As Paris and America See It*

*THESE lovely lace creations were outstanding in the all-lace fashion show at the Shoreham Hotel, Saturday, which combined Paris imports and American designs. Maggy Rouff's genius with drapery is illustrated in the sophisticated dinner dress at right, of petal pink peau d'ange lace. Note smart front decolletage, long fitted sleeves and slim silhouette with side fullness; it is backless. Below, a smart gown from a local store, of buttercup yellow net and cobweb lace. The chiffon ascot, which also may be worn as a scarf or head-dress, is bright green; flowers are green and yellow.*

# Lace an All-'Round-the-Clock Material for Summer Outfits

## Presented at Fashion Show in Hats, Tailored Street Clothes, Garden Party Frocks, Formal Evening Dresses and Harem Veils.

By Ethel Ehlen.

*The Post Fashion Editor.*

TO USHER in the month of May and romantic summer styles, the luncheon-fashion show in the blue room of the Shoreham Saturday featured an entire lace promenade. This fragile-looking material has always been associated with romance, glamour and luxury, and is particularly appropriate this season because of the unprecedented trend toward femininity. The modern laces, however, while still the epitome of charm, are sturdy in construction and durable as well as beautiful. The styling is as varied as that of any other material.

The lace revue included tailored costumes for day wear, lace-trimmed clothes for day and evening, garden party frocks of subtle-colored lace, and formal evening gowns. Imports from Paris fraternized with American-designed versions. The hats, designed especially for the occasion and available now in Washington, were created by Lily Dache.

Among the imports was a soft summer day suit of sheer blue lace patterned with daisies, by Bruyere, worn with a huge blue cartwheel hat bordered in large white daisies. Outstanding in this collection, also, was a Robert Piquet dinner gown of heavy mesh lace in navy, made with a long sweater bodice; the fitted sleeves ending in quaint-looking mitts. In the realm of formal evening wear was a black lace with green bowknot pattern, by Paquin, made in the popular off-the-shoulder styling; and a Patou model of Winterhalter inspiration of white Chantilly lace and net.

A cocktail frock of French blue Alencon lace, worn with a small fishnet hat trimmed with huge deep pink roses, received much favorable comment from the audience. Venise lace, so much talked about in the Paris collections, was shown in an American-designed creation of black, combining sheer crepe and lace. Perfect for Washington garden parties was the lovely pale pink peau d'ange lace dress, made with short puffed sleeves, a low decolletage and floor-length skirt. The showing concluded with a wedding party entirely in lace, the bride in white Chantilly and the bridesmaids in blue, pink, green and yellow, with huge "picture" hats of straw matching the dresses in color tones and dramatized by velvet ribbons tied under the chin and hanging to the waist.

The imports in the lace fashion promenade were brought to Washington by courtesy of International Fashions. The American-designed clothes were from a local store.

# A WOMAN'S NEW YORK

By Alice Hughes.

New York, May 1.

THE BUXOM ITALIAN ladies of Henry street, deep in the lower East Side, are losing pounds and pounds, not to mention shillings and pence, and their new shapes are the envy of the neighborhood. For the free beauty clinic at Jacob Riis Settlement House, of which I wrote several months ago, is showing results! The business of streamlining the large Latin women proceeds apace.—and they ask what have the Fifth avenue ladies got that they haven't—except money?

This brain wave of Mrs. Nancy Hatch has now been running eight weeks, at absolute capacity, which means that a total of 53 women are being re-shaped by scientific means. Diet plays a large part in the Riis Costless Clinic, for most of its clients are women in the mid-forties who have lived their lives long on spaghetti, ravioli and such starch-crammed staples of the native diet. Then, too, they are put through a vigorous course of physical jerks, and I tell you it is a rare treat to see these mountainous mamas going through their squats and bicycling!

Take Mrs. Nancy Nucitelli, who weighed in eight weeks ago at a hearty 220. Prize pupil of Mrs. Hatch's slenderizing squad, Nancy has gone vigorously through exercise, massage, diet and electric baths, and has fallen away to a dismal 201-19 pounds less to haul around during a hot downtown summer! Of course, she's still a big hunk of lady, but she perseveres! Mrs. Betty Buttacavolli is down to 185 from 196½, and others have records just as good. And the waiting list is longer than a Moscow bread queue. The big girls just can't wait.

GIRL ABOUT TOWN—As usual, our May Day is all things to all people. Thousands of radical workers stage their annual demonstration in the streets, bearing red flags and hollering for the demolition of Fascism and for Tom Mooney's freedom. It's an awe-inspiring sight. And in the parks the tots in white dresses issue from the tenements and hop around municipal maypoles. . . .

• • •

*Hurry up if you want to see Mr. Rockefeller's first batch of spring flowers, in the heart of town, at Fiftieth street and Fifth avenue. They are very lovely and draw more crowds than a street fight. Nature, agree many citizens here, is wonderful and rare.*

• • • •

Still the girls explode in new fields, always the property of the trousered sex. Now Tin Pan Alley is invaded—for Mrs. Nola Arndt has just started the first music-publishing house run by one of us. Her first number is one of her own, "Mia Cara." Yes—she's the "Nola" for whom the famous piano piece was written—by her husband.

# The GENTLER SEX

By Malvina Lindsay.

### *The Club Pin.*

PRESIDENT—Ladies, It has come to my attention that many of our members are not wearing their club pins properly——

MRS. FLAGG—May I interrupt, Madam President, to say that some of our members are not even wearing their pins at all!

MRS. FLYTIE—I move we amend the constitution to fine everybody who doesn't wear a pin——

MRS. POSEY—Well there are just some dresses that the pins don't show up on. Now my little mustard print—you know, the one with the bolero——

MRS. FLINT—I rise to a point of order.

DR. NANNIE B. HOPPER—Madam President, it's all because women won't stick together. Look at men! Did you ever see a man without his lodge pin?

PRESIDENT—Ladies! Ladies! We are getting off the subject. Will the secretary please read the club pin by-law?

Secretary—"The club pin shall be worn on the left breast——"

MRS. WRIGHT—Just a minute! I think it would sound nicer if it read "OVER" the left breast.

MRS. JOYNER—I move an amendment to the by-law.

MRS. SMILEY—Wait! I think it would sound still nicer to say "ABOVE" the left breast.

MRS. PIPER—I move an amendment to the amendment.

MRS. LIGHTCAP—But ladies! What are you going to do about those people whose hearts are not in the right place—I mean not on the left side?

MRS. NUTTER—Let them present doctors' certificates.

MRS. McADDLE—I make another amendment to that effect.

MRS. JOYNER—I rise to a question of privilege. I don't think we ought to be too definite about where to wear the pin. Now you take me. I belong to 19 organizations——

MRS. GINK—I belong to 23!

MRS. FLYTIE—I belong to 27 . . . counting the Radio Tapioca Homemakers——

MRS. FLAGG—I'm on 16 boards alone——

PRESIDENT—Ladies! Mrs. Joyner has the floor!

MRS. JOYNER—As I was saying, I belong to 19 organizations of which at least 17 require the pin to be worn over the left breast. Now with an evening gown, you simply can't——

MISS WIGGLE—Or with a swim suit!

DR. NANNIE B. HOPPER—As a pioneer in the woman's movement may I suggest that we approach the other organizations with the idea of working out a large composite badge——

MRS. CLOSE—I would NEVER be in favor of surrendering our own pin!

MRS. LIGHTCAP—Well I think we ought to use the pin wherever it's needed. Now say that you are somewhere and your slip shows——

MRS. FLAGG—Madam President, I would NEVER countenance the club pin being used for such a purpose.

DR. NANNIE B. HOPPER—No, a man would never——

MRS. POSEY—I move that we wear the pin where it looks best.

MRS. WRIGHT—I object! This isn't a matter of looks. It's a matter of principle.

MRS. PIPER—Question! Question!

PRESIDENT—You have all heard the motion——

MRS. FLINT—Madame President, there's already an amendment before the house.

MRS. FLAGG—I rise to a question of privilege.

MRS. McADDLE—What are we voting for?

PRESIDENT—Just a minute, we will let the parliamentarian decide. Where is the parliamentarian?

MRS. GINK—She went downstairs to call her husband. He's going to pick her up——

MRS. FLINT—Question!

PRESIDENT—Will the secretary please read the motion?

SECRETARY—Which motion?

MRS. FLAGG—Just a minute, Madam President. I don't think we ought to do anything rash. There are a lot of angles to this thing of how to wear our club pin. We really ought to have some kind of a code.

CHORUS—That's right!

PRESIDENT—All right. I will appoint a committee to draw up a code on how to wear the club pin and to report back at the next meeting. We will now hear the report of our chairman on international co-operation.


MAZOR Masterpieces
FINE FURNITURE & DECORATIONS
911 SEVENTH STREET N.W.

DANCING

IN THE Rainbow Room
It's not necessary to say why—everyone in Washington knows the tuneful dance music, the tasty cocktails and pleasant atmosphere that distinguishes the Rainbow Room.
Free Parking — No Cover or minimum except Saturday night. $1.00.
Stanley S. Gordon, Manager
HAMILTON HOTEL
14th and K Streets N.W.

Supper Dancing 10 to 2

PAUL KAIN'S MUSIC
WARDMAN PARK HOTEL

FOR ONLY $5.00 and up
Where do we spend so many hours of every 24 as in bed? What is more important than sleep? Since it costs only $5 and up to have flattened, hardened mattresses made into the new resilient type and that will remain buoyant for years, shouldn't you call us now to make your mattress over?
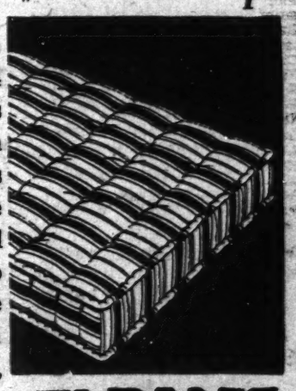
ZABAN'S
National 9410
1215 22nd St. N.W.

THE TALK OF THE TOWN STREAMLINE
OVER 4,000 ITEMS OF KNOWN BRANDS AND PRICES!
A CEREAL TREAT
2 Small Pkgs. Kelloggs Corn Flakes, 1 Pkg. Wheat Krispies . . . 14
LIBBY TOMATO JUICE . . . 4 14-oz. cans 21
GOLD MEDAL OR PILLSBURY FLOUR . . 12-lb. sack 45
CRISCO OR SPRY . . . 3 lb. can 48
CAMPBELLS TOMATO JUICE . . . 50-oz. can 19
BISQUICK . . . lge. pkg. 25
KRAFT CHEESE—4 Varieties . . . 2 pkgs. 29
HERE ARE 2 COFFEES THAT WILL PLEASE ANYONE
GIBRALTAR . . . lb. 10
STREAMLINE . . . 2 lbs. 29
DILL PICKLES . . . qt. jar 10
VAN CAMPS MILK . . . 4 cans 23
IVORY OR LUX FLAKES . . . lge. 20
WALDORF TISSUE . . . 4 rolls 15
FRANKLIN SUGAR . . . 10 lb. sack 45
CHINA MAID BEAN SPROUTS . . . 4 cans 25
TETLEY TEA BAGS, 100's . . . 69
DAINTY MIX FRUIT COCKTAIL . . . lge. can 19
GREEN GIANT PEAS . . . 2 cans 25
STEAKS THAT MELT
TOP ROUND . . . lb. 29
BOTTOM ROUND . . . lb. 25
CUBE STEAKS—VERY TENDER . . . lb. 33
STEWING LAMB—BREASTS—NECKS . . . lb. 9
FRESH LEAN GROUND BEEF . . . lb. 15
SUNKIST LEMONS . . . doz. 21
CABBAGE . . . lb. 2
GO STREAMLINE
6831 WISCONSIN AVE., BETHESDA
Open Every Day Until 10 P. M. Parking

MOTHER'S DAY PORTRAITS
Moderately Priced Quality Assured
UNDERWOOD & UNDERWOOD
1200 Connecticut Avenue District 4400

MOTH PROOF STORAGE THAT KILLS MOTHS
Merchants TRANSFER & STORAGE CO.
920 E ST. N.W. NATIONAL 6900

THE AMBASSADOR HOTEL
DAYLIGHT SAVINGS Inaugurates IN ITS POPULAR HI-HAT LOUNGE NOW!
ALL DRINKS Served Between 8 A. M. and 7 P. M. 25¢
NOTE The same High Standards and only "MONDEP" whiskey used in all drinks.
HI-HAT Ambassador 14th at K

PASTERNAK
FUR SERVICE
plus
FUR STORAGE
It costs no more
Phone District 4004
1219 Connecticut Avenue

See and Hear the Hammond Electric Organ $1,265
Droop's 1300 G

Spring Cleaning on Apparel and Furs —and Households.
Full protection by insurance
parkway CLEANERS & DYERS
Cleve 3600
5010 CONN. AVE.
Plant 5107 Conn. Ave. KEn. 400

# Legion Groups Observe May Day at the District War Memorial

*The Post is the only daily morning paper in Washington with A. P. WIREPHOTO Service.*

**'To Make Right Master of Might.'**
**'To Promote Peace and Good Will.'**

These words are from the preamble of the American Legion services at the War Memorial yesterday, a general view of which is shown above. At right, below, Donald H. Johnson, 18 months old, youngest son of the legion, and Hale Dixon, 4.

Post Staff Photos.

**Poppy Processional Places Flowers at Cross For Heroes of 1918 as Color Guard Stands By.**

District American Legion groups held their third annual May Day commemorative services at the World War Memorial in Potomac Park yesterday. Top, the color guard of the Sons of the Legion salutes as the Poppy Processional (below) lays flowers at the cross. Shown at top, left to right, are Lois Viancour, Eileen Dwyer, Mary C. Ware and Gladys Bell. William H. Hargrave presided.

Underwood & Underwood.

**President's Son's Garden**

Miss Mary Ely, left, and Mrs. Howard Savage were among the many who admired the garden of James Roosevelt's home, 3331 O street northwest, which was one of the principal attractions of the annual "pilgrimage" to Georgetown.

## *Czech Preparedness!*

The picture below illustrates how seriously Czechoslovakia is taking the war talk that has Europe jittery. It shows an up-to-date tank company on maneuvers. Every Czech citizen, male and female, between the ages of 16 and 30, is liable to be called to the colors if war comes.

**15,000,000 Feet of Pine Logs Jam River in Idaho.**

Spring, when the loggers start to move their annual harvest, brings this scene to the north fork of the Clearwater River, near Orofino, Idaho. The company which owns forests in that section employs 30 men to keep the logs moving and prevent jams such as this one—15,000,000 feet of timber!

SECTION II | Local News Sports

# The Washington Post

Comics Classified | SECTION II

****X WASHINGTON: MONDAY, MAY 2, 1938 13

## Over the Coffee

By Harlan Miller

*Washington, May 2.*

ROTUNDA WHISPERS: The President's bete noire, O'Connor, of New York, rejoiced in a red bow tie and red vest with his tuxedo at the Shoreham wassail the other evening . . . If the John Lewis-Guffey-or-Else slate is licked in Pennsylvania, Senator Guffey could stifle his sobs; he'd like a minute to comb John Lewis' blackjack out of his hair.

* * * *

With some relish, a Southern dignitary recently told the President a tale of a strapping given a "labor agitator," in his town, and added that a spanking wouldn't have hurt the imported organizer's female assistant either. The President was fairly flabbergasted.

Senator Copeland . . . obstetrics?

* * * *

Two roll calls again killed the first 85 minutes of a House session the other day, and there's more talk of a push-button system to allow more time for oratory. . . .

There's some fear, though, that some reckless members might push other member's buttons.

"—a spanking for her, too?"

Virile John Hamilton was a fifth at a ringside table at a Washington glamour spot the other evening . . . His new $20,000 a year press wizard, youthful Franklyn Waltman, sat at a big round table nearby with a coterie of young marrieds. After the floor show Waltman nudged a journalist on the dance floor:

"Did you notice," he bantered, "that they played 'Happy Days Are Here Again' and then put on a juggler?"

* * * *

*CAPITAL CAVIAR: At a diplomatic cocktail party an aristocratic lady announced coyly that she wouldn't have another baby unless Dr. Copeland, the medical Senator, would preside . . . He hasn't officiated at a birth for some years . . . One of the most artistic lobbies in years is at work to rescue the American oil wells in Mexico.*

* * * *

When the extreme isolationists get noisy, Roosevelt and Hull can glance out the White House and State windows across the street to Lafayette Square . . . Its four corners are adorned with statues of Lafayette, Kosciusko, von Steuben and Rochambeau, non-isolationists who took 6 or 8 weeks to cross the Atlantic . . . It's a smaller world now.

* * * *

In celebrating the reorganization bill victory, a sardonic Republican quoted a little verse:

"The other night upon the stair,
I saw a man who wasn't there;
He wasn't there again today;
How I wish he'd go away!"

"That," he added, "was the dictator we got the country so stirred up about."

"—high official gets dictated to."

The fair sex reared its pretty head in a House debate the other day. A statesman quoted a paragraph by the world's most vehement female columnist.

"I'm willing to go along with Dorothy Thompson," he added.

His colleagues laughed loudly. But they don't put "laughter" in the Record; only "applause."

* * * *

It's easier to be a good listener in Washington than anywhere in America. Everyone has so much of urgent importance to get off his chest (or hers) that it's possible for a lanquid listener to go for hours without needing to say a word, even a mere "Uh-huh."

In fact, in some circles, if you aren't an aggressive interrupter, you can go for days without uttering a sound.

One way to get a word in edgewise is to offer the talker a cigarette and burst out with your own paltry observations while he's lighting it.

* * * *

GILT OFF THE DOME: Friends of Ambassador Joe Kennedy would not be surprised to see a picture of him soon with a monocle . . . Some of the Capital's masterminds send their tots too young to write to a school which requires them to dictate an essay a day to their busy parents . . . Since Landon demanded higher taxes, while other G. O. P. speakers yell for lower taxes, the New Dealers are wondering which branch of the Republican Party to argue with.

*Copyright, 1938, Washington Post and Publishers Syndicate.*

## Roosevelt Son Heads Honor Guests at Dance

James Roosevelt heads the list of honor guests expected to attend the annual dinner and dance of the Massachusetts Democratic Club of Washington Wednesday, at the headquarters of the National Democratic Club of America, 1500 Rhode Island avenue, John J. McCormack, jr., president of the club, announced yesterday. Other guests will be Senator David I. Walsh and Representatives John McCormack, Joseph Casey, Arthur Healey, Lawrence Connery and Thomas Flaherty.

## Horace Russell Still Running For Bar Office

### Resigned HOLC Counsel Continues Candidacy for Presidency.

Horace Russell, resigned general counsel of the Home Owners' Loan Corporation, last night announced he would continue as a candidate for re-election to the presidency of the Federal Bar Associatoin, an organization composed of attorneys in Government service.

Russell said rules of the association permitted members to continue in the organization after retirement from Government service.

Russell resigned recently after he had been accused of sending more than 9,000 postage-free letters praising the qualifications of Judge O. B. Taylor, who quit as associate counsel of the HOLC to enter private practice.

Opposing him in the bar election is Robert E. Freer, Federal Trade commissioner and a member of the executive council of the association.

Other candidates for office are Robert H. Jackson, solicitor general, and William N. Morrell, member of the Board of Veterans' Appeals, candidates without opposition for the offices of first and second vice presidents, respectively; for third vice president, Freer; Miss Ellyne E. Strickland senior attorney, Bureau of Internal Revenue, and Rene A. Viosca, United States Attorney, New Orleans. William E. Reese is unopposed for fourth vice president and editor of the association's Journal. For the offices of secretary, financial secretary and treasurer there is no contest, the candidates being David S. Davison, of the Civil Service Commission; Harold E. Jacobson, Reconstruction Finance Corporation, and Herbert H. Rice, War Department, all incumbents.

## New Yorker Heads Eastern Students At D.C.Convention

John Skinner, of the New York School of Social Work, was elected chairman of the Eastern division of the American Association of Social Work Students yesterday at the closing session of a conference at Catholic University.

Other officers elected were Gertrude mobbs, cochairman; Zipporah Shapiro, secretary-treasurer, and Mark Neaf, director of publications. Jennie Howe was appointed to prepare a paper summarizing practices of various schools in the matter of student-faculty relationships.

The conference voted to send delegates to a national convention uninstructed on election of national officers.

## What's Going On and Where

**Luncheons.**

Alpha Delta Phi, Women's City Club, 12:30 p. m.

Washington Building Congress, Mirror Room, Lafayette Hotel, 12:30 p. m.

American Trade Association Executives, ballroom, Hotel Mayflower, 12:30 p. m.

Graphic Arts, Queen Elizabeth Room, Hotel Raleigh, 12:30 p. m.

Harmanly Lodge Banquet Committee, English Room, Hotel Raleigh, 12:30 p. m.

Washington Executives Association, Bamboo Room, the Willard, 12:30 p. m.

Directors Southern States Industrial Council, Cabinet Room, the Willard, 12:30 p. m.

May Day Child Health Luncheon, large ballroom, the Willard; assembly, small ballroom, 1 p. m.

Newcomers Club, Carlton Hotel, 12:30 p. m.

**Meetings.**

Dupont Circle Citizens Association, Pan-American Room, Mayflower Hotel, 4:30 p. m.

The Progressive Citizens Association, Peabody Room, Curtis School, 8 p. m.

Manor Park Citizens Association, Whittier School Building, 7:45 p. m.

N. F. F. E., Commerce Department Branch Local No. 2, Executive Council, Commerce Building, 4:05 p. m.

Washington Auto Trade Association, grill, Lafayette Hotel, 8 p. m.

District of Columbia Optometric Society, Mirror Room, Lafayette Hotel, 8 p. m.

League of Republican Women, garden, Mayflower Hotel, 2 p. m.

Federal Alcohol Administration, Jefferson Room, Mayflower Hotel, 10 a. m.

Board meeting, National League of American Pen Women, Parlor G, the Willard, 9:30 a. m.

Federal Traffic Club, Parlor G, the Willard, 7:30 p. m.

Abraham Lincoln Circle, No. 3, Ladies G. A. R., Parlor B, the Willard, 8 p. m.

Acoustical Society of America, Wardman Park Hotel, 9 a. m.

**Dinners.**

N. F. F. E., Local No. 2, Hotel Mayflower, 7 p. m.

Speakers' Club, Embassy Room, Lafayette Hotel, 6 p. m.

Board of governors, Craftsmen Club, Hotel Lafayette, 5:30 p. m.

St. Paul's Association of Commerce, Pan-American Room, Mayflower Hotel, 7 p. m.

Ohio Chamber of Commerce, dining room, Mayflower Hotel, 7 p. m.

Chicago Association of Commerce, North Room, Mayflower Hotel, 6:30 p. m.

Vice Council Pan-American Division American Road Builders Association, Parlor E, the Willard, 6:30 p. m.

Southern States Industrial Council, assembly, 6:30 p. m., small ballroom; dinner, 7 p. m., large ballroom, the Willard.

Acoustical Society of America, Wardman Park Hotel, 7 p. m.

**Other Events.**

Reception, American Trade Association executives, Chinese Room, Mayflower Hotel, 5 p. m.

Card party, National Catholic School for Social Service, Wardman Park Hotel, 8 p. m.

Law Review Class, Carlton Hotel, 8:30 to 10:30 p. m.

## Deadliest Sin Is Unchastity, Cleric Asserts

### Seventh Commandment Is Subject of Rev. Dr. A. J. McCartney.

### Rev. J. Lowrie Fendrich Picks 'Sins of Middle Age' as Topic.

Terming unchastity the deadliest of sins, the Rev. Dr. Albert J. McCartney, Covenant-First Presbyterian Church, yesterday struck out in defense of the sanctity of marriage and the home.

"How can men and women of intelligence persuade themselves that reform in housing is a cure for vice," he asked, "when the most vicious people of the community are housed in decency, comfort and in luxury?"

An advocate of better housing, education and diet "throughout my lifetime," Dr. McCartney said the problem "of first and ultimate importance is man's spiritual nature."

Speaking on the Seventh Commandment, Dr. McCartney asserted the "clever man and personable women who crawl out of Hollywood and Reno" would be unable "to tear down the barriers of chastity."

Admitting that "prevalence of sin" was common, Dr. McCartney said: "I believe it to be the noble ambition of thousands upon thousands of people to pass through life in such a way that when God brings them face to face with the man or woman of their destiny, they may look one another in the face and be unashamed.

"We shall have to confess that much modern life is a sad satire and an arresting commentary upon the claims of the institution of marriage." But, he added, the "happy children of God do not turn longing and hopeful eyes toward Reno."

The Rev. J. Lowrie Fendrich, speaking on "Sins of Middle Age," at a Fellowship Night at Metropolitan Presbyterian Church, said that "the sins of youth keep us looking in one direction—on the passionate side, but the sins of maturity are often more calculating and more vicious."

Religion is becoming "strong and vital enough to take its rightful place among us as our guide, our strength and stay," asserted Dr. Russell J. Clinchy at Mount Pleasant Congregational Church.

Speaking on the twentieth anniversary of his ordination, Dr. Clinchy declared that "the great tragedy" of recent times "is that our religion in this period has not been great enough or deep enough or realistic enough to save us."

At Washington Cathedral, services marking the seventy-fifth anniversary of Harmony Lodge, F. A. A. M., the Rev. Clyde Brown, lodge chaplain, asserted the world "needs a big brother as it never has before, but we cannot be a big brother to the world until we have recaptured true brotherhood in this country."

The Sodality Union of Washington held a demonstration for universal peace in honor of the Immaculate Conception, at the National Shrine of the Immaculate Conception, Catholic University.

An audience of 1,200 heard the Rev. Patrick J. O'Connor, dean of men at the university, speak on "Mary, the Queen of Peace." Other participants included the Rev. James L. Harley, S. J.; the Rev. Dennis C. Keenan and the Rev. J. J. Clark.

Dr. ZeBarney Phillips, speaking on the thirty-eighth anniversary of his ordination, urged his audience at the Church of the Epiphany to "live up to the ideals as members of the royal priesthood of the laity."

After more than 11 years' service in Washington, Dr. Frederic W. Perkins announced at the Universalist National Memorial Church his intention to resign as pastor. He said his decision was not the result of "any sense of failure or dissatisfaction . . . Rather it is prompted by the success we have achieved in the distinctive service that the National Memorial Church was established to render." Dr. Perkins added that he had "no desire to retire from active service."

## New Jerusalem Church Meets Here This Week

The 117th general convention of the New Jerusalem and its affiliated bodies, a church founded on Swedenborgian principles, will be held in Washington beginning tomorrow. Convention headquarters for the week-long session will be the New Church, at Sixteenth and Corcoran streets northwest, and the Roosevelt Hotel.

Speakers will include Senator M. M. Logan (Democrat), of Kentucky, the Rev. S. J. C. Goldstack, of Birmingham, England, former head of the New Church in Great Britain, and the Rev. F. Sidney Mayer, of Baltimore, president of the New Church in the United States.

## First Mass Is Celebrated on Maryland University Campus

Post Staff Photo.

*The first mass ever to be celebrated on the campus of the University of Maryland at College Park, Md., was heard yesterday in the auditorium of the horticultural building. The Rev. Leonard Walsh, O. F. M., of the Franciscan Monastery, is shown at the altar.*

## Taxes, Priming Targets as U. S. Chamber Meets

### 2,500 Delegates to Attend 36th Annual Session Opening Tomorrow.

Taxation, public spending and the new pump priming program of the New Deal will be among subjects discussed by some 2,500 delegates to the thirty-sixth anfnual meeting of the Chamber of Commerce of the United States opening tomorrow. The chamber will hold its annual election with George H. Davis, of Kansas City, president, scheduled for re-election.

John W. O'Leary, chairman of the chamber's executive committee, will lead with an address on tomorrow morning's program. Other speakers at the session will be Winthrop W. Aldrich, chairman of the board of the Chase National Bank of New York; William S. Knudsen, president of General Motors Corporation; Davis; Jesse H. Jones, chairman of the Reconstruction Finance Corporation, and Harry H. Woodring, Secretary of War.

Delegates will take part in round table discussions of taxation, based on figures which, the chamber said, show that 25 per cent of the national income is absorbed by costs of government.

"The influence of taxes in blocking the flow of capital to industry also will be analyzed," the chamber said. "Studies indicate that by retarding investment in business enterprise, taxes seriously hamper increases in business activity that produce employment. There must be a reduction of tax barriers if once again there is to be an adequate flow of capital to industry and such revival in durable goods lines as is necessary for a sustained recovery."

The annual dinner of the International Chamber of Commerce, American section, will be held tonight, with Eliot Wadsworth of Boston, chairman of the American section, presiding. Speakers will include Thomas J. Watson of New York, president of the International Chamber of Commerce, and Aldrich.

## First Lady Sends Hurt Officer Roses

Boston, May 1 (AP).—Motorcycle Officer Thomas F. Johnson lay on his hospital bed a happier man tonight—because of two dozen roses and a card signed "Eleanor Roosevelt." He was thrown from his machine and injured Friday while escorting Mrs. Roosevelt's car on her visit to Boston.

The President's wife took Johnson to City Hospital

*Finds Customer For Her Steinway Thru This Post Want Ad*

PIANO—Steinway grand; in excellent condition; an instrument of beauty and distinction. Call CLeveland 5431.

Just as a Post Ad helped this lady find a customer for her piano, a small ad can also help you sell furniture you are not using. A Post Ad can find a tenant for your room or for your apartment.

Let a Post Ad work for you. It's quicker and less expensive.

*Only 57 Cents for A 3-line Post Ad!*

*Call NAtional 4200*

## Automatic Radio Time Signal Brings Honor to D.C. Inventors

The Edward Longstreth Medal of the Franklin Institute of Philadelphia will go to Capt. J. F. Hellwig, U. S. N., retired, head of the Naval Observatory, and Paul Soilenberger, an associate, officials of the institute announced yesterday.

Annual awards of the organization are made for the encouragement of invention. Capt. Hellwig and his associate are inventors of a device which "increased the accuracy of radio time signals."

The machine they devised sends radio time signals automatically by means of a quartz crystal controlled oscillator. It is used here and at Mare Island, Calif. Its signals are put on the air every hour, and picked up by all naval vessels at sea. Many commercial broadcasters also use the signals of the new machine.

Other medal awards announced by the institute were:

Edwin H. Land, Boston, Mass., Elliott Cresson Medal for original research; Lars O. Grundahl, Swissvale, Pa.; Howard N. Potts Medal for research in science or the arts; S. S. Kurtz, jr. and A. L. Ward, both of Philadelphia; Louis Edward Levy Medal for a scentific paper of special merit; Clyde C. Farmer, Pittsburgh; George R. Henderson Medal for meritorious inventions in the field of railroad engineering.

Robert Brinton Harper, Chicago, Walton Medal as author of the most notable advance in the science of gas manufacturing; Norman F. S. Russell, Burlington, N. J.; Frederick C. Langenburg, deceased, and Clarence W. Blake, Chicago, Edward Longstreth Medal for invention.

## Methodists Shelve Conference Battle On Church Union

Birmingham, Ala., May 1 (AP).—Southern Methodism's Quadrennial Conference shelved temporarily today the struggle over unification for its Aldersgate observance, marking the 200th anniversary of the conversion of John Wesley, founder of the church now split into three branches.

The judicial council—"supreme court" of the church—had under advisement the plan of union approved 434 to 26 Friday by the conference.

Bishop James Cannon, jr., of Washington, D. C., last night declared before the council he believed merging the Methodist Episcopal Church South, the Methodist Episcopal Church (northern) and the Methodist Protestant Church was illegal under the procedure now before the Southern Conference.

A decision from the "supreme court" on legality of the union was expected Tuesday.

## WPA Worker Dies Waiting for Ticket To See Ball Game

William E. Thompson, 67, of 300 Sixteenth street northeast, collapsed outside a Griffith Stadium box office yesterday afternoon at height of the rush for tickets preceding the Yankee-Nat game. Carried into the stadium office, Thompson was pronounced dead of a heart attack by a Casualty Hospital physician.

Thompson, a WPA carpenter, is survived by his wife, Mrs. Sara Thompson.

## Birthday Finds Neutrality Law Under Fire Here

The neutrality act, intended to prevent the United States from becoming entangled in any foreign war, was one year old yesterday.

Its first anniversary found the measure under attack both in Congress and without, but informed legislators said there was little prospect that any change would be made at this session of Congress.

Most attacks on the act recently have come from persons and organizations seeking to lift the embargo on arms shipments to the Spanish government.

Chairman McReynolds (Democrat), Tennessee, of the House Foreign Affairs Committee, noting the first anniversary of the act, said Congress did not consider it perfect when it was enacted, but much of the law, the credit section especially, was splendid.

On the other hand, Senator Pope (Democrat), Idaho, member of the Senate Foreign Relations Committee, asserted there was a "general feeling of discontent" with the measure in the Senate.

## 1937 Exports to Holland Show Increase of 72%

*By the Associated Press.*

The United States exports to Holland increased 72 per cent in 1937, the first full year of a trade agreement between the two countries, as compared with 1935, the State Department announced yesterday.

Exports totaled $75,102,000, compared with $43,779,000 in 1935. Imports from Holland increased from $39,325,000 to $53,071,000.

THERE is Energy and Strength in EMBASSY Dairy's vigorous "Ambassadors of Health"—Milk, Cream—Butter, Eggs, Cottage Cheese and Orangeade. "Meet" them daily to keep fit for the day's work and as your strongest ally in resisting disease.

EMBASSY DAIRY

Phone ATlantic 0070 for service

## Legion Pledges Patriotism for Youth of U. S.

### May Day Crowd Hears Dedication to Child Welfare.

The District Department of the American Legion yesterday paid tribute to Washington's war dead with a pledge to promote the welfare and patriotism of the present generation of American childhood.

Designed to counter the utilization of May Day for demonstrations by left-wing groups, the legion ceremonies were attended by 500 men, women and children at the District World War Memorial in Potomac Park.

The crowd stood at attention in the grove as the legion guard of honor escorted the massed colors to their position by the colonnaded memorial.

Miss Katharine F. Lenroot, head of the United States Child Wedfare Bureau, praised the legion's interest in an effective child health program for the Nation, describing the human resources of the country as "its greatest asset and only justification for existence."

Other speakers included Mary K. Killeen, president of the District Gold Star Mothers; Representative Bertrand W. Gearhart (Republican), of California, past district commander for his State, and Frederick F. Money, first vice commander for the Washington department.

## Rev. Mr. Gray Speaks At Young Peoples Fete

The Rev. Arthur Gray, of Plymouth Congregational Church spoke yesterday at exercises celebrating the thirty-third anniversary of the Phyllis Wheatley branch of the Young Peoples Christian Association. The celebration will continue today.

## Short Assails Spending as Recovery Aid

### Blasts Coyle's Pump-Priming Theory in Debate With Economist.

### National Personal Security Plan Is Outlined by Fell.

Agreement on the present-day need to practice the historic American virtue of thrift last night led David Cusman Coyle, economist, and Representative Dewey Short (Republican), of Missouri, into a tangle of disagreement over whether the Government should spend or save its way out of depression.

Nearly 100 persons attended the meeting held at the Department of Commerce Auditorium, under auspices of the Thrift and Security Foundation of New York City.

Coyle found that a "realistic" thrift today would require Government spending to provide security for Americans, and Government "investment" in soil conservation, development of forests and other natural resources to insure a prosperous future for the Nation.

Short declared the past five years was a "refutation" of the theory that government can spend its way out of depression. Describing pump priming as a "ghastly" failure, he said prosperity would not return until "we cease this government regulation and dictation, and government competition with private industry."

**Security Plan Outlined.**

A third speaker, Herbert N. Fell, executive secretary of the Thrift and Security Foundation, outlined a plan for a "national personal security fund," which, he said, would supplement and eventually replace the Social Security program. Coyle characterized Fell's plan as "too radical."

Coyle declared that to early American settlers thrift meant saving things, not money, but today "we have reached the point where thrift and waste represent the same thing."

"We have treated our country not as our home, but as a conquered land," he said, pointing out that the main motive during the expansion of America had been to convert natural resources into money.

He said the crash of 1929 had resulted from America's failure to turn to a spending economy after the war. While Americans were saving about $15,000,000,000 a year in post-war prosperity, he stated, industry could use only about $5,000,000,000 on productive enterprises. Part of the balance, Coyle explained, was "invested" in foreign bonds to support a favorable balance of trade, and other "paper promises."

**Visions Serfdom.**

Short warned that where the depression which began in 1929 was a man-made one, "the depression we're in at this hour is a Government-made depression."

He said that "five years ago we closed the banks, opened the saloons, and then everybody got drunk and went on the biggest spending spree America has ever known."

"It's an awful indictment, to say that after five years, one-third of the American people are ill-fed, ill-housed and ill-clothed—the worst indictment a man could return against his own program of spending."

"The wards of the Government today will be the serfs of the Government tomorrow," declared Short.

RUGS CLEANED
9x12 DOMESTIC $2.75
WASHED
Repairing—Storage
3316 P St. N.W. WE. 2220
STAR CARPET WORKS

ASK OUR CUSTOMERS!

50% of Our New Customers Say:

"We Chose Pioneer Upon Recommendation of a Friend"

Ask the PIONEER DRIVER About Our Famous RUG Cleaning Service

THRIFT WASH
At this low price your flat work is ironed, wearing apparel is returned damp, white and clean; Turkish towels fluffed if so desired. Men's Shirts only 10c each additional.
7c lb.

CASH and CARRY SERVICE 10% OFF
PIONEER LAUNDRY
PHONE NO. 1315
920 RHODE ISLAND AVE. N.E.

Finest
RUG CLEANING
WASHED 9x12 Domestic Rugs..$2.75
SCOURED 9x12 Oriental Rugs..$3.75
SHAMPOOED 9x12 Summer Rugs..$1.75

All rugs insured while in our care. Cleaning, repairing and storage.

DISTRICT RUG CLEANING CO.
1312 EUCLID STREET Prompt Service ADams 4880

# 'To the Victor' Presents Story Of Rich Appeal

### Film Play at Belasco Has Will Fyffe and Canine Stars in Leads.

By Nelson B. Bell

*"TO THE VICTOR." Gaumont British picturization of the story, "Bob, Son of Battle," by Alfred Ollivant, adapted to the screen by J. B. Williams, starring Will Fyffe, with John Loder, Margaret Lockwood, Graham Moffett, Moore Marriott, Wilfred Walter, Bromley Davenport and H. F. Maltby. Directed by Robert Stevenson. At the Belasco Theater.*

The real stars of this picture, which opened yesterday on the screen at the Belasco Theater, are Owd Bob and Black Wull, two fine Scottish shepherd dogs, not even listed in the cast or mentioned in the billing. The star of the picture, ostensibly, is Will Fyffe, that venerable artist who has been around the theater a long time now and is almost as well known in America as he is on the other side.

In "To the Victor," Gaumont British has executed one of those simple and unadorned tales of an authentic aspect of human living that achieves greatness by its very emancipation from the usual claptrap of the cinema. Made for the greater part on location, this film reflects that rigid adherence to actuality that always seems to submerge the artificialities of the studios, whether in Hollywood, Aintree or anywhere else.

The sheepherders of the Cumberlands are a simple people, engaged in simple pursuits. They have their prides and their weaknesses. The pride of old man McAdam was his dogs; his weakness the village jug. He was the town toper. That is the role played by Fyffe. His own mild villainy, combined with that of Black Wull, the craftier of the canines, conspires to subordinate the picture's romantic interest—inspired by John Loder and Margaret Lockwood—to the more exciting adventures of the sheep pastures.

**Offers Real Thrill.**

There is a genuine thrill—at least for all dog and animal lovers—in the field trials, during which each dog is tested in his ability to bring in five sheep in the shortest possible time. There is as much character differentiation among the dogs as there usually is among the human members of any cast of conventional actors.

When Black Wull, a two-year winner, is defeated by the stranger's dog, he and McAdam take to seclusion and demonstrate the compatability of the spirit of kindred rascals. But when McAdam learns that his prize pet is a killer he dispatches him. The end of the picture, however, finds McAdam not wholly disconsolate. The stranger, who had married his daughter, gives him his choice of pups mothered by the winner of the field trials. Only McAdam knows that Black Wull was their sire.

The usual short-reel subjects and news events supplement this admirable feature, which offers further evidence that there is strength in simplicity and vast entertainment in types of screen drama that do not reach the American screen often enough.

## Columbia

An expected return engagement. "The past, the dear, beloved past"—that is what "The Adventures of Tom Sawyer" almost completely and satisfactorily recaptures.

Our reservations are (1) a disappointment in the Huck Finn of Jack Moran, and (2) a feeling that there is entirely too much chin-quivering and tearfulness indulged in for a joyous Mark Twain picture. But these were to be expected. It is a hard task to bring a classic, and particularly a living and loved classic, to a life with the vividness and reality read and imagined into it and remembered about it.

However, there is an abundance of life and of joyousneess in this picture, enough to afford keen delight. There are first and foremost a practically perfect realization of Tom Sawyer in young Tommy Kelly and a devastating and fascinating Becky Thatcher in the red-headed, freckled Ann Gillis. Both youngsters are, as Washington learned at President-Birthday-Ball time, adorable and both are fine little actors, Mistress Gillis being particularly right in every reaction. Her beaux and stag-lines will be something to gasp over in a few years time, for she is a minx if there ever was one. Master Kelly is a beautiful child with enough mischief in his eyes to lift that curse.

Jackie Moran, for all his not being quite Huck to us, lacking in sturdiness and self-reliance and surety, is a pleasant lad, and the boy who plays Joe Harper is swell in the runaway scene. Sid is, well, Sid, perhaps a bit too Siddish, but May Robson is a grand Aunt Polly. Little dark-haired Cora Sue Collins, Walter Brennan and Victor Jory (Injun Joe) add greatly, and the color photography is particularly fine.

The newsreel, an unusually skillful and entertaining Our Gang comedy, and a chapter of that "Lone Ranger" serial complete the bill.

D. J. L.

## Metropolitan

One of Technicolor's finest expositions of the possibilities of natural color photography is brought back to the screen of the Warner Brothers' Metropolitan Theater this week, where "The Trail of the Lonesome Pine" constitutes the major feature of the bill. There are scenes in this picture that never have been surpassed in sheer loveliness. There is more to commend this film version of a hardy old play than its merely visual aspects. It has been cast with fine discretion and given a dramatic fiber that it did not always possess, even on the stage. This John Fox, jr., novel and play has been shifted a bit in locale in its newer manifestation, greatly to its advantage. The present environment of the story is immensely picturesque.

Reverting to the cast, we have here a group of favorite players that includes Sylvia Sidney, Fred MacMurray and Henry Fonday, in the principal romantic roles, and such others as Fred Stone, Beulah Bondi, Fuzzy Knight, Robert Barratt, Spanky McFarland—a tragic symbol in the picture—Nigel Bruce, Margaret Armstrong and Frank McGlynn, jr. There are, of course, numerous others in less important parts.

**Nelson B. Bell About The Showshops**

# *Three Famous Bands and Star Singers Are Booked for May at Loew's Capitol*

### Sammy Kay, Abe Lyman and Shep Fields All to Be Heard Here in Next Few Weeks—Plus Phil Regan, Sybil Bowan and Others; Miss Watson Writes a Letter; Notes of the Theater and Its People.

THERE seems to be something more than hearsay about this "merry month of May." The Loew interests in Washington appear to have set their minds to the task of resetting the old saw and making it come true.

BELL.

Eastern Division Manager Carter Barron and his associates submit an affidavit making it reasonably certain that May, at the Capitol, will "swing" you right out of your pew. As evidence, they cite the fact that Sammy Kay, Abe Lyman and Shep Fields all have been booked for stage appearances during the immediately impending weeks. Each, as goes without saying, will have his orchestra with him.

The return of Abe Lyman to the rostrum at the Capitol will be welcomed by at least one of the theater's important functionaries. That one is Phil Lampkin, the fork-handed guest conductor, who has occupied the podium for so long that he seems no longer a "guest." He is a fixture.

But the point is that Phil is by way of being a bit of a protege of Lyman. When he was tooting his trumpet—and he still can—on the West Coast, it was Abe who yanked him out of the doldrums and started him on his way. They have been pals ever since—I hope.

There probably isn't much you need to learn about Shep Fields and his instrumentalists. It ought to be enough to offer the mere reminder that he is the "rippling rhythm" man.

But before these three nationally famous bands arrive here, May will be well on its way with one of the most lavish revues of the season—so I am told. This will be the "Waikiki Nights" item, opening on the Capitol stage next Friday. There are said to be something like 50 talented entertainers engaged in this Hawaiian frolic—so much like 50, as a matter of fact, that there are 50!

The revue carries its own wicki-wacki Hawaiian orchestra and otherwise attempts to bring to America something of the color, the languorous charm and the pulchritude of the Pacific island.

And another thing. Among the personalities booked for the Capitol stage in the near future are Phil Regan, Sybil Bowan and others of similar note.

This Phil Regan fellow is quite a chap. Formerly a New York policeman, or detective, or something of the sort, I am told he now would prefer to be known no longer as "the singing cop." I don't blame him.

It seems to me very much more suitable to let him be known simply as a swell egg and let it go at that. Because that is what he is.

• • • •

**And speaking of revues, George Jessel has a high-pressure sort of musical fracas on the boards at the Capitol this week, starring his wife, Norma Talmadge, foremost star of the silent screen, not too many years ago. There is a comedian in the revue whom you never would know if I didn't tell because he is more or less of a pinch-hitter. I won't mention his name, but his initials are Jack Raymond. Owing to certain lamentable circumstances, involving one of the most indefensible pieces of District legislation of which I know, Jack has stepped into the picture briefly as a sparring partner of Norma and George. He packs a very mean punch. I ran across him in an elevator the other night and, fortunately, he didn't throw it at me. When not clowning, Jack is company manager. I like him better clowning.**

• • • •

It is that amiable and articulate stentor of the theater, "Bill" Fields, who advises me, from the offices of the Curran Theater, in San Francisco, that Victoria, capital city of British Columbia, in Canada, named after, but never visited by, England's beloved queen, will be host to Helen Hayes and the members of her company in "Victoria Regina" during this, the 100th, week of the famous play's presentation on this continent.

The Laurence Housman drama had its first presentation on any stage in the National theater, in this city, in December, 1935, and since has been acted for 100 weeks in New York and on tour.

The current "centenary" week is to be divided among Seattle, Victoria and Vancouver, with the one-night Victoria engagement booked for Thursday of this week.

All of this brings back the recollection that Washington's Miss Hayes was not pleased with her performance that first night at the National. When seen later in the week she confessed that she had been on the verge of abandoning the part as one to which she could not bring all that it deserved. And now look at it! A run of 100 weeks and one of the most brilliant gems in the Hayes thickly studded diadem.

• • • •

**Now that the 1937-38 subscription season of the Theater Guild and the American Theater Society of Washington has come to an end, with last week's presentation of "Yes, My Darling Daughter," if it had slipped your mind, emphasis is laid on the fact that the books close for the new season of 1938-39—and definitely—on May 15. Those desiring to continue their present seat locations had better be getting about it. Incidentally, the policy of adding plays over and above the scheduled six, to be made available at subscription rates, will be continued next year. At the moment the top-flight attractions on the new schedule are Alfred Lunt's and Lynn Fontanne's production of "The Sea Gull" and the New York Drama Critics' Circle's prize play of the current season, "Of Mice and Men."**

• • • •

Lucile Watson, whose rapid reading of her lines in "Yes, My Darling Daughter," at the National last week, was made the subject of comment in this space had the graciousness to write this desk a very sweet note from the Hay-Adams House before she left town.

There are extenuating circumstances in all cases. Miss Watson has played the part of the mother for 525 consecutive performances without a break; she has undergone trials and tribulations that would have crushed a less valiant soul. Last September she lost her first-born, Peggy Conkling, and since has devoted her maternal interest to Haila Stoddard, who did so splendidly in the role of the daughter.

Certain engagements have been a sore drain on the endurance of this distinguished actress; Washington was, one is led to believe, a happy one. I salute a Spartan trouper.

• • • •

**The Warner Brothers are shooting scenes for the film version of "Brother Rat" down at V. M. I. The technical crew, director and others essential to the successful making of a picture are hampering away at the "atmospheric" scenes. Some of the action, of course, will be shot in the studios in Burbank, on the West Coast. But there they are. All you have to do now is try to get in!**

• • • •

The Variety Club, of Washington, is planning—has planned and launched, to get down to brass tacks—a lustrous occasion for Tuesday night, May 10, at the Willard.

The columnist who was sure there are no beautiful women in Washington will be principal guest, surrounded by such luminaries as James Roosevelt, son of the President; J. Edgar Hoover, director of the FBI; Marvin H. McIntyre, of the Presidential secretariat, and others of comparable importance.

The evening will take the form of a cocktail party, banquet and selection of the most beautiful of the Washington young women who are not beautiful.

• • • •

**Call-for-Help Note.**

Will someone please send in a last line to end all last lines?

## Gayety

Supported by a cast of outstanding entertainers, the one and only Hinda Wausau makes her initial bow of the season at the Gayety Theater this week, bringing with her one of the fastest and funniest revues so far seen.

Hinda, who recently completed a long and successful engagement at one of New York's better night clubs, offers several musical routines, such as have stamped her as one of burlesque's outstanding feminine artists.

Returning to town after an absence of many months is Bimbo Davis, as funny a comedian as you've ever seen. Bimbo has a comedy technique all his own, and the amusing routines he has to offer are different, funny and original. Also present is Johnny (I'll kill 'em) Barry, another topnotch funster and local resident, whose wit and humor never fail.

The voice of Vickey McNeely is heard in several colorful and pleasing musical numbers, while the beauty parades presented by Nadine Marsh, Evelyn Brook and Estelle Montillo complete a "girlie" show that rates among the best seen at Mr. Collin's theater this year.

## Film Table

**Palace**—"Test Pilot," at 11 a. m., 1:45, 4:20, 6:55 and 9:40 p. m.

**RKO-Keith's**—"Mad About Music," at 11:15 a. m., 1:20, 3:25, 5:30, 7:35 and 9:40 p. m.

**Earle**—"College Swing," at 10:30 a. m., 1:40, 4:25, 7:20 and 10:05 p. m. Stage shows at 12:35, 3:35, 6:15 and 9:05 p. m.

**Loew's Capitol** — "Her Jungle Love," at 11 a. m., 1:40, 4:25, 7:10 and 9:55 p. m. Stage shows at 12:40, 3:35, 6:20 and 9 p. m.

**Metropolitan**—"Trail of the Lonesome Pine" (Technicolor), at 11:50 a. m., 2:15, 4:45, 7:10 and 9:40 p. m.

**Columbia**—"Tom Sawyer," at 12:05, 2:40, 5, 7:25 and 9:55 p. m.

**Belasco**—"Lucrezia Borgia," at 2, 3:51, 5:49, 7:40 and 9:47 p. m.

**Little Theater**—"One Way Passage," at 11:23 a. m., 1:06, 2:52, 4:38, 6:24, 7:10 and 9:56 p. m.

**Trans-Lux**—Newsreel and shorts, at 10 and 11:45 a. m., 12:30, 1:45, 3, 4:15, 5:30, 6:45, 8, 9:15 and 10:45 p. m.

**Tivoli**—"Rebecca of Sunnybrook Farm" at 2, 4, 5:55, 7:55 and 9:50 p. m.

**Ambassador**—"College Swing," at 6, 7:55 and 9:55 p. m.

**Uptown**—"Bluebeard's Eighth Wife," at 2, 3:55, 5:45, 7:40 and 9:35 p. m.

## *New and Known Theater Stars*

*Left—Leon Murray, tenor, to be heard in Harry Anger's "Broadway Discoveries of 1938" revue, coming to the Earle Theater stage next Friday. Right (above)—Kay Francis as she appears in the stellar role of "Women Are Like That," coming to the Earle screen, also on Friday. Inset—Mary Astor, one of the cinema's reigning beauties, who has an important role in "There's Always a Woman," booked for a repeat engagement at the Metropolitan tomorrow.*

## The Post's New Yorker

By LEONARD LYONS

New York, May 1.

**FINANCE DEPT.: Mrs. Peter Cooper Hewitt, whose daughter, Anne Hewitt, brought suit against her in California because of a sterilization operation—and charged that this was a plot in connection with control of the Peter Cooper fortune—filed a petition in bankruptcy recently and appeared at the first hearing yesterday . . . Mrs. Hewitt took the stand and was asked the first question: "What is your occupation" . . . She replied: "Mother."**

• • • •

MOVIES: MGM purchased the screen rights to Dale Carnegie's book, "How to Win Friends and Influence People," and assigned Ogden Nash and S. J. Perelman to write the screen play . . . Perelman, who is in New York now, met Arthur Kober, the author of "Having Wonderful Time," and said: "It's not an easy job, making a movie story out of 'How to Win Friends and Influence People.' Got any ideas?" . . . "I got a great idea," Kober offered. "Have MGM sign Ronald Colman—to play 'Influence.'"

• • • •

*BUSINESS DEPT.: Richard "Dixie" Davis, counsel for the late Dutch Schultz, who was arrested and charged with the operation of Schultz's policy-slip machine, will appear for trial here May 16 . . . James C. Murray, his attorney of record, will retire from the case . . . Davis, who was disbarred by the appellate division, will try the case himself.*

• • • •

**TAX DEPT.: Henry C. Lytton, head of the Hub Department Store in Chicago, addressed a Better Business Bureau meeting in that city and confessed that he had written to the Illinois delegation in Congress complaining about high taxation . . . "If the President had his way," Lytton declared, "business would be ruined by taxation. Why in 10 or 12 years I'll be bankrupt" . . . Mr. Henry C. Lytton is 92 years old.**

• • • •

*CRIME DEPT.: "Gurrah" Shapiro, who surrendered to the Federal officials who had convicted him last year, was examined by the U. S. attorney's office, at a private hearing . . . Gurrah was questioned with regard to the $10,000 fine which had been imposed upon him. His interrogators sought to ascertain the location of his assets, which will be attached until the fine is paid . . . The defendant refused to answer any questions. He will be given one more opportunity. If he still persists in his refusal to supply information, Gurrah will be cited for contempt of court.*

• • • •

LOCAL NEWS: Leone's of W. 48 street will purchase the Vendome Cafe in Hollywood . . . Liberals are urging the elevation of Federal Judge Clark, of New Jersey, to the new post in the Circuit Court of Appelas . . . The newsreel camera men associated with the I. A. T. S. E. issued an ultimatum to Grover Whalen yesterday that unless he recognizes their union for the World's Fair work, no camera man will record the Fairs Motorcade Parade. A compromise is expected to be reached . . . "Ken" is planning an expose of the Broadway columnists . . . When the Club 18 opened, two years ago, Red McKenzie's orchestra was featured. McKenzie will return to the Club 18 . . . as a singer.

• • • •

*DRAMA DEPT.: Rudy Valee will make his first appearance in the legitimate theater this summer at Westport . . . He'll play the leading role in Sidney Kingsley's Pulitzer Prize play, "Men in White."*

• • • •

**POLITICS: Former Justice William Bleakley, of Westchester, who was a candidate for Governor against Lehman in 1936, was asked whether he will again be a candidate for the Governorship . . . "I've learned one lesson," he confessed. "If you take a rooster away from its natural surroundings it's a lost and lonely bird. But a rooster crows loudest in its own little barnyard . . . Albany's not the place for me. Westchester is where I belong."**

• • • •

PUZZLE DEPT.: Mayor Frank Hague, of Jersey City has been subpenaed before the grand jury to testify in regard to a tampering-with-the-mails investigation, resulting from the interception of a letter mailed by the American Civil Liberties Union to a person in Jersey City. The letter, never was delivered to the addressee. Copies were reproduced by the Hague organization . . . This will be Hague's explanation of how the letter came into his possession: He will allege that he purchased it—from an unknown and unidentifiable man.

## Trans-Lux

The bill at the Trans-Lux Theater will please the most critical this week, for it has everything that goes to make up a delightful and satisfying "breathing spell" to compensate for the daily grind.

The news section is extra good with a high percentage of foreign films educationally important and inspirationally impressive. Czechoslovakia preparing to defend its democracy, with good pictures of President Benes and the late Thomas Masaryk, father of his country, is an item; China's new volunteer army on parade is another; Premier De Valera signing the Anglo-Irish pact, another, and so on.

Locally, Henry Ford is seen visiting the President; Mrs. Roosevelt reads an excerpt from her book for transcription for the blind; Vice President Garner is shown spreading good humor in the selection of a new hat. There is a "Vogue" fashion item, with the best looking girls ever, and the week's high spots in sport are well represented. A newsshot of Canadian field dogs in action—retrieving and pointing—is alone worth the price of admission. Lew Lehr's contribution is one of his best—needless to say, very funny.

The shorts, too, are above par this week. A Fitzpatrick travelog, "Natural Wonders of the West," in color, is very worth while. "White Magic" is the best skiing pictorial yet. "Three On a Rope" is the title of a mountain-climbing sport film, and it shares honors with the other two for extraordinary photography.

## Little

William Powell and Kay Francis are the costellar players in the revival of "One Way Passage," presented for the first time yesterday as chief feature of the screen bill for the new week at the Little Theater.

This is the subject in which Mr. Powell impersonates a suave young gentleman wanted by the police and Miss Francis a handsome young woman returning to the United States from the Orient. They meet aboard ship and fall in love. Not only that, but they pledge a rendezvous at Agua Caliente on New Year's Eve and thereupon hangs the cryptic denouement of the picture. What happens will give every thoughtful theatergoer something to mull over in the way of "unfinished business."

Mr. Powell and Miss Francis are impeccable, as always, in their roles, and are supported by a competent cast that includes Frank McHugh, Warren Hymer, Frederick Burton, Douglas Gerrard, Herbert Mundin and Aline McMahon.

Much of the action of the picture takes place on a transpacific liner and all of it is engrossing—so engrossing that when a prize contest was held upon the occasion of the film's original release, two lucky Washingtonians were awarded a round trip to Europe for their watchfulness in viewing it.

The bill at the Little is completed by abbreviated camera subjects and a new release of the picturized news events.

## Hollywood

*By Hedda Hopper*

Hollywood, Calif., May 1.—Wonder why studios bother with temperamental, tiresome people who make life so miserable for them when they have fine actresses like Margaret Sullavan, who does everything in her power to co-operate?

*HEDDA HOPPER.*

Margaret, who's in the midst of "Shopworn Angel," was told at 8 a. m. she would sing "Pack Up Your Troubles in Your Old Kit Bag" at noon that day for a lot of soldiers about to go over the top. Surprised is rather a mild word for Maggie, who had never sung a note in her life—not even in the bathtub.

The studio tried to get Adele Rowland, who sang it originally on the stage, to come and give her a few pointers. But Adele was out on the golf course breaking records.

I arrived on the set just after Margaret had finished singing it. She said, "I never felt like such a fool in my life." They told her the boys at the front weren't so particular in those days. She reckoned that was true—even the extras took it sitting down.

*Jimmy Stewart's friends thought he had developed a rash. 'Twas only the symmetricals he used under his soldier's uniform in "Shopworn Angel."*

*In case you don't know what symmetricals are—they are shapely pads worn under tights, or opera hose, to give you that Martha Raye or Marlene Dietrich underpinning look.*

*Get Elsie Janis to tell you the story she wrote about Jack Barrymore's legs in "The Jest."*

*Years ago, in a bathing sequence, when we all had to dash into Long Island Sound, a lovely girl ran up to whisper to the director. He doubled up with laughter. She told him she couldn't possibly go in the water. She was wearing symmetricals. For pure cussedness he made her do it just the same. I wish you'd seen her when she came out. Her legs had melted right down to her ankles. A life guard had to help her out.*


AMUSEMENTS

Loew's CAPITOL — NOW . . . The first triangle for romance in Thrilling TECHNICOLOR! "HER JUNGLE LOVE" DOROTHY LAMOUR • RAY MILLAND. DOORS OPEN 10:45. In Person GEORGE JESSEL, America's Greatest M. C., The First Lady of the Screen NORMA TALMADGE with favorites of their Radio Program . . . including TOMMY TUCKER. 25c to 12 noon. 1500 Seats EVERY NITE Only 40c

Loew's PALACE — NOW . . . M-G-M's all thrill romance Clark GABLE • Myrna LOY and Spencer TRACY in "Test Pilot." LIONEL BARRYMORE. Doors Open 10:45

Loew's COLUMBIA — NOW "ADVENTURES OF TOM SAWYER" in Technicolor. Doors Open 11 A.M. Also 3rd episode "The LONE RANGER"

NATIONAL — AMERICAN FIRST THEATRE. TONIGHT, 8:30. Mats. Wed and Sat.—Best Seats $1.00. "TOBACCO ROAD" With JOHN BARTON. OPENS MON. MAY 9. Seats on Sale Thursday. The H. STAR-WAGON. GUTHRIE McCLINTIC offers MAXWELL ANDERSON'S. BURGESS • MEREDITH • LILLIAN GISH. Mail Orders Now. Evgs. 55c, $1.10, $1.65, $2.20, $2.75. Wed. and Sat. Mats. 55c, $1.10, $1.65, $2.20 (Tax. Inc.)

EARLE — On Screen BURNS & ALLEN, MARTHA RAYE, BOB HOPE in Paramount's "COLLEGE SWING" with BETTY GRABLE, BEN BLUE. NOW On Stage Radio's Outstanding Personality AL PEARCE AND HIS GANG. "ELMER BLURT" "TIZZIE LISH" "I Hope, I Hope, I Hope." 25c to 1 P. M.

LITTLE — The film that made two great stars. WILLIAM POWELL • KAY FRANCIS. ONE WAY PASSAGE

RKO KEITH'S — NOW A VAUDEVILLE INSTITUTION. DEANNA DURBIN in "MAD about MUSIC" with HERBERT MARSHALL, GAIL PATRICK, ARTHUR TREACHER, Wm. FRAWLEY. Added ... WALT DISNEY cartoon "DONALD'S NEPHEWS". Coming ... GINGER ROGERS, JAMES STEWART in "VIVACIOUS LADY"

GLEN ECHO — FREE ADMISSION. AMUSEMENT PARK. SPANISH GARDEN BALLROOM RETAINS This Splendid BAND THIS WEEK. LIKEWISE:— JAYNE DENTON, RUSS BODINE, BILL CAVANAUGH. THE TOPS IN ENTERTAINMENT. 9 to Midnite Dancing. LADIES 25c. GENTLEMEN 50c. NEXT MONDAY — ANOTHER BIG ONE IS COMING—NONE OTHER THAN THE Ray Herbeck Band WITH SHIRLEY & JOE MARTIN

TRANS-LUX THEATRE — ALL NEWS PICTURES. Western Color Sound SPORT AND CARTOON. SPECIALLY SELECTED SHORT SUBJECTS. 25c

TO THE VICTOR — NOW SHOWING—Continuous 4:30 to 11:30 P. M. BELASCO. OPP WHITE HOUSE. 35c TILL 6 P.M.

WASHINGTON — SHOW GROUNDS, 5TH & FLORIDA AVE. N.E. TODAY TOMORROW and WEDNESDAY. COL. TIM McCOY'S REAL WILD WEST AND ROUGH RIDERS OF THE WORLD. TWICE DAILY AT 2:00 AND 8:00 P.M. DOORS OPEN AT 1:00 AND 7:00 P.M. PRICES General Admission, Children under 12, 25c; General Admission, Adults, 75c; Reserved Seats, 50c to all, Gov't Tax included. NO HIGHER! Tickets Now on Sale at American Auto Assoc., 17th and Pennsylvania Ave.

TOMORROW — JOAN BLONDELL, MELVYN DOUGLAS in Columbia's Smart Hit "There's Always a Woman". 2ND WEEK DOWN TOWN. Warner Bros. METROPOLITAN. Last Day TRAIL OF THE LONESOME PINE.

Today's NEIGHBORHOOD Movies

APOLLO — 624 H Street N.E. Mat. 2 P. M. LI. 9378. Walt Disney's "Snow White and the Seven Dwarfs." At 2:15, 4:10, 6:30, 7:45, 9:40. Also short subjects.

AVALON — 4612 Conn. Ave. N.W. Mat. 2 P. M. CL. 2000. Walt Disney's "Snow White and the Seven Dwarfs." At 2:20, 4:20, 6:05, 8:05, 10:05. Also short subjects.

CALVERT — 2324 Wisc. Ave. N.W. Mat. 2 P. M. CL. 2345. Bette Davis in "Jezebel." At 2:30, 4:30, 7:15, 9:45. Art Brown at organ.

CENTRAL — 423 9th St. N.W. Opens 11 A.M. ME. 3841. Joan Fontaine in "Maid's Night Out." at 11, 1:15, 3:30, 6:20, 8:50. Chester Morris, Anne Shirley in "Law of the Underworld," at 12:05, 2:25, 4:55, 7:25, 9:55. Newsreel.

PENN — 630 Pa. Ave. S.E. Mat. 2 P. M. LI. 2179. Bette Davis in "Jezebel." At 2:30, 4:40, 6:55, 9:15. Short subjects.

SHERIDAN — Ga. Ave. & Sheridan Mat. 1 P.M. RA. 3400. "Charlie" McCarthy, Edgar Bergen in "Goldwyn Follies." At 1, 3:15, 5:15, 7:20, 9:35. Also newsreel.

TIVOLI — 14th and Park Rd. N.W. Mat. 2 P. M. CO. 1800. Shirley Temple, Bill Robinson, Randolph Scott in "Rebecca of Sunnybrook Farm." At 2, 4, 5:55, 7:55, 9:50. Also March of Time.

UPTOWN — Conn. Ave. & Newark Mat. 1 P. M. CL. 5400. Gary Cooper, Claudette Colbert in "Bluebeard's Eighth Wife." At 2, 3:55, 5:45, 7:40, 9:35. News events. Theaters Having Eve. Performances.

AMBASSADOR — 18th & Col. Rd. N.W. CO. 4300. Martha Raye, Burns and Allen in "College Swing." At 6, 7:55, 9:55.

AVE. GRAND — 643 Pa. Ave. S.E. LI. 2466. "The Kid Comes Back." with Wayne Morris. At 6:15, 8, 9:55. Shorts.

COLONY — 4935 Ga. Ave. N.W. GE. 6500. Sonja Henie, Don Ameche in "Happy Landing." At 5:45, 7:45, 9:45. News.

HOME — 1330 C St. N.E. AT. 2126. Sonja Henie, Don Ameche in "Happy Landing." At 7:05, 9:30. Floyd Gibbons in "Allist Mark" short.

SAVOY — 3200 14th St. N.W. CO. 4900. "The Kid Comes Back." with Wayne Morris. At 6:15, 8:05, 10. Comedy.

YORK — Ga. Ave. & Quebec Pl. N.W. RA. 4400. Constance Bennett, Brian Aherne in "Merrily We Live." At 3:45, 7:45, 9:50.

ARLINGTON, VA.

WILSON — 1720 Wilson Blvd. Opp. Colonial Village. Shirley Temple in "REBECCA OF SUNNYBROOK FARM."

ASHTON — 3108 Wilson Blvd. CLARENDON, VA. Charles Laughton, "RUGGLES OF RED GAP."

DUMBARTON — 1349 Wis. Ave. Judy Garland, Allen Jones, "EVERYBODY SING." Also News & Comedy.

FAIRLAWN — ANACOSTIA, D. C. Sonja Henie, Don Ameche, "HAPPY LANDING."

CONGRESS — Nichols Ave. and Portland St. S.E. Walter Huston, "OF HUMAN HEARTS."

TAKOMA — 4th & BUTTERNUT STS. No Parking Troubles. Warren William, Virginia Bruce, "ARSEN LUPIN RETURNS." Select Short Subjects.

CIRCLE — Home of "Mirrophonic Sound" Penna. Ave. at 31st N.W. Gladys George, Franchot Tone, "LOVE IS A HEADACHE." Walt Disney's Academy Award Review. News.

STANTON — 6th and C Sts. N.E. Finest Sound Equipment. Alice Faye, "YOU'RE A SWEETHEART." Wheeler & Woolsey, "HIGH FLYERS."

FALLS CHURCH, VA.

STATE — No Parking Worries — LEE

Clandette Colbert, Gary Cooper, "BLUEBEARD'S EIGHTH WIFE."

STATE-BETHESDA — 6970 WIS. AVE. BETHESDA, MD. Richard Arlen, "NO TIME TO MARRY." Shown at 6, 9:40. Burns & Allen, "RADIO CITY REVELS." Shown at 7, 9:50.

SECO — 8234 Ga. Ave., Silver Spring, Md. 6 P. M. "THE BUCCANEER." Fredric March, Franciska Gaal.

ACADEMY — Of Perfect Sound Photoplay 6th at G St. S.E. Edw. G. Robinson, "THE LAST GANGSTER." "SOPHIE LANG GOES WEST." with Gertrude Michael.

JESSE THEATER — 12th & Irving Sts. N.E. "HAPPY LANDING," Sonja Henie, Don Ameche.

SYLVAN — 1st and R. I. Ave. N.W. "A YANK AT OXFORD," Robert Taylor, Maureen O'Sullivan.

PALM THEATER — DEL RAY, VA. "RALLY, IRENE & MARY." Alice Faye, Tony Martin.

NEWTON — 12th and Newton Sts. N.E. "BOY OF THE STREETS." Jackie Cooper, Maureen O'Connor. Mat. at 2 P. M.

HIPPODROME — K Near 9th. Double Feature. Carole Lombard, "TRUE CONFESSION." "THOROUGHBREDS DON'T CRY."

CAMEO — MT. RAINIER MD. Cont. 6 to 11. Robt. Taylor, "A YANK AT OXFORD." Feature approx. 6:45, 9:15.

ARCADE — Hyattsville, Md. Cont. 6 to 11. Constance Bennett, "MERRILY WE LIVE." Feature approx. 6:45, 9:20.

RICHMOND — ALEXANDRIA, VA. Today, Tomor., Wed., Thurs. Jeanette M'Donald, Nelson Eddy, "GIRL OF THE GOLDEN WEST."

REED — ALEXANDRIA, VA. Alex. 3445. Today—Tomor.—Wed. Kath. Hepburn, "BRINGING UP BABY." Free Parking Space 300 Cars.

MILO — ROCKVILLE, MD. Continuous 7 to 11. Charlie McCarthy, "GOLDWYN FOLLIES." Feature approx. 7, 9:15.

MARLBORO — Upper Marlboro, Md. Cont. 7 to 11. Sonja Henie, "HAPPY LANDING." Feature approx. 7:05, 9:25.

For additional information phone theaters direct. WARNER BROS. THEATERS. BERNHEIMER'S THEATERS. DIRECTION SIDNEY LUST. In event of heavy signal call Republic 0600

# Hogsett Checks Yankee Bats and Nats Win, 4-3

Sports | The Washington Post | Sports

****X WASHINGTON: MONDAY, MAY 2, 1938 15

## This Morning

*With Shirley Povich*

It isn't recorded in the box score and if you weren't watching closely you didn't see the play that beat the Yankees yesterday at Griffith Stadium.

No hit rang out, no ball was even struck on the play that beat the Yankees. Victory for the Nats was achieved by the agile mind of John Kelly (Buddy) Lewis, whose contribution was so subtly smart it didn't draw a single cheer from the 31,000 customers.

POVICH

Let's reconstruct the situation in the fifth inning when the Nats were holding a 3-2 lead, with Melo Almada on second base after his double with one out had scored Rick Ferrell.

The 31,000 saw Almada start a daring dash for third and steal that base cleanly before picking himself up out of the dirt and racing home with the deciding run after Bill Dickey's throw to Third Baseman Red Rolfe went wild.

But only those among the 31,000 who were paying strict attention saw why Mel Almada got away with the bold piece of base running. For playing a huge part in that little drama was Buddy Lewis, the figure at the plate.

### *He Panicked Yanks.*

Lewis, the boy who is doing a man's job at third base for the Nats, made capital of his reputation as one of the finest bunters in the league—if not the best. And it was his actions at the plate that threw the Yankees into panic and enabled Almada to score.

As Almada darted for third base with Gomez's pitch, Lewis was not content to let Almada operate on his own. With a bit of quick thinking, he made a gesture as if to bunt.

By any other player on the Washington team, a bunting gesture at that moment would have created no panic among the Yanks. But with Lewis up there sliding his hand along toward the big end of the bat and crouching as if to lay one down, the Yanks were forced to show great concern.

Thus, as Lewis feigned a bunt, Third Baseman Rolfe left the bag, rushed in toward the plate. With third uncovered, Almada was safe by a dozen feet. Catcher Bill Dickey, in his haste to get the pitch to third, could hardly conceive that the bag was uncovered during a steal and made a routine throw to third. Rolfe wasn't there, the bell went wild, Almada scrambled to his feet and raced home with the deciding run.

In the box score Lewis gets not even an assist on the play, but to those who were watching, he turned in a sparkling job.

### *Knew Hogsett Was Due.*

A bit of long-range forecasting by Bucky Harris played no small part in that victory by the Nats yesterday, too.

Harris had scented just such a pitching performance by Elon Hogsett against the Yankees. The Nats' manager was squarely on the spot until the old left-hander turned in his winning five-hit job, however.

On the possibility that the side-arming southpaw would be effective against the Yankees in a starting role, Harris withheld him from the Nats' two preceding games, despite the Washington club's desperate need of a veteran relief pitcher.

On Friday, at Philadelphia, after the Nats tied the score in the ninth, the Washington manager failed even to send Hogsett to the bullpen, risked the Nats' chances on two rookie relief hurlers and saw his club beaten. Saturday, when relief pitching might have stopped the Yankees, Harris again passed up Hogsett.

He was saving the fellow for yesterday's ball game—and apparently he knew something.

### *Newsom Shows 'Em.*

The happiest individual in baseball today is not, perhaps, Oscar Vitt, whose Cleveland Indians are far out in front of the American League race, but a tall, loud fellow in St. Louis named Louie Norman Newsom.

Vowing that he'd "show those bums"—meaning the Boston Red Sox who traded him to the lowly Browns last winter—Newsom yesterday turned in another fine performance, pitching seven innings and allowing only four hits as the Browns won over the White Sox.

Big Buck has won three games and each one has been an impressive performance. He was the only pitcher to beat the Cleveland Indians in the first week of the season. He's showing "those bums" thus far.

The suspicion has long been held that Newsom could be as good a pitcher as he trained to be. He has feats to his credit in the American League that stamp him a great pitcher on certain days. And when the Red Sox traded him away last winter, they were sending off the pitcher who was second to Gomez in strikeouts in 1937.

The thing that would sweeten Newsom's cup to overflowing would be his selection for the All-Star game in July. Making the All-Star team has been an obsession of Big Buck's for the past four years, but his mid-season record never warranted it. But this year, it looks as if it can happen.

### Argyle Wins.

Argyle Drug Store's nine yesterday defeated Tivoli Theater, 8-4, in a game played on the Monument grounds.

SOUTHERN ASSOCIATION.

Atlanta, 4; Nashville, 3.
Chattanooga, 8; Knoxville, 4.
Little Rock, 8-3; Birmingham, 3-2.
Memphis, 9; New Orleans, 5.

## There's Plenty of Action at Third Base When the Yanks and the Nationals Meet

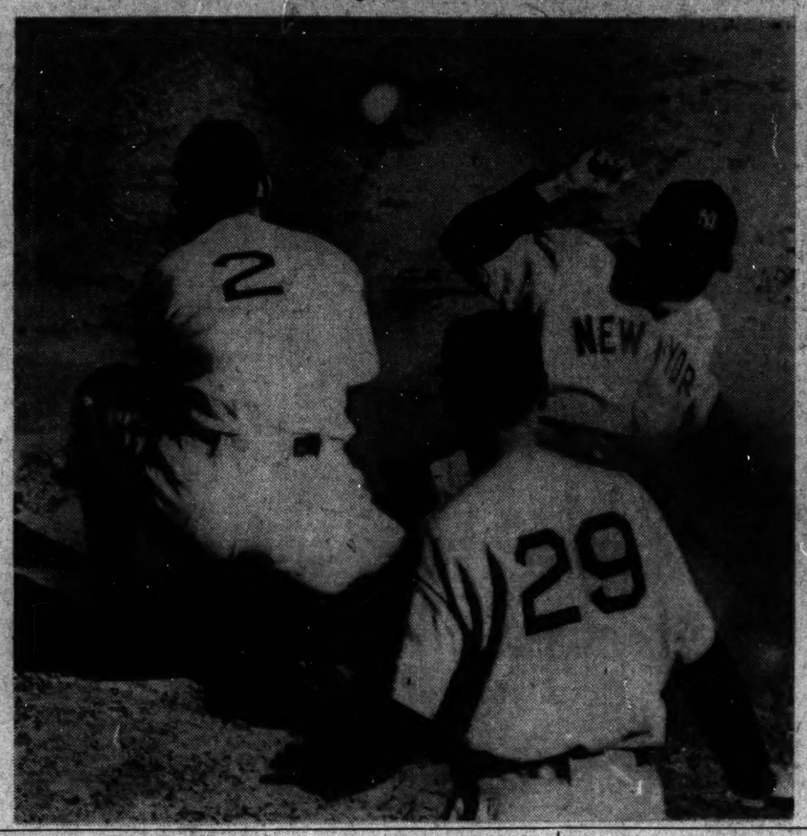

*Just how furiously yesterday's game between the Nats and the Yanks at Griffith Stadium was fought is shown by these pictures of action as the Nats nosed out the New Yorkers, 4 to 3, before 31,000 persons. Upper left—Knickerbocker, of the Yanks, slides into third on his long hit in the fifth. Lewis, playing third, was "spiked" by Knickerbocker on this slide and had to change his torn pants. Upper right shows Mel Almada, of the Nats, stealing third in the fifth when Dickey, New York catcher, threw wild to Rolfe. The lower photo shows a large crowd crashing the centerfield gate. This business held up the game for ten minutes in the fifth.*

## Indians Nip Detroit, 4-3; Rookie Stars

### Al Milnar Relieves Harder and Halts Rally by Tigers.

Cleveland, May 1 (AP).—Ninth-inning relief pitching by Al Milnar, a Cleveland sandlot product, helped the Cleveland Indians to a 4-3 triumph over the Detroit Tigers today before 23,782 spectators in the stadium, the Tribe's home, on Sundays and holidays.

Relieving Mel Harder, the youthful southpaw retired Dixie Walker, Charley Gehringer and Hank Greenberg in succession with the trying run on base.

The triumph gave Cleveland a 4-1 edge over the Tigers for the season so far. The present series will be concluded at League Park tomorrow.

Harder received credit for his second victory of the year and the loss was charged to Elden Auker, the submarine southpaw twirler.

The Indians scored twice in the first inning on hits by Lyn Lary, Jeff Heath, Sammy Hale and Earl Averill.

Detroit got one run back in the third on a single by Pete Fox, who garnered five hits for the day, and Walker's double.

Cleveland added its third run in the fourth when Trosky singled and Frank Pytlak doubled.

Fox's third hit in the fifth started a one-run drive for the Tigers in that frame. Walker singled and Gehringer drove a deep fly for the score.

In the seventh, Hale's single and passes to Averill and Trosky and a wild pitch, gave Cleveland another run. Jo Jo White batted for Auker in the ninth and doubled. Fox singled to make the count 4 to 3.

| Detroit. | AB | H | O | A | Cleveland. | AB | H | O | A |
|---|---|---|---|---|---|---|---|---|---|
| Fox,rf.... | 5 | 5 | 1 | 0 | Lary,ss.... | 4 | 2 | 1 | 3 |
| Walker,lf. | 5 | 2 | 2 | 0 | Heath,rf... | 3 | 1 | 2 | 0 |
| G'inger,2b | 5 | 0 | 2 | 2 | Hale,2b.... | 4 | 3 | 5 | 2 |
| G'rberg,1b | 5 | 1 | 10 | 1 | Solters,lf.. | 4 | 1 | 2 | 0 |
| York,c.... | 3 | 0 | 4 | 1 | Averill,cf.. | 3 | 1 | 4 | 0 |
| Laabs,cf.. | 3 | 0 | 2 | 1 | Trosky,1b.. | 3 | 1 | 8 | 0 |
| Rogell,ss.. | 3 | 1 | 3 | 2 | Keltner,3b. | 4 | 2 | 0 | 1 |
| C'stman,3b | 4 | 0 | 0 | 3 | Pytlak,c... | 3 | 1 | 5 | 0 |
| Auker,p... | 3 | 0 | 0 | 4 | Harder,p... | 3 | 0 | 0 | 4 |
| *White... | 1 | 1 | 0 | 0 | Milnar,p.. | 0 | 0 | 0 | 0 |
| Totals..37 10 24 14. | | | | | Totals..31 12 27 10 | | | | |

*Batted for Auker in ninth.

Detroit ..... 0 0 1 0 1 0 0 0 1—3
Cleveland ..... 2 0 0 1 0 0 1 0 x—4

Runs—Fox (2), White, Lary, Heath, Solters, Trosky. Errors—Solters, Laabs. Runs batted in—Hale, Solters, Pytlak, Walker, Fox, Gehringer. Two-base hits—Hale, Averill, Keltner, Walker, Pytlak, Greenberg, White. Stolen bases—Rogell (2), Greenberg. Sacrifices—Heath. Harder. Double plays—Laabs to Gehringer, Gehringer to Rogell to Greenberg, York to Greenberg. Left on bases—Detroit, 10; Cleveland, 9. First base on balls—Off Harder, 3; off Auker, 3. Struck out—By Harder, 4; by Auker, 4; by Milnar, 1. Hits—Off Harder, 10 in 6 innings (none out in ninth); off Milnar, 0 in 1 inning. Hit by pitched ball—By Auker (Pytlak). Wild pitch—Auker. Winning pitcher—Harder. Umpires—Basil, Geisel and Rommel. Time of game—Two hours 26 minutes.

## The Majors

### American League.

Standing of the Teams.

| | Won | Lost | Pct. | G.B. |
|---|---|---|---|---|
| Cleveland | 9 | 3 | .750 | ... |
| WASHINGTON | 8 | 5 | .615 | 1½ |
| Boston | 6 | 6 | .500 | 3 |
| New York | 7 | 7 | .500 | 3 |
| Chicago | 5 | 6 | .455 | 3½ |
| Detroit | 5 | 7 | .417 | 4 |
| St. Louis | 5 | 8 | .385 | 4½ |
| Philadelphia | 4 | 7 | .364 | 4½ |

Yesterday's Results.

WASHINGTON, 4; New York, 3.
Cleveland, 4; Detroit, 3.
Philadelphia, 8; Boston, 6.
St. Louis, 7; Chicago, 5.

Games Today.

New York at Washington—Pearson (1-1) vs. DeShong (1-0).
Detroit at Cleveland—Wade (0-1) vs. Allen (1-1).
Philadelphia at Boston—Caster (1-1) vs. Marcum (1-1).
(Only games scheduled.)

Games Tomorrow.

Cleveland at WASHINGTON.
Chicago at Philadelphia.
St. Louis at New York.
Detroit at Boston.

### National League.

Standing of the Teams.

| | Won | Lost | Pct. | G.B. |
|---|---|---|---|---|
| New York | 11 | 1 | .917 | ... |
| Chicago | 9 | 4 | .692 | 2½ |
| Pittsburgh | 8 | 5 | .615 | 3 |
| Boston | 5 | 5 | .500 | 5 |
| Brooklyn | 5 | 7 | .417 | 6 |
| Cincinnati | 5 | 8 | .385 | 6½ |
| St. Louis | 3 | 9 | .250 | 8 |
| Philadelphia | 2 | 10 | .167 | 9 |

Yesterday's Results.

New York, 7; Brooklyn, 6.
Philadelphia, 5; Boston, 1.
Chicago, 6; St. Louis, 5.
Cincinnati, 4; Pittsburgh, 1.

Games Today.

Chicago at St. Louis—Lee (1-0) vs. Warneke (1-0).
Brooklyn at New York—Fitzsimmons (1-0) vs. Melton (3-0).
Pittsburgh at Cincinnati—Blanton (1-0) vs. Vandermeer (0-1).
(Only games scheduled.)

Games Tomorrow.

Philadelphia at Chicago.
Brooklyn at Pittsburgh.
New York at Cincinnati.
Boston at St. Louis.

## Barnes, Lott Pair To Annex Crown

White Sulphur Springs, W. Va., May 1 (AP).—Bruce Barnes, of Austin, Tex., who captured the singles championship of the second annual Greenbrier Open tennis tournament yesterday, paired with George Lott, of Boston, today to annex the doubles title.

They defeated brothers Karel and Jan Kozeluh, of Greenwich, Conn., and Miami Beach, 6—3, 6—3, 4—6 and 6—2.

## Man of the Month

By Arch McDonald.

*(The Post today starts a new baseball feature. Ten points each day will be distributed by Arch McDonald among the players on the Washington Club whose contributions were most helpful to the Nats. The winner of the most points at the end of each month will be designated as "The Man of the Month" and will receive a gift from The Post in token of his honor.)*

**Four players share in the first award of points in The Washington Post-Wheaties Man-of-the-Month Club.**

**To Elon Hogsett, five points because his five-hit pitching was the dominant factor in the Nats' defeat of the Yankees yesterday. His feat of holding the Yankees to one hit in the last four innings sparkled with its brilliance.**

**To Mel Almada, two points because it was his timely double in the fifth inning that broke the 2-to-2 tie and because he got away with a daring steal of third that led to the deciding run of the ball game.**

**To Johnny Stone, one point because it was his triple in the fourth inning that put Washington in the ball game at a time when the Yankees were leading.**

**To Rick Ferrell, one point because he made three hits, including a double, twice leading off innings with hits, and scoring from first on a two-base blow.**

THE SCORE.

| | | | |
|---|---|---|---|
| Elon Hogsett | 5 | Johnny Stone | 1 |
| Mel Almada | 2 | Rick Ferrell | 1 |

## Giants Win, 7-6; Extend Streak to 10

### Crowd of 40,248 Sees Polo Grounders Defeat Brooklyn.

By the Associated Press.

New York, May 1.—The Giants put their newly discovered slugging punch on display again today and stretched their winning streak to ten straight by nipping the Brooklyn Dodgers, 7 to 6, before the National League's largest crowd of the spring, 40,248, at the Polo Grounds.

Featured by Johnny McCarthy's fourth homer of the year, with two mates aboard, they put on a five-run spree at the expense of Luke Hamlin in the second frame, and then, after the Brooklyns had tied the score, they pushed over another tally in the eighth to make it five in a row over the Dodgers so far this spring.

All in all, they collected 14 hits off four of Boiling Boily Grimes' pitchers, with old Waite Hoyt being charged with the defeat by letting in the winning tally on Dick Bartell's double and Jim Ripple's single. Harry Gumbert, the Giants' starter, also failed to last, and Bill Lohrman took credit for the win, although he had to call on Dick Coffman for help in the ninth. The Dodgers made 11 hits.

Dolph Camilli did his best to aid the Dodgers' cause, but his two triples, driving in three runs, weren't enough. His first three-bagger, in the fourth, came with two aboard, and his second, in the eighth, scored Heinie Manush, who had singled. On both occasions, he scored himself, once on a fly and the second time on a fielder's choice.

| Brooklyn | AB | H | O | A | New York. | AB | H | O | A |
|---|---|---|---|---|---|---|---|---|---|
| Hassett,lf. | 5 | 1 | 6 | 0 | Moore,rf... | 5 | 1 | 3 | 0 |
| Hudson,2b | 4 | 1 | 3 | 3 | Bartell,ss.. | 5 | 2 | 5 | 2 |
| Manush,rf | 4 | 2 | 3 | 0 | Ripple,rf... | 5 | 2 | 0 | 1 |
| Camilli,1b | 4 | 2 | 5 | 1 | Ott,3b..... | 4 | 2 | 0 | 3 |
| Cuyler,cf.. | 4 | 0 | 1 | 0 | Leiber,cf... | 5 | 2 | 0 | 0 |
| D'ochre,ss | 2 | 0 | 3 | 1 | McC'thy,1b | 3 | 1 | 15 | 0 |
| Reiblich,3b | 3 | 1 | 2 | 1 | Chiozza,3b. | 3 | 1 | 1 | 0 |
| Spencer,c. | 2 | 0 | 4 | 0 | Danning,c. | 4 | 1 | 3 | 1 |
| †Winsett.. | 1 | 0 | 0 | 0 | Gumbert,p. | 2 | 2 | 0 | 2 |
| Ch'vinko,c | 1 | 0 | 1 | 0 | Lohrman,p | 2 | 0 | 0 | 3 |
| Hamlin,p. | 0 | 0 | 0 | 0 | Coffman,p. | 0 | 0 | 0 | 0 |
| Butcher,p. | 1 | 0 | 0 | 0 | | | | | |
| *Brack... | 1 | 0 | 0 | 0 | | | | | |
| F'house,p | 0 | 0 | 0 | 0 | | | | | |
| ‡Rosen... | 1 | 0 | 0 | 0 | | | | | |
| Hoyt,p.... | 0 | 0 | 0 | 0 | | | | | |
| §Lav'zetto | 1 | 0 | 0 | 0 | | | | | |
| Totals..36 11 34 6 | | | | | Totals..38 14 27 15 | | | | |

*Batted for Butcher in fifth.
†Batted for Spencer in sixth.
‡Batted for Frankhouse in seventh.
§Batted for Hoyt in ninth.

Brooklyn ..... 0 0 0 3 1 0 0 2 0—6
New York ..... 0 5 0 1 0 0 0 1 x—7

Runs—Hudson, Camilli (2), Manush (2), Brach, Moore, Bartell, Ott (2), Leiber, McCarthy, Gumbert. Error—Spencer. Runs batted in—McCarthy (3), Bartell, Ripple (2), Camilli (3), Manush, Reiblich. Two-base hits—Ott, Chiozza, Bartell. Three-base hits—Camilli (2). Home run—McCarthy. Double plays—McCarthy (unassisted), Bartell to Chiozza to McCarthy. Left on bases—New York, 10; Brooklyn, 8. First base on balls—Off Gumbert, 3; off Butcher, 3; off Lohrman, 1. Struck out—By Hamlin, 1; by Gumbert, 1; by Butcher, 1; by Frankhouse, 1; by Lohrman, 2. Hits—Off Hamlin, 7 in 1⅔ innings; off Butcher, 4 in 2⅓ innings; off Frankhouse, 0 in 2 innings; off Hoyt, 3 in 2 innings; off Gumbert, 7 in 4⅓ innings; off Lohrman, 3 in 3⅔ innings; off Coffman, 1 in 1 inning. Winning pitcher—Lohrman. Losing pitcher—Hoyt. Umpires—Barr, Stewart and Stark. Time of game—Two hours 37 minutes.

## Hendrix Takes Hot Springs Title

Hot Springs, Va., May 1 (AP).—Arthur Hendrix, of Lakeland, Fla., won the singles championship of the Hot Springs Invitation Tennis Tournament today, defeating Elwood Cooke, of Portland, Oreg., 6—4, 6—4, 6—4. Cooke was the 1937 winner.

The women's doubles title went to Florence Leboutillier, Westbury, Long Island, and Anne Page, Philadelphia, who won over Hope Knowles, Philadelphia, and Barbara Nields, Cleveland, 6—3, 9—7.

In yesterday's final events, Miss Knowles captured the women's singles crown, Hendrix and Cooke were victors in the men's doubles and the Leboutillier-Cooke team won the mixed doubles.

## Phils Defeat Bees, 5 to 1

### Mulcahy Gives Boston Only Two Hits.

Philadelphia, May 1 (AP).—Hugh Mulcahy limited the Bees to two hits today as the Phillies nicked Jim Turner, veteran Boston pitcher, for 11 and a 5-1 victory.

The win ended a Phils' losing streak which had reached nine in a row.

Boston got its lone tally in the fourth on two walks and two long outfield outs.

It was not until two out in the seventh that Vince DiMaggio made the first Boston hit. Ciccinello doubled in the ninth.

| Boston. | AB | H | O | A | Phila. | AB | H | O | A |
|---|---|---|---|---|---|---|---|---|---|
| W'stler,ss. | 3 | 0 | 0 | 3 | E.M'ller,2b | 4 | 2 | 3 | 7 |
| Fitcher,1b | 4 | 0 | 12 | 0 | Klein,rf... | 4 | 1 | 1 | 0 |
| Moore,rf.. | 3 | 0 | 2 | 0 | Martin,cf.. | 3 | 1 | 4 | 0 |
| C'inello,2b | 3 | 1 | 2 | 1 | Browne,1b. | 3 | 1 | 10 | 1 |
| West,lf.... | 4 | 0 | 2 | 0 | A'novich,lf | 4 | 2 | 2 | 0 |
| English,3b | 3 | 0 | 0 | 2 | Whitney,3b | 4 | 0 | 1 | 2 |
| DiM'gio,cf | 3 | 1 | 3 | 0 | Sch'ein,ss. | 4 | 2 | 2 | 1 |
| R.Mu'ler,c | 3 | 0 | 3 | 1 | Atwood,c.. | 2 | 1 | 3 | 0 |
| Turner,p.. | 3 | 0 | 0 | 3 | Mulcahy,p. | 3 | 1 | 1 | 1 |
| Totals..29 2 24 10 | | | | | Totals..31 11 27 12 | | | | |

Boston ..... 0 0 0 1 0 0 0 0 0—1
Philadelphia ..... 1 0 0 0 2 0 1 1 x—5

Runs—Moore, E. Mueller, Martin, Sherlin (2), Atwood. Runs batted in—Browne, Atwood, E. Mueller, Mulcahy, Arnovich, English. Two-base hits—Atwood, Ciccinello, Arnovich. Sacrifices—Martin, Atwood, Browne. Double play—R. Mueller to Ciccinello. Left on bases—Boston, 5; Philadelphia, 5. First base on balls—Off Mulcahy, 4. Struck out—By Mulcahy, 2; by Turner, 3. Umpires—Ballenfant, Klem and Sears. Time of game—One hour 32 minutes.

### Laudrymen Win.

The Arcade Sunshine baseball team gained a 6-4 victory over CCC camp number 1360 yesterday on the Bannaker Playground diamond. The laundrymen will play the S and W Cafeteria team next Sunday on the same field.

## The Box Score

| New York. | AB | R | H | O | A | E |
|---|---|---|---|---|---|---|
| Crosetti, ss | 4 | 0 | 0 | 4 | 1 | 0 |
| Rolfe, 3b | 2 | 1 | 0 | 1 | 0 | 0 |
| Dahlgren, 3b | 0 | 0 | 0 | 0 | 1 | 0 |
| DiMaggio, cf | 4 | 1 | 2 | 4 | 0 | 0 |
| Gehrig, 1b | 3 | 0 | 0 | 6 | 1 | 0 |
| Dickey, c | 4 | 0 | 1 | 4 | 1 | 1 |
| Hoag, rf | 4 | 0 | 0 | 2 | 0 | 0 |
| Powell, lf | 4 | 1 | 1 | 0 | 0 | 0 |
| Knickerbocker, 2b | 4 | 0 | 1 | 2 | 0 | 0 |
| Gomez, p | 3 | 0 | 0 | 1 | 2 | 0 |
| Totals | 32 | 3 | 5 | 24 | 6 | 1 |

| WASHINGTON. | AB | R | H | O | A | E |
|---|---|---|---|---|---|---|
| Almada, cf | 4 | 1 | 1 | 3 | 0 | 0 |
| Lewis, 3b | 4 | 1 | 1 | 0 | 1 | 0 |
| Goslin, lf | 3 | 0 | 0 | 0 | 0 | 0 |
| Case, rf | 1 | 0 | 1 | 0 | 0 | 0 |
| Bonura, 1b | 3 | 0 | 0 | 15 | 1 | 0 |
| Stone, rf-lf | 3 | 1 | 1 | 2 | 0 | 0 |
| Travis, ss | 3 | 0 | 1 | 2 | 6 | 0 |
| Bluege, 2b | 3 | 0 | 0 | 0 | 4 | 0 |
| R. Ferrell, c | 3 | 1 | 3 | 5 | 0 | 0 |
| Hogsett, p | 3 | 0 | 0 | 0 | 2 | 0 |
| Totals | 29 | 4 | 8 | 27 | 14 | 0 |

New York ..... 1 0 0 1 1 0 0 0—3
WASHINGTON .. 0 0 0 2 2 0 0 x—4

Runs batted in—Dickey, Stone, Travis, Knickerbocker, Almada, DiMaggio. Two-base hits—Powell, Almada, R. Ferrell. Three-base hits—Stone, Knickerbocker. Home run—DiMaggio. Stolen bases—Lewis, Almada. Double plays—Rolfe to Crosetti; Knickerbocker to Gehrig. Left on bases—New York, 5; Washington, 3. First base on balls—Off Gomez, 2; off Hogsett, 3. Struck out—By Gomez, 4; by Hogsett, 5. Passed ball—Dickey. Umpires—Moriarity and Kolls. Time of game—One hour and 28 minutes.

### Stuart's Perfect Score Wins 100-Bird Match

R. E. Stuart shot a perfect score yesterday at the National Capital Skeet Club to win the 100-bird match in competition with three other shooters.

R. T. Joiner's 49 won him first place in the 50-bird match.

Results:

100-Bird.

Stuart, 100; W. W. Rasley, 94; H. E. Brodie, 94; Col. Coppola.

50-Bird.

Joiner, 49; H. O. McKinnie, 48; B. Butler, 48; J. Gamble, 48; L. Kisz, 46; T. Randall, 42.

## Goose Goslin Out a Week

### Jimmy DeShong, Pearson Mound Foes Today.

With Goose Goslin incapacitated by strained muscles in his side, achieved while striking out yesterday, the Nats resume their warfare with the Yankees this afternoon in the finale of their three-game series.

Manager Bucky Harris will entrust today's pitching duties to Jimmie DeShong, whose debut last week was a victory over the Red Sox. Manager Joe McCarthy will send Monte Pearson to the mound.

In the absence of Goslin, who may be on the sidelines for a week, Taft Wright will return to the Nats' outfield.

The Nats and Yankees required actually only an hour and 28 minutes to play their ball game yesterday—the shortest game of the season. But frequent interruptions made the elapsed time 20 minutes longer.

Play was held up in the third inning when a batch of standing-room customers were admitted through the centerfield bleachers gates and shooed into the grandstand. Before the Nats went to bat in the fifth, another thousand fans, content to watch only half the game, were admitted from under the centerfield stands and waited in centerfield until a ground crew could rope them off.

Earlier in the inning, the game saw another delay when Bill Knickerbocker, sliding into third base on his triple, almost denuded Buddy Lewis, who was forced to the clubhouse for repairs, exchanging his badly torn trousers for a new issue.

The vagaries of baseball fans were demonstrated when DiMaggio

See GOSLIN, Page 17, Column 4.

## 31,000 See Washington Beat Gomez

### Nats

Continued from Page 1.

delayed for ten minutes while a ground crew roped off a section of centerfield and admitted disappointed bleacher-seat seekers willing to see only half of the contest after their long wait outside the gates.

The 31,000 in the park saw a gallant figure in the venerable Hogsett, who engaged Lefty Gomez in battle and left-handed the Yankees into submission.

**DiMaggio Hits Homer.**

Rescued from the lowly St. Louis Browns in a trade engineered by the Nats last winter, Hogsett yesterday was, in the parlance of baseball, considerable pitcher. Relying chiefly on the annoying side-arm curve that dipped distinctly as it crossed the plate, Hogsett restricted the Yankees to five meager hits, while the Nats were extracting eight from Lefty Gomez.

It was a ball game to fit the overflow setting. The 31,000 saw the Nats come from behind to win, and they saw Joe DiMaggio, obviously recovered from his collision of the day before, hammer out his first home run offering of the 1938 season—a blow that was so much wasted effort in the light of Hogsett's stirring finish against the champions of the baseball universe.

For that blow by DiMaggio—a vicious swat that settled into the leftfield bleacher seats in the sixth inning—was the last hit that Hogsett permitted. Like something tender to his heart, the swarthy southpaw nursed his slender one-run lead through the seventh, eighth and ninth to seal the triumph of the Nats.

**Two Big Innings.**

But there were other Washington heroes yesterday, fellows who reached Lefty Gomez for those important hits and runs in the fourth and fifth innings. By the simple procedure of putting two and two together—in the fourth and fifth—the Nats made the necessary four runs.

There was Johnny Stone, who lashed out with a three-base hit in the fourth inning to drive across the tying run, and there was Mel Almada who thumped an all-important double against the rightfield wall in the fifth, to put the Nats ahead. Almada, too, was the fellow who stole third a moment later, and then scrambled up out of the dust to continue home when Bill Dickey's throw proved wild.

There was Cecil Travis, who made only one spotty hit, but in the field he performed like one inspired behind the pitching of Hogsett with fancy plays on a half-dozen hard-hit balls.

**Yanks Score First.**

It was a cheap run the Yankees scored in the first inning to take a 1-to-0 lead after Rolfe walked with one out. DiMaggio bounced a single off Hogsett's glove to move him to second, and Rolfe scored when Dickey made a scratchy hit down the first base line.

Hitless until Rick Ferrell singled in the third, the Nats wiped out the Yanks' lead in the fourth, which Buddy Lewis launched with a single past Knickerbocker. Goslin was a strike-out victim, straining his side with a last vicious swing, and then Lewis stole second. Bonura also struck out, but along came Stone with his three-bagger to the centerfield corner, and the score was tied. Travis beat out a dribble down the third base line and the Nats went into a 2-to-1 lead.

**Rally Crushed.**

Jake Powell and Bill Knickerbocker, with two sudden blows tied the score for the Yanks at 2-2 in the fifth. Powell lashed a double into leftfield and Knickerbocker scored him with a triple over Stone's head, forcing Lewis into the dressing room for repairs after tearing a gaping hole in the third baseman's trousers with his slide into the bag.

But with Knickerbocker resting on third with none out, Hogsett left him stranded there, striking out Gomez, and forcing Crosetti and Rolfe to tap out harmless grounders to the infield.

The Nats shook off the tie in the fifth when Ferrell beat out the second of his three hits for the day—a dribbler down the third-base line. With one out, Almada made his only blow of the game—a double against the rightfield wall—and Ferrell raced home. The 31,000 received an unexpected thrill when Almada stole third and then flashed home when Dickey's throw to head him off sailed over Rolfe's head.

The security of Hogsett's 4-2 lead was badly shaken when DiMaggio walloped his homer into the stands to launch the next inning, but it was not known then that the Yankees were never to make another hit.

In the eighth, the Chief was confronted with a situation after walking Rolfe with one out. He retired DiMaggio on a fly to Almada, but then he walked Gehrig to move the tying run to second. This brought him up against Bill Dickey, but Zeke Bonura eased all the tension by grabbing Dickey's hot-shot grounder over first base for the third out.

### Work of the Nats.

BATTING.

| | G. | AB. | R. | H. | 2b. | 3b. | hr. | rbi. | pct. |
|---|---|---|---|---|---|---|---|---|---|
| Appleton | 3 | 4 | 0 | 2 | 1 | 1 | 0 | 1 | .286 |
| W. Ferrell | 3 | 10 | 3 | 4 | 1 | 0 | 0 | 3 | .400 |
| Lewis | 12 | 56 | 10 | 20 | 0 | 2 | 2 | 11 | .357 |
| Bluege | 6 | 15 | 2 | 5 | 1 | 0 | 0 | 2 | .333 |
| Myer | 3 | 27 | 3 | 9 | 2 | 1 | 0 | 3 | .333 |
| Travis | 13 | 48 | 9 | 15 | 2 | 0 | 1 | 4 | .313 |
| R. Ferrell | 13 | 46 | 6 | 14 | 3 | 0 | 0 | 8 | .304 |
| Almada | 12 | 47 | 6 | 14 | 3 | 1 | 0 | 5 | .298 |
| Weaver | 3 | 8 | 2 | 2 | 0 | 1 | 0 | 2 | .250 |
| Wright | 7 | 27 | 3 | 7 | 1 | 0 | 0 | 2 | .259 |
| Goslin | 6 | 15 | 2 | 3 | 0 | 0 | 1 | 2 | .200 |
| Stone | 13 | 49 | 6 | 9 | 1 | 0 | 1 | 3 | .184 |
| Simmons | 6 | 17 | 1 | 3 | 0 | 1 | 0 | 1 | .177 |
| Case | 3 | 9 | 0 | 1 | 0 | 0 | 0 | 0 | .111 |
| Leonard | 3 | 7 | 0 | 0 | 0 | 0 | 0 | 0 | .000 |
| Hogsett | 3 | 5 | 0 | 0 | 0 | 0 | 0 | 0 | .000 |
| Krakauskas | 1 | 0 | 0 | 0 | 0 | 0 | 0 | 0 | .000 |
| Phebus | 2 | 0 | 0 | 0 | 0 | 0 | 0 | 0 | .000 |
| Kohlman | 1 | 1 | 0 | 0 | 0 | 0 | 0 | 0 | .000 |
| Chase | 2 | 1 | 0 | 0 | 0 | 0 | 0 | 0 | .000 |

PITCHING.

| | G | R | BB | SO | IP | GS | CG | W | L |
|---|---|---|---|---|---|---|---|---|---|
| W. Ferrell | 3 | 11 | 14 | 2 | 27 | 3 | 1 | 2 | 0 |
| DeShong | 1 | 6 | 4 | 1 | 8⅓ | 1 | 0 | 0 | 1 |
| Appleton | 3 | 14 | 4 | 3 | 12 | 0 | 0 | 1 | 0 |
| Weaver | 3 | 19 | 9 | 5 | 18⅓ | 3 | 1 | 1 | 0 |
| Hogsett | 3 | 13 | 3 | 3 | 17 | 1 | 1 | 1 | 0 |
| Leonard | 3 | 20 | 7 | 3 | 22 | 3 | 1 | 1 | 1 |
| Chase | 1 | 5 | 2 | 3 | 5⅓ | 0 | 0 | 0 | 1 |
| Krakauskas | 1 | 0 | 1 | 0 | 1 | 0 | 0 | 0 | 0 |
| Phebus | 2 | 0 | 2 | 0 | 1⅓ | 0 | 0 | 0 | 0 |
| Kohlman | 1 | 1 | 1 | 1 | 4⅓ | 0 | 0 | 0 | 0 |

# Maryland Racing Scene Shifts to Historic Pimlico Track for 12 Days

## Walter Haight

With the opening of Pimlico today, the photo finish pictures will be projected on a screen so large that the horses will be life-size . . . the Jones camera has proved the best of the finish machines ever tried in Maryland . . . the press-box boys were only lukewarm toward it at Bowie...due to the fact that it was placed too close to the horses . . . at Havre de Grace the camera was on the roof and performed in excellent style . . . it is a sort of moving picture outfit . . . makes 200 pictures per second . . . when the horses get near the finish, the camera goes off like a gun . . . and fills a wash-bucket with negative . . . there are 16 pictures to the foot and more than 37 feet of film are used in three seconds . . . at Pimlico the operators will have a picture in front of the judges in 55 seconds . . . the longest delay so far has been 2 minutes and a half . . . Jockey Melvin Lewis, who rode for the Shandon Farm Friday and Saturday, was a topflight jockey three years ago . . . now he is attempting a come-back and his employers think highly of him . . . I didn't think the suspension of Jockey Charlie Kurtsinger would last . . . he is too valuable to that big race to be kept on the ground.

HAIGHT

• • • •

Six horses share the track record for four and a half furlongs at Havre de Grace . . . they are Mother Goose, Single Foot, Fiddlesticks, Rockman, Vander Pool and Bonanza . . . parking lot attendants at race tracks say that upwards of five owners leave the motors in their cars running every day . . . fortunately they are in such a hurry to get into the track that they also leave the car doors unlocked . . . giving the attendant a chance to turn off the motor . . . at the track kitchen the other day, I had my mouth all set for some roast beef with noodles . . . I gave my order, the counterman relayed it to the kitchen . . . then came a voice on the rebound. "Beef and noodle entry—she's a late scratch" . . . the counterman walked over to the blackboard, drew a line through my "good thing" . . . so I ordered two poached eggs . . . the cook couldn't scratch them.

• • • •

The Pimlico Oaks, 3-year-old filly stakes at the Hilltop track, should provide plenty of action . . . Merry Lassie, Creole Maid, Jacola and the other gals have been tending to their knitting . . . they will be rarin' to go on May 7 . . . speaking of fillies, the 2-year-old division is developing some stars . . . there's Charlotte Girl, Galley Slave and Odessa Beulah . . . plenty of speed in that trio . . . keeping on the filly subject, owners and trainers contniue to pass up the Kentcky Derby with gal horses . . . too many have prepared gool fillies for the classic only to have Mother Nature step in with a breeding setup that calls the whole thing off . . . in answer to inquiry Dear K. L. B.—a gelding is a capon, at least the equivalent thereof.—W. H.

There wasn't any hail storm Friday at Havre de Grace . . . but there were "pennies from heaven" for ten daily double players . . . $1,624.40 to each of them, to be exact . . . seeing a

See HAIGHT, Page 17, Column 8.

### Aurora Park Entries.

FOR MONDAY.
*By the Associated Press.*

FIRST RACE—Six furlongs; purse, $700; claiming; for 3-year-olds.
4 Eternal Wave. 116 | 1 Man Hunt.... 113
5 *Individual .. 106 | 2 *Sister Polly.. 110
6 *Little His... 108 | 3 *Pedant ..... 106
7 Apropos ..... 109

SECOND RACE—Six furlongs; purse, $700; claiming; for 4-year-olds and upward.
7 Firm Hand.. 110 | 14 The Millay.. 114
8 *Communist. 110 | 1 Wee Emma.... 114
9 Boiling Point 119 | 2 Teralice ...... 115
10 *Silver Palm 112 | 3 *Equanimity .. 107
11 Inscoit ..... 117 | 4 Transport .... 119
12 Strategist II. 115 | 5 *Jolly Faye... 105
13 Royal Broom 112 | 6 Servant Pride. 115

THIRD RACE—Five and one-half furlongs; purse, $600; claiming; for 4-year-olds and upward.
9 *Chatuga ... 103 | 18 Skippy McGee 113
10 Kairack .... 113 | 1 *Rapid Bells. 108
11 *Scobina ... 103 | 2 *Idle Worker. 108
12 *Gildas Lass 103 | 3 *Luteen ..... 108
13 Beaver Lake. 113 | 4 *P'cess Stone 103
14 *Marg't Nadi 103 | 5 *Aurora Girl. 103
15 Ducmiss .... 108 | 6 *Galeway ... 108
16 Two Tricks.. 108 | 7 *Hocking .... 108
17 Sun Dora.... 108 | 8 *Ito ........ 108

FOURTH RACE—Six furlongs; purse, $700; allowances; for 3-year-olds.
5 Pegging Away 105 | 10 Dolly Val... 105
6 Prince Argo.. 110 | 1 Bosto ....... 108
7 †She's Right. 105 | 2 †Busse T'mpet 110
8 Sun Madras. 110 | 3 Allanwood .. 110
9 Ultidue ..... 105 | 4 Xavier ...... 108
†P. L. Kelley entry.

FIFTH RACE—One mile and 70 yards; purse, $700; claiming; for 4-year-olds and upward.
4 Yes Polly.... 112 | 1 *Hilsinger .... 111
5 *Geologist ... 109 | 2 Boston Sound. 117
6 Saracen ..... 117 | 3 *Wazayata ... 107
7 *Brill ....... 105

SIXTH RACE—Six furlongs; purse, $1,300; the Inaugural Handicap; for 3-year-olds and upward.
8 Prince Torch 106 | 1 ‡Reaping ..... 116
9 †Pe'ging Away 92 | 2 Dolly Val..... 103
10 †Lucky Ducky 103 | 3 Allanwood .... 100
11 Bold Lover.. 105 | 4 §Cardinalis ... 108
12 ‡Miss Dolphin 112 | 5 Getalong .... 101
13 Black River. 119 | 6 Faust ....... 112
14 Ding Bin.... 104 | 7 §Transmutable. 110
15 Chance Ray. 122
†F. Seremba entry.
‡Mrs. A. M. Creech entry.
§P. L. Kelley and Little entry.

SEVENTH RACE—One mile and 70 yards; purse, $600; claiming; for 4-year-olds and upward.
7 Round Heel.. 113 | 1 Jewelry ...... 109
8 Noahs Pride. 114 | 2 Oh Dolly..... 109
9 Discourse ... 114 | 3 Blind Sage.... 113
10 *Bahadur .. 109 | 4 Dark Roamer. 114
11 Repaid ..... 114 | 5 *Genesis ..... 109
12 *Union ..... 109 | 6 *Brown Man.. 109
13 *Hearty .... 116

EIGHTH RACE (substitute)—One mile and 70 yards; purse, $600; claiming; for 4-year-olds and upward.
8 Blond Jester. 109 | 16 *Red Tree.... 108
9 G'lden Pigeon 109 | 1 War Dimes... 114
10 *Glad Wings 103 | 2 Hurry Hawk. 114
11 Tut Tut..... 114 | 3 Ruff Day.... 114
12 *G'dmas Boy 109 | 4 *Vin Noir.... 109
13 Booms Pal... 114 | 5 Jolly Pilot... 114
14 *Attauquechee 109 | 6 *Mint Box... 104
15 Baby Joe.... 114 | 7 *Whitharral.. 109

NINTH RACE (substitute)—Five and one-half furlongs; purse, $600; claiming; for 4-year-olds and upward.
9 *Shady Gate 103 | 18 *Pay Check.. 108
10 *Gray Ethel. 103 | 1 *Royal Tuscan 108
11 War Saint... 113 | 2 Wh. a Quest'n 108
12 *Spanish Red 106 | 3 *Immutable.. 103
13 *Leana G.... 103 | 4 Sun Image... 108
14 *Gay Sweep.. 103 | 5 *Pink Post... 108
15 Reelaway ... 113 | 6 *Flash'g Thru 108
16 Fly's Tackle 113 | 7 *Jules Lazard 108
17 *Plenty Ch'm 103 | 8 Trevalion ... 113
*Apprentice allowance claimed.

## $2,500 Test Will Feature Card Today

### Preakness, Dixie Chief Attractions at Meet; Purses Are High.

By Walter Haight.

At historic Pimlico, stronghold of the Maryland Jockey Club, Maryland's spring racing season starts on its last lap today. The 12 days of sport to be sponsored by the Baltimore track promises to be far and away the most important of the Free State sessions.

Under the new setup of officials that put young Alfred Gwynne Vanderbilt in a prominent position, Pimlico inaugurated a "stake-a-day" program last fall and offers the same schedule for the first two weeks of May. The climax of the meeting will be reached a week from the coming Saturday when the forty-eighth running of The Preakness will be run.

Older than the Kentucky Derby, the Preakness always has been a first-flight test. This year it takes on added significance by being the richest stake in this country for 3-year-olds. With $50,000 added, the Preakness will gross to the money horses upwards of $80,000.

With the exception of Belmont Park, due to stage the $100,000 added Seabiscuit-War Admiral clash, no track in the country will offer more cash on a daily average than Pimlico. The Baltimore course, through its fine programs, has served to keep many stake horses in the State which might otherwise have headed for New York and New England at the conclusion of Havre de Grace.

While the Preakness is the brightest spot on the two-week card, the $20,000 Dixie Handicap runs it a close second as an outstanding race. War Admiral and Seabiscuit are among the eligibles and in some circles there are whispers that the West Coast star may yet be shipped down for the engagement. But regardless of the two topnotchers, the Dixie will draw a good field of stake performers.

The race will be run on Wednesday, preceding the Preakness this year instead of Saturday, allowing those who go to Louisville for the Derby a chance to witness both the major Pimlico races.

Visitors at the Baltimore track hardly will recognize the infield. The famous mound that has caused the track to be called "The Hilltop" has been removed. It is now possible to see the horses circle the course from the brick lawn in front of the grandstand and the lower clubhouse. The grading of the infield is not complete and steeplechase racing, long a feature at Pimlico, will not be conducted until the meeting next fall.

Today, the Maryland Jockey Club offers as its feature the $2,500 added Baltimore Spring Handicap, a 6-furlong sprint that would be a "Saturday race" at other tracks. Despite the fact that only five horses have been named, they are evenly matched and should provide a sizzling race.

The probable favorite, despite a weight assignment of 125 pounds, is Bruce Howard's Jay Jay. This speedster, second to Masked General in the Harford Running at the Graw, has worked nicely for the test. Hal Price Headley's Preeminent, prominent in sprint circles last year, was shipped in yesterday from Kentucky for the battle and will carry 120 pounds. Zostera, owned by William Ziegler, jr., is considered formidable due to a 109-pound package. The Millsdale Stable's Infantry with 110 and Dark Beau with 100 complete the field.

Post time at Pimlico, with the possible exception of Preakness day, will be 2:30 p. m. with the daily double closing 15 minutes earlier.

### Suffolk Downs Entries.

(TUESDAY.)
*By the Associated Press.*

FIRST RACE—Six furlongs; purse, $1,000; claiming; for 4-year-olds and upward.
6 *Fl'wery Lady 113 | 12 Poppin Along 118
7 *National Air 111 | 1 I'm So Dry... 116
8 Unfurl ...... 116 | 2 Inscription .. 118
9 *Foxo ....... 111 | 3 Hildegard ... 116
10 Fair Scout... 116 | 4 *Muggins .... 113
11 Sis Royal... 116 | 5 *S'ircle Blaze 113

SECOND RACE—Six furlongs; purse, $1,000; claiming; for 3-year-olds.
6 *O'Cleary .. 112 | 1 Very Busy.... 115
7 *P'cess Torch 110 | 2 Michigan Lady 112
8 *Dark May.. 110 | 3 *Blue Grotto.. 107
9 *Bit of Action 112 | 4 Minstrel Star. 120
10 Pick Out.... 112 | 5 Merry Ha Ha. 112
11 Bryonin .. 117

THIRD RACE—Six furlongs; purse, $1,000; claiming; for maiden 3-year-olds.
6 Principessa 115 | 1 Cave Hill.... 120
7 *Little Hetty 110 | 2 *Mad Kerry... 115
8 *Bays B'bara 110 | 3 Loleet ...... 115
9 Gay Boy III. 120 | 4 *Dixie Torch. 110
10 *My Pauline. 110 | 5 Pavisand .... 115
11 Transbriar .. 120

FOURTH RACE—Six furlongs; purse, $1,000; claiming; for 4-year-olds and upward
4 *Porcelius ... 107 | 1 Likewise ..... 117
5 Mixwell ..... 123 | 2 High Pool.... 117
6 *Combahee ... 112 | 3 Top Tax...... 111
7 Galon Boy... 117

FIFTH RACE—Six furlongs; purse, $1,200; the Danvers; for 3-year-olds.
6 †Deep End.. 111 | 12 Be Blue.... 106
7 Parlor Trick. 106 | 1 Brilliant Play 111
8 Dorothy Rock 106 | 2 Purple Wrack 111
9 Cape Race... 111 | 3 Wm. Palmer.. 117
10 Life Guard... 111 | 4 Edymion .... 111
11 †Family Fr'd 111 | 5 Posterity .... 111
†Paragon Stable entry.

SIXTH RACE—One mile; purse, $1,000; claiming; for 4-year-olds and upward.
4 Synod ...... 117 | 8 Pounder ..... 114
5 *Vickson .... 108 | 1 Aurangzeb ... 115
6 Paralda .... 114 | 2 G'den Message 114
7 Mary's Boy... 113 | 3 Makeit ...... 109

SEVENTH RACE—One and one-sixteenth miles; purse, $1,000; claiming; for 4-year-olds and upward.
6 *Rich Girl... 104 | 1 Mount Echo .. 114
7 Our Bud.... 114 | 2 *Erins Sun.... 108
8 Wulfstan ... 113 | 3 Mal. Greenock 114
9 Peaceful ... 112 | 4 L'Etoile ..... 108
10 *Prince Dean 112 | 5 *Mariato .... 113
11 Sir Rose.... 114

EIGHTH RACE—One and one-eighth miles; claiming; for 4-year-olds and upward.
4 *Miney ..... 108 | 8 *Vitamin B.... 117
5 *Saxopal .... 117 | 1 Brass Monkey. 122
6 Blind Brook. 119 | 2 *Berry Patch. 112
7 The Triumvir 112 | 3 *Sure Gamble. 117
*Apprentice allowance claimed.
Weather, cloudy; track, fast.

## Time Out! By Chet Smith

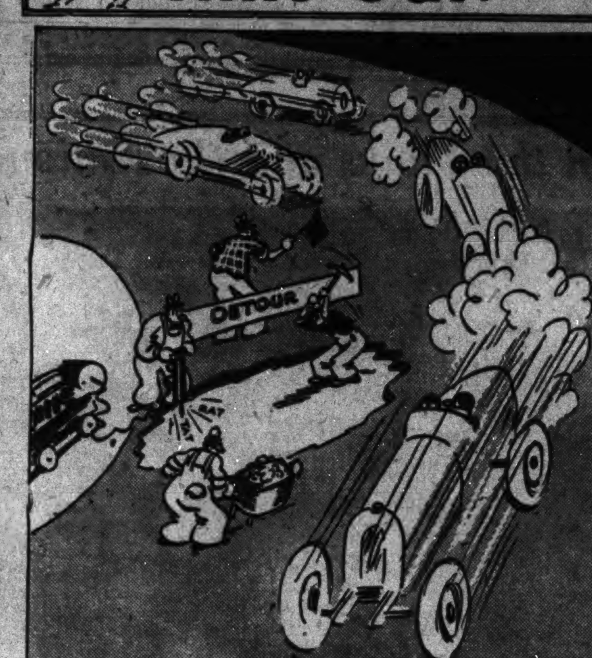


*I must say they picked a heck of a time to repair the track!*

*Harlan Miller finds more to politicians than politics. He tells you about it on the first page, second section.*

## Outdoors

*With Bill Ackerman.*

(Ed. Note—The following letter from B. F. Stiffler, of Silver Spring, Md., so thoroughly covers the plaint of many nearby Maryland anglers, we are using it as is. We admit to being "teched" —note the particular stream as Paint Branch—and hope we are not canned in agreeing with Mr. Stiffler.)

Do you just write fishing articles or are you "teched" with the "bug" as well? In either case does the remuneration for service performed obscure your vision of our present fish picture in Maryland?

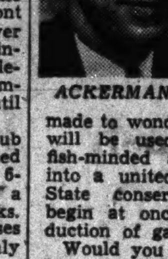

ACKERMAN.

Since most fish or fishing articles are written in lighter vein, the serious-minded sportsman, turning first to your column, is made to wonder when this power will be used to influence the fish-minded army in Maryland into a united demand that the State conservation commission begin at once to increase production of game fish.

Would you be "canned" if you bluntly told your public that Maryland is about "tail end" among our States in this matter? Our hatcheries in Maryland produce annually about 70,000 trout with equipment for producing 1,000,000. With $48,000 invested in hatcheries and equipment the State turned out about 70,000 trout of three varieties and 40,000 bass with an expenditure for operation of $15,000 and for salaries and wages $7,500, in the year 1935-1936, and offering no more new.

Why are we so beggarly? New Jersey puts into its streams at least 3,000,000 trout and bass, with an investment of $500,000 in hatcheries and equipment, $85,000 in cost of operations and $34,000 in salary and wages, each year and progressively increasing output. The executives of the Maryland conservation commission have no records of what the State streams would support in game fish life. There has been no concerted survey action ever taken to learn.

• • • •

When a citizen put in two years of his time to do the work the State should have done, and proved beyond question that there are hundreds of miles of streams near our heaviest center of population which would support brook, brown and rainbow trout, he was almost completely ignored. The few trout the State delivered to a good stream between Washington and Baltimore, augmented by a few hundred from the Bureau of Fisheries, has created a wonderful impression on local and Washington anglers. So that almost every day reports of good sport with fly rod come to me along with requests for restocking. Old timers declare it to be as good or better than the "cracked-up" trout water in mid-west Maryland.

Since this stream was first stocked in March of this year I know of many men who had never fished before, had bought their first licenses and their first trout tackle and equipment and also there has been a notable increase in nonresident licenses sold by our county. Every time our officers have been asked to increase the supply of game fish their answer is invariably the same: WHERE IS THE MONEY COMING FROM? Can it be possible that a few men, nursing a salary, can continue to keep our numerous sportsmen's clubs soothed in dreamy expectation forever by smooth, evasive letters of political promise and doubtful complaints of no funds? Does it make sense, when all our border States are surging ahead with a constantly increasing production?

• • • •

The Washington-Baltimore section has more potential trout water than our hatchery at Lewistown could supply if it turned out its 1,000,000 capacity each year. The 500 to 2,500 trout the State doles out to each of the scattered streams in western Maryland through the fishing season become but a tantalization to the sporting readers of your column. It forces them to travel too far for their sport of angling; makes them pay for the fun of the fishermen in the thinner populated part of the State.

If you cannot get the statistics you need from the Maryland conservation department, they are to be had from the Bureau of Fisheries in the Commerce Building. The kind of statistics we need to set before our sportsmen would be deeply interesting to them and, being enlightened, they would be more inclined to demand, and get, the improvements we so sorely need.

It is an established fact that there is no such thing as natural increase of trout in our highly cultivated farming area. The fish we try to fool with artificial fly must be made in a factory (hatchery). Said product cannot continue to operate by selling its output at 90% below the cost of production. A Maryland resident pays $1.25 for a license but he may take from our streams $10 to $15 worth of trout each day. If you dig into hatchery costs of our Federal and State hatcheries you will be amazed to learn what you may take for either a resident or nonresident license.

Our neighboring states are all doing something to help fill the orders of the new sportsmen you are graduating from your writings. Don't forget that you are distributing "sheepskins" to anglers as the colleges are handing out degrees.

• • • •

Maryland is making no progress with its inland fisheries and there must be a reason for it. You hold a position wherein you could be a power for the good of thousands of present and future fishing enthusiasts. You should be one of this clan to know their problem. Your salary should not be your paramount objective. Then too you could get behind the reason for this Maryland conservation stagnation. You could make every other, or, a weekly article that would be so serious and educational as to bring about good trout fishing in hundreds of miles of our State streams now without any kind of fish worth while.

### Racing Selections

**Jamaica.**
(For fast track.)
1—Elwawa, Bill D., Grand Jester.
2—Cantwell, Hasten Up, Wimbledon.
3—Bird Dog, Gerry entry, Salamis.
4—Shadytown, Spandau, The Story.
5—Ceiling, Scrooge, Clean Out.
6—Alarming, Telling Them, Moonfolly.
7—First Bid, Night Serge, Ballwick.
Best bet—Ceiling.

**Aurora.**
(For fast track.)
1—Apropos, Individual, Sister Polly.
2—The Millay, Strategist II, Equanimity.
3—Rapid Bells, Two Tricks, Beaver Lake.
4—Xavier, Pegging Away, Busse Trumpet.
5—Geologist, Saracen, Boston Sound.
6—Chance Ray, Dolly Val, Miss Dolphin.
7—Genesis, Dark Roamer, Repaid.
8—Glad Wings, Tut Tut, Jolly Pilot.
9—Spanish Red, Sun Image, Reelaway.
Best bet—Xavier.

### Augusta Nine Wins.

Augusta, Ga., May 1 (AP).—Seven runs in a big third inning enabled the seventh-place Augusta Tigers to defeat the league-leading Spartanburg Spartans 7 to 6 today.

**THREE I LEAGUE.**
Decatur, 16; Waterloo, 9.
Moline, 6; Bloomington, 3.
Evansville, 10; Cedar Rapids, 6.
Springfield, 13; Clinton, 7.

## Klein Nine Wins Opener On Sandlots

### Seven League Games on Schedule as National City Opens.

In the opening of the National City A and B leagues yesterday, Klein's Tavern defeated Union Printers, 6-3, in the feature attraction of the day on the East Ellipse diamond.

In other league A tilts, Police Boys Club trounced Sanitary Grocery, 19-1; Fairfax Farms Dairy walloped A. & P., M. B. A., 27-1, and Rose Liquor won over Market Pharmacy, 5-1.

In League B, the Capital Transit Co. nine whipped the Girardians, 5-3; Read's Pharmacy trounced Anacostia Motors, 26-5, and the Pirate Athletic Club nosed out Joe Tucci Plumbers, 4-3. The Russell Motors-Noland Supply game was postponed due to the lack of a playing field.

Three thousand people watched Bill Liggett, Klein's Tavern hurler, pitch five-hit ball while his teammates were slamming out nine safe blows. They shoved across four runs in the second, which as things turned out, was enough to win the game.

| Printers. | AB | H | O | A | Klein's. | AB | H | O | A |
|---|---|---|---|---|---|---|---|---|---|
| Sch'der,cf | 4 | 0 | 1 | 0 | Green,lf... | 3 | 0 | 1 | 3 |
| Homan,3b | 4 | 1 | 2 | 4 | Shipp,2b... | 5 | 3 | 0 | 0 |
| B'dford,ss | 3 | 0 | 3 | 2 | Moxley,rf.. | 4 | 1 | 2 | 0 |
| H'brook,1b | 4 | 1 | 7 | 0 | Scott,ss... | 4 | 1 | 4 | 4 |
| D'hurst,rf | 4 | 0 | 3 | 0 | Bailey,3b.. | 4 | 1 | 1 | 5 |
| Hofberg,2b | 4 | 1 | 3 | 1 | Morello,1b | 4 | 2 | 12 | 1 |
| D'glish,lf. | 3 | 1 | 3 | 1 | Ciomei,cf.. | 5 | 0 | 2 | 0 |
| McP'son,c. | 4 | 1 | 4 | 0 | Moore,c.... | 3 | 0 | 1 | 0 |
| Bean,p.... | 2 | 0 | 1 | 3 | France,c... | 2 | 0 | 2 | 2 |
| Reid,p.... | 1 | 0 | 0 | 0 | Liggett,p.. | 4 | 1 | 2 | 2 |
| Ed'ards,lf. | 1 | 0 | 0 | 0 | | | | | |
| Totals..33 | | 5 | 27 | 8 | Totals..38 | | 9 | 27 | 17 |

Kleins Tavern.......1 4 0 1 0 0 0 0 0—6
Union Printers......0 0 0 0 0 0 0 2 1—3

Errors—Scott, Green, Boundford, Hofberg. Two-base hits—Shipps (2), Morello. Stolen base—Homan. Double plays—Scott to Green to Morello. Left on bases—Klein's Tavern, 7; Union Printers, 5. Hits—Off Bean, 8 in 7 innings; off Reid, 1 in 2 innings. Struck out—By Bean, 1; by Reid, 2; by Liggett, 4. Passed ball—Franc. Losing pitcher—Bean. Umpire—Busses.

| Ana. Mot. | AB | H | O | A | Read's. | AB | H | O | A |
|---|---|---|---|---|---|---|---|---|---|
| C'gan,rf,lf | 5 | 2 | 2 | 0 | W'right,rf. | 2 | 1 | 1 | 0 |
| White,2b.. | 4 | 0 | 2 | 2 | Crifasi,rf.. | 2 | 1 | 0 | 0 |
| M'ngly,c,p | 4 | 1 | 6 | 1 | W.C'uay,lf. | 3 | 1 | 1 | 1 |
| L.C'r,lf,rf. | 5 | 3 | 2 | 0 | Taylor,c... | 3 | 3 | 5 | 1 |
| Des'e,ss,1b | 5 | 0 | 5 | 3 | Perry,c.... | 4 | 3 | 4 | 1 |
| J.Ch'ier,cf | 2 | 0 | 0 | 0 | Boggs,p... | 4 | 4 | 0 | 2 |
| D'ver,cf,c. | 1 | 0 | 1 | 0 | M'shall,p.. | 2 | 0 | 0 | 0 |
| F'gerald,p | 2 | 0 | 0 | 1 | Brosnan,2b | 2 | 0 | 1 | 1 |
| Cohill,1b.. | 2 | 0 | 4 | 0 | Brown,2b.. | 3 | 0 | 1 | 1 |
| Jenkins,ss | 3 | 0 | 0 | 2 | B'rbour,ss. | 6 | 2 | 5 | 2 |
| Mosely,3b. | 4 | 3 | 0 | 0 | Collins,3b. | 6 | 2 | 2 | 3 |
| Boteler,p.. | 0 | 0 | 0 | 0 | Hoover,1b. | 1 | 0 | 0 | 0 |
| Stant,p.... | 0 | 0 | 0 | 0 | Warvel,1b. | 5 | 1 | 6 | 0 |
| McC'le,cf.. | 3 | 3 | 2 | 0 | J.C'uay,cf.. | 5 | 2 | 1 | 0 |
| Totals..40 | | 5 | 12 | 24 | Totals..48 | | 26 | 20 | 27 |

Anacostia Motors.. 2 0 0 1 0 2 0 0 0— 5
Read's Pharmacy.. 4 8 5 5 0 2 0 1 x—26

Runs—Cogan (2), White, Mosely, McConchill, Wainwright (2), Crifosi (2), W. Castonguay (4), Taylor (3), Perry, Boggs (4), Brosnan (2), Barbour (3), Warvel (3), J. Castonguay. Errors—White, DeSimone, Jenkins (4), Mosely, Boteler, Stant, Crifasi, Perry (2), Marshall, Collins. Two-base hit—McConchie (2). Three-base hits—Mosely, Crifasi, Perry, Boggs, Barbour. Home runs—Taylor, Boggs, Warvel. Balk—Fitzgerald. First base on balls—Off Boteler, 3; off Stant, 1; off Mattingly, 1; off Fitzgerald, 3; off Boggs, 4; off Marshall, 2. Struck out—By Boteler, 2; by Mattingly, 1; by Fitzgerald, 5; by Boggs, 7; by Marshall, 1. Hits—Off Boteler, 4 in 1 inning; off Stant, 5 in 1 inning; off Mattingly, 3 in 1 inning; off Fitzgerald, 8 in 5 innings; off Boggs, 5 in 5 innings; off Marshall, 7 in 4 innings. Winning pitcher—Boggs. Losing pitcher—Boteler. Umpire—Katsman. Time of game—Three hours 30 minutes.

| Tacci. | AB | H | O | A | Pirates. | AB | H | O | A |
|---|---|---|---|---|---|---|---|---|---|
| Palmer,cf | 4 | 2 | 2 | 0 | Selinsky,cf | 4 | 0 | 1 | 1 |
| Williams,c | 4 | 0 | 7 | 0 | Jeans,2b... | 4 | 0 | 0 | 2 |
| Bond,1b... | 3 | 0 | 10 | 0 | Cullen,c... | 3 | 1 | 9 | 2 |
| D'aner,ss. | 4 | 1 | 2 | 3 | Brown,ss.. | 4 | 1 | 1 | 5 |
| D.C'ano,lf. | 4 | 0 | 1 | 0 | Boaze,lf... | 4 | 1 | 0 | 0 |
| Tolson,3b. | 4 | 0 | 1 | 5 | Jones,rf... | 4 | 0 | 1 | 0 |
| R.C'ano,2b | 3 | 0 | 2 | 0 | Gaber,1b.. | 4 | 2 | 15 | 1 |
| Crown,rf.. | 2 | 0 | 0 | 0 | Ch'fonte,3b | 4 | 1 | 0 | 2 |
| Smith,p... | 2 | 2 | 1 | 3 | Fortune,p.. | 3 | 0 | 0 | 1 |
| Curtin,p... | 0 | 0 | 1 | 1 | | | | | |
| Totals..30 | | 5 | 27 | 12 | Totals..34 | | 6 | 27 | 14 |

Pirates ..........0 1 2 0 0 0 1 0 0—4
Plumbers ........0 0 0 0 0 1 0 1 1—3

Runs—Cullen, Chalfonte, Boaze (2), R. Citrano, Palmer (2). Error—Jones. Home run—Boaze. Double play—Brown to Jeans to Gaber (2). Hits—Off Smith, 6 in 8 innings; off Curtin, none in 1 inning. Struck out—By Fortune, 8; by Smith, 6; by Curtin, 1. Losing pitcher—Smith. Umpire—Gentles.

| No. 4. | AB | H | O | A | Sanitary. | AB | H | O | A |
|---|---|---|---|---|---|---|---|---|---|
| McHale,lf. | 2 | 2 | 0 | 0 | Masino,1b. | 2 | 0 | 7 | 0 |
| Healy,3b.. | 4 | 2 | 3 | 5 | Maloney,lf | 4 | 1 | 4 | 0 |
| Sch'fer,2b | 6 | 0 | 3 | 2 | Allen,3b... | 3 | 0 | 0 | 2 |
| Slattery,c. | 7 | 3 | 7 | 0 | Compton,c. | 2 | 2 | 3 | 0 |
| Murphy,rf | 3 | 1 | 1 | 0 | Grant,c.... | 2 | 0 | 2 | 0 |
| Walter,rf. | 4 | 0 | 1 | 0 | Burke,2b... | 4 | 0 | 1 | 2 |
| Gauzza,cf. | 2 | 1 | 1 | 0 | Turner,rf.. | 4 | 0 | 3 | 0 |
| Kimble,cf. | 1 | 0 | 0 | 0 | Jones,cf... | 3 | 0 | 5 | 3 |
| Dieg'an,ss | 4 | 1 | 0 | 4 | P'meroy,ss | 2 | 0 | 2 | 1 |
| Loake,1b.. | 1 | 1 | 6 | 0 | Brand,p... | 2 | 0 | 0 | 0 |
| Aitken,1b. | 1 | 0 | 5 | 0 | | | | | |
| DeCh'd,p.. | 3 | 2 | 0 | 0 | | | | | |
| Bellman,p | 1 | 1 | 0 | 0 | | | | | |
| Totals..39 | | 14 | 27 | 11 | Totals...28 | | 3 | 27 | 8 |

P. B. C. No. 4..... 2 4 8 0 0 2 2 1 0—19
Sanitary Groc. Co. 0 0 0 1 0 0 0 0 0— 1

Runs—McHale (2), Hedly (4), Sheafer, Slattey, Murphy, Gauzza (4), Diegelman, Loake, DeChard (2), Bellman, Allen. Two-base hits—DeChard, Slattery. Three-base hits—Murphy, Locke. Hits—Off DeChard, 1 in 5 innings; off Bellman, 2 in 4 innings. Winning pitcher — DeChard. Umpire — Shomacher.

| Rose. | AB | H | O | A | Mkt. Ph. | AB | H | O | A |
|---|---|---|---|---|---|---|---|---|---|
| Culiens,cf | 3 | 0 | 4 | 0 | Velenza,2b | 5 | 1 | 8 | 0 |
| Bartro,lf.. | 5 | 1 | 1 | 0 | St'tler,ss... | 2 | 0 | 0 | 2 |
| S'llivan,1b | 4 | 1 | 6 | 1 | Fones,3b.. | 5 | 1 | 0 | 0 |
| Booker,p.. | 5 | 1 | 0 | 9 | Cr'ford,lf.. | 4 | 1 | 3 | 0 |
| Hick'n,rf.. | 4 | 0 | 2 | 0 | Sil'man,1b | 4 | 2 | 8 | 0 |
| Hebrew,ss | 4 | 0 | 3 | 3 | Price,cf... | 4 | 0 | 2 | 0 |
| Ch'onas,2b | 4 | 0 | 3 | 0 | Borden,cf.. | 4 | 0 | 0 | 0 |
| Rob'son,3b | 4 | 0 | 0 | 2 | Fradin,c... | 4 | 0 | 6 | 0 |
| Sheridan,c | 3 | 2 | 7 | 0 | And'son,p.. | 3 | 1 | 0 | 0 |
| | | | | | N'baum,rf. | 1 | 1 | 0 | 0 |
| Totals..36 | | 5 | 27 | 15 | Totals..36 | | 7 | 27 | 2 |

Rose Liquor.........0 2 2 0 0 1 0 0 0—5
Market Phar........0 0 0 0 0 1 0 0 0—1

Runs—Cullen (2), Bartro, Chaconas (2), Silverman. Errors—Hebrew, Stadtler. Struck out—By Booker, 8; by Anderson, 5.

| C. T. Co. | AB | H | O | A | G'ardians | AB | H | O | A |
|---|---|---|---|---|---|---|---|---|---|
| Keyser,c.. | 4 | 1 | 3 | 1 | Inoff,ss,c.. | 4 | 2 | 3 | 3 |
| G'hnoue,ss | 5 | 0 | 2 | 1 | Mitchell,3b | 3 | 0 | 1 | 2 |
| Smootz,lf.. | 4 | 0 | 1 | 1 | Dean,1b... | 4 | 1 | 11 | 0 |
| P'tman,3b | 3 | 2 | 2 | 2 | Max'ell,cf.. | 4 | 2 | 1 | 0 |
| Reeves,1b. | 2 | 0 | 10 | 0 | Cr'ford,2b. | 2 | 1 | 5 | 0 |
| Davis,cf.. | 3 | 0 | 1 | 0 | Mullock,rf. | 3 | 0 | 1 | 0 |
| Barker,cf. | 0 | 0 | 0 | 0 | Vasvary,rf | 1 | 1 | 0 | 0 |
| Tinder,2b. | 4 | 1 | 3 | 0 | M'ler,lf,c.. | 3 | 1 | 1 | 0 |
| Stroupe,rf | 2 | 0 | 2 | 1 | Mallos,lf.. | 0 | 0 | 0 | 0 |
| B'rows,rf. | 2 | 2 | 0 | 0 | Richards,c. | 3 | 0 | 3 | 0 |
| Hale,p.... | 4 | 0 | 0 | 3 | Guntow,ss. | 1 | 0 | 0 | 1 |
| | | | | | Coe,p..... | 4 | 1 | 1 | 5 |
| oTtals..33 | | 6 | 24 | 9 | Totals..31 | | 9 | 27 | 11 |

Capitol Transit.....0 2 0 0 0 0 0 0 0—2
Girardians .........1 0 2 0 0 1 1 0 x—5

Runs—Putnam, Reeves, Inoff, Dean, Maxwell, Crawford, Coe. Errors—Reeves, Davis, Tinder, Stroupe (2), Inoff, Mitchell, Crawford, Coe. Two-base hit—Putnam (2). Three-base hit—Vasvary. Stolen bases—Burrows, Reeves, Crawford. Sacrifices—Richards, Mitchell. Double plays—Mitchell to Crawford to Dean. First base on balls—off Coe, 4; off Hale, 5. Struck out—By Coe, 6; by Hale, 3. Umpire—Trundle.

| F.F.Dairy | AB | H | O | A | A. & P. | AB | H | O | A |
|---|---|---|---|---|---|---|---|---|---|
| McNally,ss | 4 | 1 | 0 | 1 | Sh'bahn,3b | 2 | 0 | 0 | 3 |
| Bryan,3b.. | 5 | 3 | 0 | 2 | Holland,ss. | 4 | 1 | 0 | 2 |
| Roland,2b. | 6 | 3 | 2 | 3 | Sinclair,p.. | 2 | 0 | 0 | 2 |
| Durkin,1b. | 4 | 3 | 6 | 1 | Rhodes,cf.. | 0 | 0 | 2 | 0 |
| L'kert,lf.. | 6 | 3 | 0 | 1 | H'gins,lf,cf | 4 | 0 | 1 | 0 |
| Russell,rf. | 5 | 3 | 0 | 0 | Clerico,1b. | 3 | 0 | 11 | 2 |
| Smith,c... | 2 | 1 | 13 | 0 | H'lt,rf,cf,ss | 3 | 1 | 0 | 0 |
| F'trick,cf. | 2 | 1 | 0 | 0 | Morland,c. | 3 | 1 | 3 | 0 |
| V'llion,cf | 2 | 1 | 0 | 0 | Birch,c.... | 0 | 0 | 1 | 0 |
| deB'rt,p.. | 5 | 0 | 0 | 13 | Fama,2b... | 3 | 1 | 0 | 0 |
| | | | | | S'enberg,p | 3 | 1 | 0 | 1 |
| Totals..41 | | 19 | 21 | 21 | Cav'augh,p | 0 | 0 | 0 | 1 |
| | | | | | Totals..27 | | 5 | 18 | 11 |

A. & P. ..............0 1 0 0 0 0 0—1
Fairfax Farms Dairy.. 0 5 6 2 7 7 x—27

Runs—McNally (2), Bryan (3), Roland (4), Durkin (3), Luebkert (3), Russell (3), Smith (4), Fitzpatrick (2), Vermillion, de Bettencourt (2), Morland. Errors—Holland (3), Higgins, Clerico. Two-base hits—Bryan (2), Durkin. Three-base hits—Russell, Smith, Vermillion. Home runs—Roland (2) Luebkert, Russell. Stolen bases—Durkin, Luebkert, Russell, Hohenshilt. First base on balls—Off deBettencourt, 3; off Seidenberg, 3; off Sinclair, 5; off Cavanaugh, 6. Struck out—By de Bettencourt, 12; by Seidenberg, 1; by Sinclair, 2; by Cavanaugh, 1. Losing pitcher—Seidenberg.

## Penn Relays Hold Edge in Cinder Performances As Results of Other Meets Go Under Microscope

### Philadelphia Event Paces Nation Even on Rainy Day For Meet.

*By the Associated Press*

New York, May 1.—If there's any sound reason why the big Pennsylvania and Drake relay carnivals shouldn't abandon their old custom of competing for the best available athletes on the last Friday and Saturday in April and arrange their dates so that each can have a still better and better meet, it doesn't show in the 1938 results.

The annual checkup of results in these rival meets again proves practically nothing, although when three other carnivals are tossed in for good measure and the best performances picked out from all of them, the Penn relays come out way ahead.

The count of times and distances this year shows that the Penn meet, although troubled yesterday by rain, came out ahead on nine events to eight for the Drake meet. And each staged four where there was no basis of comparison.

With Pittsburgh, North Texas Teachers and Indiana sharing the relay racing honors at Philadelphia and Rice, Iowa and Texas leading the way at Des Moines, they split the "bests" in four relays. Penn's meet gained a 5-4 edge in individual performances, scoring a clean sweep in the field events.

**Drake Leads in Four.**

Out of a total of 22 events where comparisons can be made, the Penn meet earned 11 firsts, including world-record performances by Pittsburgh in the sprint medley relay and by North Texas Teachers in the distance medley. Pitt clicked off 3:24.5 in the shorter event and the Texans, 9:59.4 in the longer to wipe out all previous standards. No official world records are recognized in either medley.

Drake took top honors in four events and shared them with the Kansas relays in another, the 100-yard dash. The New England meet was first on two occasions and Texas once.

One of the most surprising of all performances came at Cambridge when the Rhode Island State quartet was clocked in 59 seconds flat for the 480-yard shuttle hurdle relay. There isn't any official record, but meet standards fell both at Penn and Drake as Virginia was timed in 1:01.2 and Emporia (Kans.) Teachers in 1:00.6.

**Kansas Scores High Jump.**

The New England meet also took hammer throw honors on a heave of 172 feet 4½ inches by Irving Folwartshny of Rhode Island State.

The Kansas relays scored in the high jump on a 6 foot 7 3-16 inch leap by Gil Cruter of Colorado, the pole vault when Beefus Bryan, of Texas, cleared 13 feet 11¾ inches. And in the quarter mile relay as the Rice quartet won in 41.4 seconds.

Sprint honors were split when Claude Jeffrey, of Riverside (Calif.) Junior College at the Kansas relays and Mozelle Ellerbee, of Tuskeege, at Drake, both were timed in 9.6 seconds.

Fred Wolcott, the Rice sophomore who has virtually cleaned up everything in sight in the 120-yard high hurdles, was timed in 13.9 at the Texas relays for the only "first" in that meet. He couldn't do better than 14.2 later.

The "special" events at various meets in which famous stars were matched up failed to produce any very special performances. Glenn Cunningham, beaten by Archie San Romani in a slow mile special at the Kansas relays, won a similar event from Gene Venzke at Philadelphia in 4:16.7. That didn't look like much when Wisconsin's Phuck Fenske at Drake and Blaine Rideout of North Texas clicked off 4:10.5 and 4:10.6 respectively in relay races.

### Drake, Penn Comparisons

*By the Associated Press.*

New York, May 1.—Comparison of performances at the Penn and Drake relay carnivals Friday and Saturday.

| Event. | Penn. | Drake. |
|---|---|---|
| 440-yards | 41.7—Columbia | 41.5—Rice and Texas. |
| 880-yards | 1:26.6—Pittsburgh | 1:27 (heat)—Texas. 1:27.1 (final)—Michigan State. |
| Mile | 3:17.8—Pittsburgh | 3:15.4—Iowa. |
| Two-mile | 7:48.1—Manhattan | 7:43.5—Notre Dame. |
| Four-mile | 17:26.7—Indiana | 17:24.7—Missouri. |
| Sprint medley | 3:24.5—Pittsburgh | 3:25.9—Rice. |
| Distance medley | 9:59.4—No. Texas Teachers | 10:06.1—Wisconsin. |
| Shuttle hurdle | 1:01.2—Virginia | 1:00.6—Emporia (Kans.) Trs. |
| Individual Events. | | |
| 100-yard dash | 9.6—Johnson (Columbia) | 9.6—Ellerbee (Tuskegee). |
| 120-yard hurdles | 14.8—Kinzle (Duke) | 14.2—Wolcott (Rice). |
| 440-yards | | 47.7—Cagle (Okla. Baptist). |
| 400-meter hurdles | 53.6—Berican (Va. State) | |
| 440-yard hurdles | | 53.2—Patterson (Rice). |
| 1,000 yards | | 2:10.7—Fenske (Wisconsin). |
| Mile (best) | 4:10.6—B. Rideout (North Texas Teachers) | 4:10.5—Fenske (Wisconsin). |
| 3,000 meters | 8:39—Schwartzkopf (Mich.) | |
| 3,000-meter steeplechase | 9:25.4—Deckard (Indiana) | |
| Two miles | | 10:0.6—Wisconsin. |
| High jump | 6 ft. 5¼ in.—Albritton (Ohio State) | 6 ft. 3¾ in.—Diefenthaler (Illinois). |
| Broad jump | 24 ft. 11¼ in.—Watson (Michigan) | 24 ft. 9 in.—Atchison (Texas). |
| Pole vault | 13 ft. 7½ in.—Harding (Yale) and Ganslen (Columbia) | 13 ft. 8 in.—Padway (Wis.). |
| Shot put | 51 ft. 6½ in.—Ryan (Columbia) | 50 ft. 5½ in.—Hackney (Kansas State). |
| Javelin | 223 ft. 10½ in.—Vukmanic (Penn State) | 215.47 ft.—Graham (Texas). |
| Discus | 157 ft. 1½ in.—Faymonville (Notre Dame) | 148.52 ft.—Frary (Illinois). |
| Hammer | 168 ft. 7¾ in.—Lynch (Princeton) | |

### Pimlico Entries.

*By the Associated Press.*
For Monday.

FIRST RACE—Four furlongs; purse, $1,000; for maiden 2-year-olds.

| No. | Horse and Jockey. | Wt. | Odds. |
|---|---|---|---|
| 8 | Scout About (Seabo) | 113 | 20-1 |
| 9 | Gay Amazon (O'Malley) | 113 | 6-1 |
| 10 | Shall We Dance (De Camillis) | 113 | 20-1 |
| 11 | Post Luck (Young) | 113 | 10-1 |
| 12 | Balloter (Wagner) | 116 | 20-1 |
| 13 | Hoot Toot (Shanks) | 116 | 20-1 |
| 14 | Hysterical (Workman) | 116 | 3-1 |
| 15 | Bob Junior (Le Blanc) | 116 | 20-1 |
| 16 | Sure Miss (Pikor) | 113 | 20-1 |
| 1 | Top Staff (Lewis) | 116 | 12-1 |
| 2 | Hardy Jim (Leyland) | 116 | 4-1 |
| 4 | Savant (Vedder) | 116 | 10-1 |
| 5 | Baliris (Kilgore) | 116 | 20-1 |
| 6 | *Golden Bough (F. Kelley) | 108 | 12-1 |
| 7 | Oak Apple (Le Blanc) | 116 | 10-1 |

SECOND RACE—Six furlongs; purse, $1,000; claiming; for 4-year-olds and upward.

| No. | Horse and Jockey. | Wt. | Odds. |
|---|---|---|---|
| 8 | *Lady Dunlin (Cook) | 107 | 20-1 |
| 9 | Perfect Liar (Le Blanc) | 117 | 20-1 |
| 10 | Strapot (Fowler) | 112 | 20-1 |
| 11 | Dark Friend (Beishak) | 115 | 6-1 |
| 12 | *Idyllic (D. West) | 114 | 4-1 |
| 13 | *Windsors Hope (R. Scott) | 110 | 20-1 |
| 14 | *Famous Clayton (Cook) | 112 | 20-1 |
| 15 | Nathan Hale (Holland) | 117 | 15-1 |
| 16 | Gurkha (Schmidl) | 115 | 12-1 |
| 1 | *Balcony (Dupps) | 116 | 5-1 |
| 2 | *Tractable (Howell) | 112 | 20-1 |
| 3 | Fredalva (Workman) | 117 | 20-1 |
| 4 | Bareback (Wagner) | 118 | 7-2 |
| 5 | Vitascope (Workman) | 117 | 10-0 |
| 6 | *†Bromide (Cook) | 112 | 15-1 |
| 7 | Night Watch (Glorioso) | 119 | 15-1 |

†J. S. and R. B. Archer entry.

THIRD RACE—Six furlongs; purse, $1,000; claiming; for 4-year-olds and upward.

| No. | Horse and Jockey. | Wt. | Odds. |
|---|---|---|---|
| 4 | Early Times (Seabo) | 117 | 5-1 |
| 5 | Aglow (Lewis) | 113 | 7-2 |
| 6 | Black Falcon (O'Malley) | 119 | 20-1 |
| 7 | Teddys Star (D. West) | 108 | 15-1 |
| 8 | Journey On (Laidley) | 118 | 20-1 |
| 1 | Mattapony (Vedder) | 109 | 8-5 |
| 2 | Sachem (Schmidl) | 112 | 6-1 |
| 3 | Wise Sister (Le Blanc) | 111 | 12-1 |

FOURTH RACE—One mile and 70 yards; the Windsors Hills; purse, $1,200; for 3-year-olds.

| No. | Horse and Jockey. | Wt. | Odds. |
|---|---|---|---|
| 3 | Cravat (Mora) | 114 | 2-1 |
| 4 | Blini (J. Renick) | 109 | 20-1 |
| 5 | Autumnquest (Vedder) | 109 | 3-1 |
| 6 | Teddy Weed (Young) | 114 | 7-2 |
| 1 | Black Wave (Le Blanc) | 109 | 15-1 |
| 2 | Spring Meadow (J. Wagner) | 114 | 10-1 |

FIFTH RACE—Six furlongs; the Baltimore Spring Handicap; purse, $2,500; for 3-year-olds and upward.

| No. | Horse and Jockey. | Wt. | Odds. |
|---|---|---|---|
| 3 | Infantry (Corbett) | 110 | 10-1 |
| 4 | Zostera (Wall) | 109 | 8-1 |
| 5 | Jay Jay (Vedder) | 125 | 4-5 |
| 1 | Dark Beau (McCombs) | 100 | 20-1 |
| 2 | Preeminent (Workman) | 125 | 3-1 |

SIXTH RACE—One and one-sixteenth miles; purse, $1,000; claiming; for 4-year-olds and upward.

| No. | Horse and Jockey. | Wt. | Odds. |
|---|---|---|---|
| 5 | Tutticurio (Le Blanc) | 122 | 10-1 |
| 6 | San Antioca (Young) | 117 | 10-1 |
| 7 | *Golden Vein (Howell) | 117 | 4-1 |
| 8 | *Nadir (F. Kelley) | 113 | 20-1 |
| 9 | Klevson (Shelhamer) | 122 | 5-2 |
| 1 | Bright Mark (Beishak) | 116 | 20-1 |
| 2 | Evergold (Lewis) | 122 | 4-1 |
| 3 | White Sand (Vedder) | 108 | 8-1 |
| 4 | Knight Warrior (Wagner) | 117 | 6-1 |

SEVENTH RACE—One and one-sixteenth miles; purse, $1,000; claiming; for 4-year-olds and upward.

| No. | Horse and Jockey. | Wt. | Odds. |
|---|---|---|---|
| 8 | Chief Evergreen (Beishak) | 116 | 10-1 |
| 9 | *Shebang (Kilgore) | 105 | 20-1 |
| 10 | Bright Gem (Berg) | 110 | 20-1 |
| 11 | *Flosilda (Adleman) | 108 | 6-1 |
| 12 | *Voldear (Howell) | 110 | 15-1 |
| 13 | Moralist (Workman) | 116 | 4-1 |
| 14 | Dunair (Shelhamer) | 116 | 20-1 |
| 15 | Chatterdoo (Root) | 119 | 15-1 |
| 16 | *Huppy (F. Kelley) | 111 | 20-1 |
| 1 | Shot and Shell (Wagner) | 114 | 15-1 |
| 2 | *Busy Prince (Woolf) | 111 | 15-1 |
| 3 | Siempre (Dupps) | 116 | 20-1 |
| 4 | *Paravant (Glorioso) | 111 | 4-1 |
| 5 | Chicanna (Cook) | 110 | 20-1 |
| 6 | *Bred in Blue (Huff) | 110 | 20-1 |
| 7 | Moonpenny (Le Blanc) | 111 | 10-1 |

*Five pounds apprentice allowance claimed.
Weather, cloudy; track, fast.

### Jamaica Entries.

FIRST RACE—Six furlongs; purse, $1,000; claiming; for 4-year-olds and upward
7 Chestnut Ann 113 | 1 Bill D. ...... 118
8 *Mazurka .... 113 | 2 †Chimney Top 120
9 †Hermanita.. 115 | 3 Eldee ....... 118
10 *Old D'inion. 121 | 4 Lernana ...... 113
11 Unlimited .. 118 | 5 *Consistent .. 108
12 ‡*Gr'd Jester 113 | 6 ‡Judges V'dict 120
13 Elwawa ..... 120
†I. J. Cohen-Mrs. J. Grossman entry.
‡H. Bieber-Mrs. E. D. Jacobs entry.

SECOND RACE—Five furlongs; purse, $1,000; claiming; for 2-year-olds.
3 Cherachin ... 113 | 6 Cantwell ..... 116
4 Dicty Step ... 116 | 1 Wimbledon .... 112
5 Hasten Up ... 112 | 2 Well Aware.... 109

THIRD RACE—Six furlongs; the Sunrise; purse, $1,000; fillies; for maiden 3-year-olds.
4 Bird Dog.... 116 | 1 Mollie Swain.. 116
5 Salamis ..... 116 | 2 †Shimmering. 116
6 White Fan... 116 | 3 Gravilla ..... 116
7 †Snow Flurry. 116
†R. L. Gerry entry.

FOURTH RACE—Six furlongs; purse, $1,000; claiming; for 3-year-olds.
5 B. Van Nuys.. 113 | 1 Join Us....... 115
6 Our Ketcham. 120 | 2 Wise Mentor.. 116
7 †Pixey Dell.. 111 | 3 The Story .... 120
8 †*Well Timed 106 | 4 Spandau ..... 120
9 *Shadytown .. 115
†M. Van Beuren-N. I. Asiel entry.

FIFTH RACE—Six furlongs; the Polydor Handicap; Class "C"; purse, $1,000 added; for 4-year-olds and upward.
3 Noel H..... 110 | 6 Scrooge ..... 122
4 Bab's Boys.. 117 | 1 Ceiling ..... 118
5 Clean Out.. 115 | 2 Isar Zuri .... 116

SIXTH RACE—One mile and 70 yards; purse, $1,000; claiming; for 3-year-olds.
3 Moonfolly ... 113 | 6 Witch Girl ... 108
4 Ron ........ 113 | 1 Mamoirs ..... 108
5 Alarming ... 117 | 2 Telling Them . 118

SEVENTH RACE—One and one-eighth miles; purse, $1,000; claiming; for 4-years-olds and upward.
5 *Mamas Ch'ce 107 | 1 *Interpreter .. 108
6 First Bid.... 114 | 2 *Pre War..... 109
7 Portunus ... 122 | 3 Belleek ...... 109
8 *Night Serge. 109 | 4 †*Stipulate .. 112
9 †Ballwick ... 116

## At The Post . . . .

With Bill Bennings.

Dear Al: Selections at Pimlico.

Jockey Sterling Young is in the Harford Hospital at Havre de Grace with a dislocated hip suffered in a workout accident. Young, who rode in fine form in Florida last winter and at Havre de Grace, was aboard a 2-year-old owned by H. R. Bain, his contract employer. The juvenile was beginning a workout when he wheeled and struck the fence. Young will not return to the saddle until the Maryland season ends. Sonny Workman, who won the $500 watch for carrying off the riding championship, got a tough break when the rain came up during the early stages of the Saturday program. Aneroid was scratched, leaving the Washington rider without a mount in the Philadelphia Handicap. He had been offered Burning Star and Tatterdemalion early this week. However, Workman rode Aneroid on a muddy track in California and agreed with Trainer Dion Kerr that the Manfuso color-bearer would not be at his best. That Aneroid was kept out of action might have been a "break" for the customers, too. He might have been installed the favorite over a track that he did not like. The final scratch time for the big stake was 4:05 p. m. The rain was falling heavily when the Aneroid scratch was put in at 4:03 p. m. A few minutes later the skies cleared. However, the moisture left the oval in slow condition. Aneroid ran his poorest race last year in the Narragansett Special, in which Calumet Dick sailed home in front of Seabiscuit and others in deep mud. See you at Pimlico.

BILL.

**First race—Hardy Jim** seems to have a lock and key on this maiden juvenile event and I see no reason for mistakes. **Top Staff** can better that last considerably and deserves attention. **Gay Amazon** and **Savant** demand a certain amount of respect.

**Second race—Windsor's Hope** gets one more chance. The field and the weights are right and I'm going to string along. **Balcony** turned in a fine winning performance at the other course and is dangerous. **Nathan Hale**, if set back, would be prominent. **Fredalva** might go well at the first asking.

**Third race—Wise Sister** has been racing herself into condition and seems nicely suited by conditions in this sprint. **Early Times** has plenty of speed and is due to be close. **Sachem** should get a piece of the cash, despite the high weight.

**Fourth race—Teddy Weed** downed smart company over at the Graw and is due to perform well in this group. **Spring Meadow** is fit as hands can make horses. **Autumn Quest** has worked well, but may need a race.

**Fifth race—Jay Jay** packs on a 125-pound load but has shown weight-carrying ability. Needs only some saddle help. **Zostera** gets in light and could be dangerous by stealing a long lead in the early part. **Preeminent** for the show end.

**Sixth race—Klevson** and **Evergold**, the top weights in this party, seem destined to battle it out for the chief award. The former has a slight edge. **White Sand** might stage a wake-up due to the light assignment.

**Seventh race—Moralist** is the class of this field. Has been given a rest and could take this purse. **Shot and Shell** and **Flosilda** seem to have an edge on the others. Clocker Mike says **Chief Evergreen** will take it.

**Best bet—Hardy Jim.**

### Munhall Nine Beats Painter's Team by 9-0

The Mulhall Athletic Club nine defeated the Painters' team, 9-0, yesterday behind the one-hit pitching of Bill Stuart.

WEST MENS WEAR SINCE 1905
DOBBS HATS
SIDNEY WEST INC.
14th & G STS.

PIMLICO RACES
Daily Double Special leaves at 12:20 p. m. Last coach 12:30 p. m. Only $1.25 round trip. Leave N.W. corner 12th and New York Ave. N.W.

James is still on the job. AD. 1182.

RACING AT PIMLICO
First Race 2:30 P. M., E. S. T.
Frequent trains from Union Station

DOBBS
Cross Country

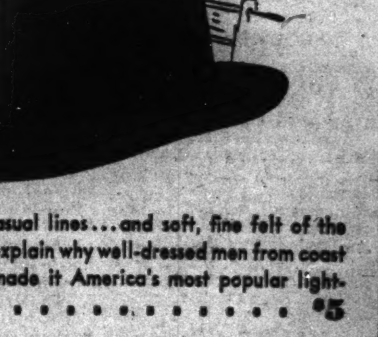

The youthful, casual lines... and soft, fine felt of the Cross-Country explain why well-dressed men from coast to coast have made it America's most popular lightweight hat . . . . . . . . . . . . . . . $5

Sidney West, INC. 14TH & G
EUGENE C. GOTT, President

### Washington Post Consensus at Pimlico

**Bennings (Washington Post)**

| First race | Second race | Third race | Fourth race | Fifth race | Sixth race | Seventh race |
|---|---|---|---|---|---|---|
| Hardy Jim | Windsor's Hope | Wise Sister | Teddy Weed | Jay Jay | Klevson | Moralist |
| Top Staff | Balcony | Early Times | Spring Meadow | Zostera | Evergold | Shot And Shell |
| Gay Amazon | Nathan Hale | Sachem | Autumn Quest | Preeminent | White Sand | Flosilda |

Best bet—Hardy Jim.

**Louisville Times (Associated Press)**

| | | | | | | |
|---|---|---|---|---|---|---|
| Hysterical | Balcony | Aglow | Teddy Weed | Jay Jay | Klevson | Chatterdoo |
| Balloter | Tractable | Early Times | Cravat | Preeminent | Golden Vein | Moralist |
| Savant | Dark Friend | Sachem | Autumn Quest | Dark Beau | Evergold | Shot And Shell |

Best bet—Jay Jay.

**Consensus of Leading Handicappers**

| | | | | | | |
|---|---|---|---|---|---|---|
| Hardy Jim (21) | Balcony (25) | Mattapony (28) | Cravat (30) | Jay Jay (40) | Klevson (22) | Paravant (27) |
| Hysterical (17) | Bareback (20) | Aglow (17) | Autumnquest (16) | Preeminent (21) | Evergold (21) | Moralist (23) |
| Colonial M. (10) | Vitascope (14) | Teddy W (14) | Teddy's S. (10) | Infantry (8) | Knight W. (17) | Shot and S. (18) |

# Danny and Alan Burton Defeat Barnett and Spencer at Army and Navy

## Humphrey Wins Manor Golf Play

### Bethesda Upsets Georgetown Prep in School League; Mr. and Mrs. Pat Winkler Win at Congressional; Tie at Beaver Dam.

By Merrell W. Whittlesey.

Danny and Alan Burton, brother professionals at the Army and Navy Club, defeated Bob Barnett, Chevy Chase, and Cliff Spencer, Beaver Dam, two-up yesterday in an informal match over the Service Club course before several hundred spectators, to top an unusually heavy day's tournament play over the local links.

At Manor, H. J. Humphrey won the Dogwood Blossom trophy, while Mr. and Mrs. Pat Winkler copped the mixed Scotch foursome event at Congressional. Dr. Alex Rosenbloom and Leo Schlossberg paired to win the Scotch foursome event on Woodmont's opening day, while a miniature tourney at Beaver Dam, match play in the French High Commission Cup at Chevy Chase, and Selective Handicap events were in full play at the other clubs.

Bethesda-Chevy Chase High golfers upset the Metropolitan Scholastic League leading Georgetown Prep team yesterday at Garrett Park, and went into a first place tie with Gonzaga with five victories and no defeats. Several post entries were received for the Washington Invitation event, starting Tuesday with the first day's qualifying.

A round-up of yesterday's play.

**ARMY AND NAVY.**

The Burton brothers were a little too consistent for the Spencer-Barnett duo at Army and Navy, but Spencer pulled the best shot of the day when his niblick shot from 125 yards off the ninth green found the cup for an eagle deuce, and squared the match.

Alan then won the eleventh hole with a par four and the host pros clinched the match on the final hole by scoring par threes while the visitors went over. The other holes on the back nine were halved. One bad hole by each of the contestants boosted the scores into the high seventies.

**GEORGETOWN PREP.**

Jackie Dettweiler defeated Bethesda's captain, David Ross, 1 up, in the feature of the Georgetown Prep-Bethesda team match but the high school lads were stronger in the second and third foursomes and won by a 7-to-2 margin. Brager (G) defeated Burgess, of Bethesda, but Burgess and Ross paired to win the best ball 2 and 1.

Sullivan, Bethesda, won over Messech, 4 and 3, and Lord, Bethesda, trounced Lord, 3 and 2, and Bethesda won the best ball, 5 and 4, in the next match. Bolton, of the Bethesdans, chipped in 15 feet off the final green to win over Titus and clinch the best ball in the final foursome, as Holland (B) also beat McDonnell 3 and 1.

**BEAVER DAM.**

Edgar Johnson, John R. Miller and J. M. Palmer tied for the medal in the miniature tournament at Beaver Dam, with 37's, with Forest Thompson next with 38 and W. A. Parks, J. J. Morris and E. E. Bailey also in the first flight with 39's. Match play will be held next week-end.

**CHEVY CHASE.**

Five more second-round matches were completed in the French High Commission Cup play at Chevy Chase: L. B. Platt defeated C. Hayes, 3 and 2; Robert Stead, jr., won over J. P. Nolan, 2 up; F. W. Coleman won 3 and 1 over F. Fisher, E. Clifford won by a 4 and 3 margin over John Chase and Dr. T. Foley won by a like margin over E. A. Hickman.

**KENWOOD.**

George A. "Buddy" Tew deuced Kenwood's 418-yard ninth hole yesterday, using a six-iron for his shot and plunking it in the cup. He and his partner, Volney Burnett, lost, however, to George Diffenbaugh and C. D. Hanson on the eighteenth hole, with Diffenbaugh playing the course for the first time as club professional in even par 70. George had nines of 34, one under par, and 36, one over par.

**MANOR.**

H. J. Humphrey used a 21 handicap to full advantage in winning the Dogwood Blossom tournament at Manor, for the R. T. Edwards trophy. The winner had a gross 84 and net 63. Mack Myers was second with 76-11—65; Herb Lacey and R. R. Springs next, Lacey with 77-10—67, and Spriggs, 80-13—67.

W. J. Peters and W. J. LaBille paced the Maryland State Golf Association Handicap play at Manor, with gross 79s. Play will continue through the week.

**CONGRESSIONAL.**

Mr. and Mrs. Pat Winkler scored a net 72 to win the mixed Scotch foursome event at Congressional, with 94-22—72. Dr. O. U. Singer and Mrs. E. Miller were next with 93-19½—73½, with Mr. and Mrs. J. O. Rhyne winning the gross prize with a 90.

Myron Davy and P. R. Blouke tied for the low net scores in the Breakfast foursomes. Davy had 91-20—71, and Blouke, 96-25—71. The latter was also a member of the winning foursome, with Bob Holland, 86-7—79; J. E. Wellborn, 90-15—75, and E. McFarland, 87-13—74.

**WOODMONT.**

Dr. Rosenbloom and Leo Schlossberg's 74 was the lucky number in the feature event on Woodmont's opening day card, a Scotch foursome bogey tournament. Alex Forman and Nathan Sterling, and Louis Crossberg and Dave Dubb tied for second with 73's.

Al Steinem and Dr. Milton Harris won low gross with 86, two strokes ahead of Dave Ligum and Edmund Dreyfuss. The team of Ralph Goldsmith and Maurice Eismann had the most pars, six. High strokes on eight went to Fred Burka and Fred Kogod, and high on 17 to E. Melnicker and Maurice Simon. The lucky number in the draw at the get-together breakfast was held by E. R. Haas.

**INDIAN SPRING.**

Four tied with net 79's in the Selective Handicap event at Indian Spring yesterday, including Earl Clary, 85-6—79; D. E. DeVeau, 86-7—79; J. P. Jeffrey, 89-10—79, and R. R. Irvine, 104-25—79.

**CAPITOL.**

Seventy-seven was the lucky number in the blind bogey event at Capitol, with E. Talley, 82—5, 77; W. C. Whittle, 85—8, 77, and R. Gates, 94—17, 77, all tied.

**ARGYLE.**

Wilton Allen and W. H. Flannery won the top prizes in the blind bogey event at Argyle, with respective 82—14, 75, and 87—12, 75 scores. James Hutchison, 9—18, 73, and Ralph Sterling, 98—25, 73, were next with Ralph Lillibridge completing the prize winners with 92—22, 70.

**WASHINGTON.**

A. F. Keenon is willing to stay in the 14-club limit but he wants to add a stepladder to his bag after losing his second ball within a week yesterday at Washington, although he could still see the ball.

Last week Keenon hit a high shot on the eighteenth hole and the ball lodged near the top of a tall tree, and yesterday he repeated the performance on the eighteenth hole with his third shot again resting near the top branches of a tree, not safe for climbing. They're still there if anyone wants to go after them.

### *Tommy Webb Enters Washington Event*

Seventeen additional entries for the Washington Golf and Country Club Invitation Tournament yesterday boosted the total to 118, with Army and Navy and Congressional entries yet to be received.

Among the prominent golfers in yesterday's post-entries were Tommy Webb, host club ace, and Commodore E. K. Popham, of Army and Navy.

The course will be open today for practice rounds with a majority of the entrants expected to test the course. Brick Wood, caddymaster, announced that no outside caddies would be needed.

TUESDAY.

12:25, V. C. Dickey (Wash.) and J. V. C. Corcoran (Wash.). 12:30, S. T. Noland (Wash.) and C. B. Stewart (Wash.). 12:40, Commander E. K. Popham (A. and N.) and Dr. J. E. Owen (A. and N.). 12:50, A. G. Desendorf (Wash.) and Merrill Lord (Col.).

WEDNESDAY.

1:00, Martin McCoy (unat.) and A. Dunlop (Wash.). 1:45, H. R. Thomas (Wash.). 2:00, Lynch Younger (Col.) and Pat Patterson (Col.). 2:25, Jack Stadler (Manor) and Harry Lawson (Wash.). 2:45, D. C. Gruver (Wash.) and T. D. Webb (Wash.).

## Orioles Bow In 2 Games

Baltimore, Md., May 1.—Buffalo's belting Bisons opened their series with the Baltimore Orioles today by rapping out 33 base hits and taking both ends of a double-header, 12-9 and 16-2. Seven home runs and nine errors marked the wild games.

The Herd shelled three Baltimore pitchers in the opener for 17 hits.

While Jumbo Kline held the Flock to six safeties in the second game, Buffalo socked four Oriole pitchers for 16 hits, exploding an 11-run attack in the fifth inning.

### Takoma Cardinals Bow To Tex's Tavern Nine

Tex's Tavern, formerly known as the White Haven Athletic Club, played its first game under the new name yesterday and emerged the winner, 6 to 3, over the Takoma Cardinals on the Cabin John field. Kessler and Morris pitched four-hit ball for the winners.

### Pepco Post Is Victor Over Ft. Stephens, 14-8

In an American Legion Junior Baseball League game, Pepco Post defeated Fort Stephens, 14 to 8. This tilt was one of the opening games of the league.

### *Home Run Leaders*

**Foxx, Red Sox, 2; Lazzeri, Cubs, 1; DiMaggio, Yankees, 1; Frey, Reds, 1; McCarthy, Giants, 1; Kreevich, White Sox, 1.**

**The Leaders.**

**Lazzeri, Cubs, 4; McCarthy, Giants, 4.**

## Bosox Lose As Foxx Hits Two Homers

### Athletics Win, 8-6, With the Thomas Jinx Holding Foes.

By the Associated Press.

Boston, May 1.—Though Jimmy Foxx crashed two home runs over the leftfield wall his first two times up, four Boston pitchers couldn't hold Philadelphia in check today and the A's walked off with an 8 to 6 victory in the postponed series opener before 17,200 fans.

Two were on base when Foxx made his first homer in the first, but the bases were empty when he made the second. Foxx, who has driven in 19 runs so far this season, made both homers off Luther Thomas, who went seven innings and was credited with the victory.

Thomas' victory merely continued his jinx over the Red Sox. The A's won only three games from Boston all last season and Thomas won two of them. After the first inning today he was in good form and was relieved by Lynn Nelson only after Peacock opened the seventh with a single and Pinch-Hitter Nonnenkamp drew two balls. Nelson retired the side with no score.

Jim Bagby, jr., bore the brunt of the Philadelphia onslaught, yielding five runs in the third before Emerson Dickman took up the cudgels, the starter being credited with the defeat.

| Phila. | AB | H | O | A | Boston. | AB | H | O | A |
|---|---|---|---|---|---|---|---|---|---|
| Finney,cf.. | 6 | 4 | 3 | 0 | Cramer,cf.. | 4 | 2 | 0 | 0 |
| Werber,3b | 5 | 2 | 1 | 3 | Vosmik,lf.. | 4 | 1 | 2 | 0 |
| Moses,rf.. | 4 | 2 | 3 | 0 | Foxx,1b.... | 4 | 2 | 9 | 2 |
| J'hnson,lf. | 2 | 0 | 3 | 1 | Cronin,ss.. | 4 | 1 | 2 | 3 |
| Hasson,1b. | 3 | 0 | 10 | 0 | Higgins,3b. | 4 | 1 | 4 | 0 |
| L'giani,2b. | 3 | 2 | 3 | 4 | Chapm'n,rf | 4 | 1 | 2 | 1 |
| Hayes,c... | 4 | 1 | 3 | 1 | Doerr,2b... | 3 | 0 | 1 | 2 |
| Ambler,ss. | 4 | 0 | 1 | 2 | Peacock,c.. | 4 | 2 | 5 | 0 |
| Thomas,p. | 3 | 1 | 0 | 1 | Bagby,p... | 1 | 0 | 0 | 1 |
| Nelson,p.. | 1 | 0 | 0 | 1 | Dickman,p | 1 | 0 | 1 | 2 |
| Totals.. | 35 | 12 | 27 | 13 | McKain,p. | 0 | 0 | 0 | 0 |
| | | | | | *N'enkamp | 0 | 0 | 0 | 0 |
| | | | | | Rogers,p... | 0 | 0 | 1 | 1 |
| | | | | | †McNair.. | 1 | 0 | 0 | 0 |
| | | | | | Totals.. | 34 | 10 | 27 | 12 |

*Batted for McKain in seventh.
†Batted for Rogers in ninth.

Philadelphia ...... 0 1 5 0 0 0 2 0 0—8
Boston ........... 3 0 1 0 1 0 0 0 1—6

Runs—Finney, Werber, Moses, Johnson, Hasson, Lodigiani, Hayes, Thomas, Cramer (2), Vosmik, Foxx (2), Chapman. Errors—Ambler, Cronin. Runs batted in—Finney (3), Lodigiani (2), Moses, Hayes, Foxx (4), Vosmik, Peacock. Two-base hits—Lodigiani, Thomas, Cronin. Three-base hit—Cramer. Home runs—Foxx (2). Sacrifices—Moses, Hasson. Double plays—Lodigiani to Ambler to Hasson, Johnson to Lodigiani, Werber to Lodigiani to Hasson, Cronin to Doerer to Foxx, Foxx to Cronin to Rogers. Left on bases—Philadelphia, 11; Boston, 3. First base on balls—Off Thomas, 2; off Bagby, 2; off Dickman, 3; off Rogers, 3. Struck out—By Thomas, 1; by Nelson, 2; by Bagby, 1; by Dickman, 3. Hits—Off Thomas, 8 in 6 innings (none out in seventh); off Nelson, 2 in 3 innings; off Bagby, 6 in 2 innings (none out in third); off Dickman, 4 in 4⅔ innings; off McKain, 1 in ⅓ inning; off Rogers, 1 in 2 innings. Hit by pitched ball—By Dickman (Lodigiani). Wild pitch—Bagby. Winning pitcher—Thomas. Losing pitcher—Bagby.

## Browns Win, 7-5, in Rally

Chicago, May 1.—The St. Louis Browns staged a rally in the Louis Browns staged a rally in the ninth inning today to defeat the Chicago White Sox, 7 to 5, and gain an even split in the two-game series.

"Buck" Newsom and Julio Bonnetti combined to hold the Chicagoans to five hits, but a homer by Mike Kreevich and nine bases on balls kept the Sox in the game. Newsom, who was the winning pitcher in three of the Browns' previous four victories, was removed for Pinch Hitter Roy Hughes in the eighth.

"Hank" Steinbacher's three-base muff of Beau Bell's fly started Relief Pitcher Clint Brown off to defeat in the ninth. Kress' single scored Bell and Billy Sullivan's double and an infield out brought in an extra run.

The Browns made 14 hits. The attendance was 12,000.

| St. Louis. | AB | H | O | A | Chicago. | AB | H | O | A |
|---|---|---|---|---|---|---|---|---|---|
| Mills,lf... | 3 | 2 | 2 | 0 | Hayes,2b.. | 4 | 1 | 3 | 3 |
| West,cf... | 4 | 3 | 1 | 0 | †Radcliff.. | 1 | 0 | 0 | 0 |
| Clift,3b... | 4 | 2 | 1 | 5 | L'drum,2b. | 0 | 0 | 0 | 0 |
| Bell,rf.... | 4 | 0 | 2 | 0 | Kr'vich,cf. | 3 | 1 | 2 | 0 |
| McQ'n,1b. | 5 | 1 | 6 | 2 | St'acher,rf | 3 | 1 | 2 | 0 |
| Kress,ss.. | 5 | 2 | 2 | 0 | Walker,lf.. | 5 | 1 | 1 | 0 |
| Sullivan,c. | 4 | 2 | 9 | 1 | Kuhel,1b.. | 3 | 0 | 13 | 2 |
| Heffner,2b | 4 | 0 | 3 | 4 | Owen,3b... | 2 | 1 | 0 | 3 |
| Newsom,p. | 3 | 1 | 1 | 0 | Berger,ss.. | 2 | 0 | 2 | 5 |
| *Hughes.. | 1 | 1 | 0 | 0 | Sewell,c... | 3 | 0 | 2 | 0 |
| Bonetti,p.. | 1 | 0 | 0 | 0 | Lee,p..... | 3 | 0 | 0 | 3 |
| | | | | | Brown,p.. | 0 | 0 | 0 | 1 |
| Totals.. | 38 | 14 | 27 | 12 | Totals.. | 29 | 5 | 27 | 17 |

*Batted for Newsom in eighth.
†Batted for Hayes in eighth.

St. Louis .......... 2 0 0 0 0 0 2 1 2—7
Chicago ........... 1 0 0 1 0 2 0 0 0—5

Runs—Mills (2), West, Clift, Bell, Kress (2), Hayes, Kuhel, Kreevich (3). Errors—Clift, Hayes, Steinbacher. Runs batted in—Clift, Bell, McQuinn (3), Hughes—Kreevich (2), Walker, Owen, Sewell. Two-base hits—Kress, McQuinn, Newsom, Sullivan. Home run—Kreevich. Stolen bases—Hughes, Kreevich. Sacrifices—West, Sullivan, Steinbacher, Berger (2). Double plays—McQuinn to Sullivan to McQuinn, Kuhel to Berger to Kuhel, Hayes to Berger to Kuhel, Brown to Kuhel to Sewell. Left on bases—St. Louis, 11; Chicago, 9. First base on balls—Off Newsom, 6; off Bonetti, 3; off Lee, 4; off Brown, 1. Struck out—by Newsom, 6; by Bonetti, 1; by Lee, 1. Hits—Off Newsom, 4 in 7 innings; off Bonetti, 1 in 2 innings; off Lee, 12 in 7⅔ innings; off Brown, 2 in 1⅓ innings. Winning pitcher—Bonetti. Losing pitcher—Brown.

## *Sports Postscripts*

Gershon Fishbein, Central Bulletin sports ed, recently was named Washington's outstanding scholastic sports scribe in the Quill & Scroll contest . . . Joey Kaufman, G. W. football fullback last season, already has started summer work for the Department of Playgrounds . . . This job is but temporary, though, for he envisions a movie career . . . Botchy Koch, popular G. W. football coach, played left and center fields for an intramural squad the other afternoon and is still panting . . . You see, Koch's team was shy an outfielder and he had to chase no fewer than four home runs . . . Koch, incidentally, is behind a movement at G. W. to book Baylor for a '40 football game . . . He's an alumnus of the Texas college.

Pitt, which is planning a varsity baseball team for next season (after years without the diamond sports), may name Roland Logan, former G. W. and Red Sox trainer, as head coach . . . Logan, who once trained movie actresses (what a job!) is now Pitt's trainer . . . (Bogdan Nicksick, who is expected to win a place in G. W.'s backfield next fall, returned from the Smoky City recently and was singing the football praises of not Pitt but Carnegie Tech . . . He confided that the Panther will fall from its mighty perch no later than '39 . . . Had G. W. been able to meet the guarantee asked by Southern California, the two schools would meet in basketball here next winter . . . The Colonials, however, may play host to Oregon, runner-up to Stanford in the Pacific Coast Conference . . . Which would be an attractive game, since Coach Bill Reinhart of G. W. is a grad of Oregon and coached its basketball teams for 12 years.

Quirk department . . . Joe Krakauskas, Washington's pitcher with the name headline writers dread, was charged with a loss to Philadelphia last week . . . Although officially he didn't hurl an inning or yield a single hit . . . A lady named Mrs. Franklin GROSS won the low net prize last week in the season's opening women's event at Columbia Country Club. JACK MUNHALL.

*Stops Yankees*

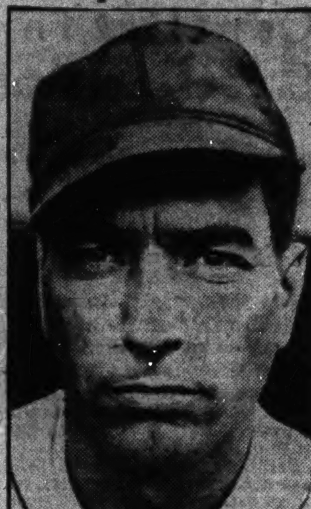

ELON HOGSETT.
*Gave Yankees Five Hits.*

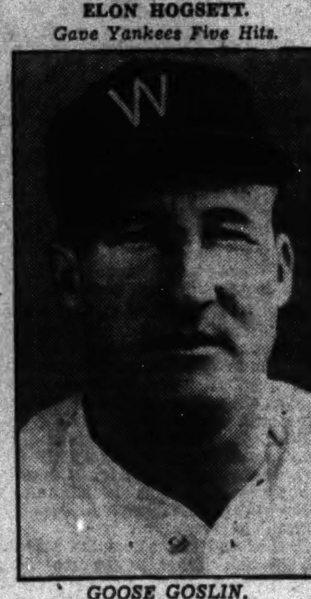

GOOSE GOSLIN.
*He's out of line-up.*

## Goose Goslin Out a Week

### *Goslin*

Continued from Page 15.

stepped to the plate in the first inning after spending the night in a hospital under observation. Amid applause there was a generous sprinkling of boos.

Joe Gordon, the more seriously hurt of the pair of Yankees who collided yesterday, was in mufti in the stands. The Washington club doctor advised him to rest his bruised shoulder and he may not return to the line-up for a week. Meanwhile, Bill Knickerbocker shows no disposition to give up the second-base job.

Jake Powell, unpopular in Washington since his wild base-running incident which incapacitated Joe Kuhel last season, was reminded of that fact in each of his batting appearances yesterday. Boos greeted his every trip to the plate.

George Washington Case achieved his first hit of the season after replacing the injured Goslin in the fifth inning. He laid down a bunt that was so perfect Third Baseman Dahlgren attempted no throw to first. Cast's sprint down the baseline won him many backers if his race with Ben Chapman is ever staged.

## G. W. Honors Rifle Squad

George Washington University's national championship rifle team is represented by two men on the all-American squad of 10, announced yesterday by the National Rifle Association. Dana Wallace and Bill Wetzel, both Washington natives, are the Colonials honored on the mythical team.

This pair paced the George Washington team to a highly successful season, which was climaxed when the Buff marksmen, second in the country last year, dethroned Navy as national champions on April 2.

This is the second year Wallace has been named an all-American. He was high scorer most of the season, but yielded individual honors to Wetzel in the firing of the national championship. The 281 out of a possible 300 Wetzel registered was instrumental in putting G. W. out in front.

Navy, placing third in the nationals behind G. W. and Minnesota, also placed two men on the all-American. They are W. L. Kitch and H. J. Weiler. Kitch becomes the first gunner to be placed in the top collegiate group for the third straight year.

George Meeks, of the University of Maryland, ranked sixth nationally, was named on the second team. Each of the first 10 will receive golden bullets from the National Rifle Association.

## FBI Nine Loses To Annapolis, 4-1

Annapolis, May 1.—Hard and timely hitting enabled Annapolis to win its first game of 1938 from the Federal Bureau of Investigation of Washington, 4 to 1, here this afternoon.

| F. B. I. | AB | H | O | A | Annapolis | AB | H | O | A |
|---|---|---|---|---|---|---|---|---|---|
| Routon,ss. | 4 | 1 | 1 | 4 | M'worth,ss | 4 | 0 | 3 | 3 |
| G'netti,2b | 5 | 1 | 1 | 1 | Stevens,2b | 3 | 1 | 2 | 2 |
| Barry,cf.. | 3 | 2 | 2 | 0 | Myers,3b.. | 4 | 0 | 2 | 3 |
| Snyder,rf. | 5 | 1 | 2 | 0 | Johnson,lf. | 4 | 1 | 1 | 0 |
| C'flower,lf | 2 | 1 | 3 | 0 | Jewett,cf.. | 4 | 1 | 1 | 0 |
| Sheely,3b. | 4 | 1 | 0 | 1 | Rolf,1b.... | 3 | 2 | 11 | 0 |
| S'gman,1b | 4 | 1 | 9 | 1 | Wynne,c... | 3 | 0 | 6 | 0 |
| Xander,c.. | 3 | 0 | 5 | 0 | T'send,rf.. | 3 | 3 | 1 | 0 |
| Dav'son,p. | 4 | 0 | 1 | 1 | Watt,p.... | 1 | 0 | 0 | 3 |
| Totals.. | 34 | 8 | 24 | 8 | Totals.. | 29 | 8 | 27 | 11 |

F. B. I. .......... 1 0 0 0 0 0 0 0 0—1
Annapolis ........ 0 0 0 1 3 0 1 0 x—5

Runs—Routon, Stevens, Jewett, Townsend (2). Errors—Molesworth, Stevens. Runs batted in—Snyder, Rolf, Molesworth. Two-base hits—Routon, Jewett, Rolf, Townsend. Home runs—Townsend, Stevens. Sacrifices—Watt (2). Stolen base—Colliflower. Left on bases—F. B. I., 13; Annapolis, 4. Struck out—By Davidson, 5; by Watt, 5. First base on balls—Off Davidson, 1; off Watt, 6. Double plays—Singman to Routon to Singman, Molesworth to Rolf, Stevens to Molesworth, Myers (unassisted).

## Reds Defeat Pirates, 4-1, For 2 in Row

### Al Hollingsworth Hurls 5-Hit Ball to Down Pittsburgh.

Cincinnati, May 1 (AP).—The Reds made it two straight over the Pirates today, already surpassing their last season's mark of one victory over the "jinx" team. The score was 4 to 1.

While Al Hollingsworth was holding the Bucs to five hits, the Reds collected nine off Bill Swift and "Rip" Sewell.

The Reds scored one in the first and two more in the fourth as Harry Craft was hit by Swift and Linus Frey knocked a homer. Hollingsworth then singled, sending Swift to the bench.

| Pittsb'gh | AB | H | O | A | Cin'nati. | AB | H | O | A |
|---|---|---|---|---|---|---|---|---|---|
| Jensen,cf. | 5 | 0 | 6 | 0 | G'dman,rf. | 4 | 1 | 4 | 0 |
| P.W'ner,rf | 4 | 0 | 0 | 0 | Riggs,3b... | 4 | 0 | 1 | 0 |
| Rizzo,lf... | 3 | 0 | 2 | 0 | Cooke,lf... | 3 | 1 | 1 | 0 |
| Vaugh'n,ss | 3 | 1 | 1 | 3 | Lombardi,c | 4 | 3 | 4 | 0 |
| Suhr,1b... | 2 | 0 | 3 | 1 | McC'ick,1b | 4 | 0 | 12 | 0 |
| *Tobin... | 1 | 0 | 0 | 0 | Craft,cf... | 2 | 0 | 3 | 0 |
| Todd,c... | 2 | 1 | 5 | 0 | Frey,2b... | 4 | 2 | 2 | 3 |
| Defres,c... | 2 | 1 | 4 | 0 | Myers,ss... | 4 | 0 | 0 | 9 |
| Br'aker,3b | 4 | 2 | 0 | 1 | H'worth,p.. | 4 | 2 | 0 | 1 |
| Young,2b. | 2 | 0 | 3 | 1 | Schott,p... | 0 | 0 | 0 | 0 |
| Swift,p... | 1 | 0 | 0 | 1 | Totals.. | 33 | 9 | 27 | 13 |
| Sewell,p... | 2 | 0 | 0 | 2 | | | | | |
| †Dickshot. | 0 | 0 | 0 | 0 | | | | | |
| ‡Lucas... | 0 | 0 | 0 | 0 | | | | | |
| §Handley. | 0 | 0 | 0 | 0 | | | | | |
| Totals.. | 31 | 5 | 24 | 9 | | | | | |

*Batted for Suhr in ninth.
†Batted for Sewell in ninth.
‡Batted for Dickshot in ninth.
§Ran for Lucas in ninth.

Pittsburgh ........ 0 0 0 1 0 0 0 0 0—1
Cincinnati ........ 1 0 0 2 0 0 1 0 x—4

Runs—Todd, Goodman, Cooke, Craft, Frey. Error—Brubaker. Runs batted in—Brubaker, Cooke, Lombardi, Frey (2). Two-base hits—Brubaker (2), Lombardi (2). Home run—Frey. Sacrifice—Riggs. Double play—Myers to Frey to McCormick. Left on bases—Pittsburgh, 9; Cincinnati, 10. First base on balls—Off Swift, 2; off Sewell, 1; off Hollingsworth, 5; off Schott, 1. Struck out—By Swift, 2; by Sewell, 3; by Hollingsworth, 3. Hits—Off Swift, 5 in 3 1-3 innings; off Sewell, 4 in 4 2-3 innings; off Hollingsworth, 5 in 8 2-3 innings; off Schott, 0 in 1-3 inning. Hit by pitched ball—By Swift (Craft). Passed ball—Lombardi. Winning pitcher—Hollingsworth. Losing pitcher—Swift. Umpires—Goetz, Reardon and Pinelli. Time of game—Two hours 7 minutes.

### *Cubs Score 6-5 Victory*

St. Louis, May 1.—Don Gutteridge's fumble of a grounder was a major factor in the St. Louis Cardinals' 6-to-5 defeat by the Chicago Cubs today.

After Frank Demaree singled to start the Cub second inning, the St. Louis shortstop muffed Joe Marty's blow on what appeared to observers a cinch double play ball. Then the former Yank, Tony Lazzeri, hit into the leftfield seats for a home run. The error was the fourth in two days for Gutteridge.

Joe Medwick and Gutteridge combined in a freak play in the seventh. Gutteridge went after Marty's fly in short left, got hold of the ball, then dropped it but Medwick caught it before it touched the ground.

| Chicago. | AB | H | O | A | St. Louis. | AB | H | O | A |
|---|---|---|---|---|---|---|---|---|---|
| Hack,3b... | 5 | 2 | 0 | 1 | Brown,2b... | 5 | 1 | 3 | 2 |
| H'rman,2b | 5 | 2 | 2 | 5 | Bucher,3b.. | 5 | 1 | 4 | 0 |
| Collins,1b. | 5 | 1 | 10 | 0 | Slau'ter,rf. | 4 | 1 | 2 | 0 |
| D'maree,rf | 4 | 1 | 1 | 0 | Medwick,lf | 4 | 2 | 3 | 0 |
| Marty,cf.. | 4 | 1 | 3 | 0 | Mize,1b... | 4 | 2 | 7 | 1 |
| Galan,lf.. | 2 | 0 | 4 | 0 | J.M'rtin,cf | 4 | 1 | 1 | 0 |
| Lazzeri,ss. | 3 | 1 | 2 | 1 | G'ridge,ss. | 3 | 1 | 2 | 5 |
| O'Dea,c... | 3 | 0 | 5 | 1 | Owen,c.... | 4 | 0 | 3 | 0 |
| French,p.. | 1 | 0 | 0 | 1 | Davis,p... | 1 | 0 | 1 | 1 |
| Russell,p. | 3 | 1 | 0 | 1 | Bush,p.... | 0 | 0 | 0 | 0 |
| Totals.. | 35 | 9 | 27 | 10 | *B'dagaray | 1 | 1 | 0 | 0 |
| | | | | | McGee,p... | 0 | 0 | 0 | 0 |
| | | | | | †Padgett.. | 1 | 0 | 0 | 0 |
| | | | | | Johnson,p. | 0 | 0 | 0 | 0 |
| | | | | | ‡Moore... | 1 | 0 | 0 | 0 |
| | | | | | Totals.. | 36 | 10 | 27 | 9 |

*Batted for Bush in fifth.
†Batted for McGee in sixth.
‡Batted for Johnson in ninth.

Chicago ......... 0 3 0 0 3 0 0 0 0—6
St. Louis ........ 0 0 0 2 0 3 0 0 0—5

Runs—Hack, Herman, Demaree, Marty, Lazzeri, Russell, Brown, Slaughter, Medwick, Mize, J. Martin. Errors—Gutteridge, Demaree. Runs batted in—Lazzeri (3), Mize, Hack, Herman, Marty, J. Martin, Gutteridge, Owen. Two-base hits—Collins, J. Martin. Three-base hit—Hack. Home run—Lazzeri. Sacrifice — Galan. Double plays—Brown to Mize, Herman to Collins. Left on bases—Chicago, 6; St. Louis, 5. First base on balls—Off Russell, 1; off Davis, 1; off Bush, 1; off Johnson, 1. Struck out—By French, 3; by Davis, 1; by McGee, 1; by Johnson, 1. Hits—Off French, 4 in 3 1-3 innings; off Russell, 6 in 5 2-3 innings; off Davis, 7 in 4 innings (none out in 5th); off Bush, 1 in 1 innings; off McGee, 0 in 1 inning; off Johnson, 1 in 3 innings. Wild pitch—French. Passed ball—Owen. Winning pitcher—Russell. Losing pitcher—Davis. Umpires—Moran, Magerkurth and Parker. Time of game—Two hours 7 minutes.

### Pepsi Cola Nine Beats Washington Cardinals

The Pepsi Cola unlimited baseball team won its second straight game on the Beltsville diamond yesterday, defeating the Washington Cardinals, 10 to 8.

Wells pitched for the winners, allowing 9 hits and fanning 15. M. Booker was the losing pitcher. He gave up 11 hits and struck out 10.

**INTERNATIONAL LEAGUE.**

First game— R. H. E.
Rochester ......... 000 101 042— 8 13 0
Newark ........... 421 221 00x—12 14 1
Barrett, Raffensberger (2), Swanson (3), Moore (8) and Ogrodowski; Bonham, Makosky (9) and McCullough.

Second game— R. H. E.
Rochester ............ 012 400 0—7 8 1
Newark .............. 020 200 5—9 7 2
Sherer, Barrett (7), Raffensberger (7) and Narron, Ogrodowski (6); Fallon, Haley (5) and Rosar.

First game— R. H. E.
Montreal ........... 000 030 200—5 11 0
Jersey City.......... 043 001 00x—8 16 0
Cantwell, Porter (2), Swigart (3) and Kies; Stiles, Joiner (7) and Redmond.

Second game— R. H. E.
Montreal ............ 220 012 0—7 13 0
Jersey City ......... 001 010 1—3 5 0
Smythe and Kies; Carpenter, Delacrus (6) nad Redmond.

First game— R. H. E.
Toronto ........... 310 200 210—9 11 1
Syracuse .......... 100 001 210—5 8 4
Meola and Reiber; Gee, Hemenway (1), Wright (4), Legault (8) and Moore.

Second game— R. H. E.
Toronto ............. 110 002 0—4 7 0
Syracuse ........... 002 000 1—3 9 1
Caldwell and Reiber; Mooty and Moore.

## *Abrams Bout Tonight Ends Indoor Season*

### John O'Boyne to Test Local Middleweight in 8-Rounder.

By Lewis F. Atchison.

A new and supposedly more potent George Abrams will be unveiled tonight at Turner's Arena where the 1938 indoor socking season ends with an attractive program featuring the District middleweight in an eight-round bout with Irish Johnny O'Boyne, of Boston.

Hanging in the balance is Abrams' immediate fistic future. A decisive victory, preferably a knockout, will send him winging on his way toward more lucrative scraps with "name" pugilists, while defeat will serve to prolong his sojourn in the bush leagues.

A bout with Phil Farr in mid-June is next on Abrams' calendar if he survives tonight's test, and beyond that lies the promised land of bigger purses. The issue is squarely up to George. He must be impressive, hit sharp, crisp blows, and show a trace of killer instinct if he hopes to step up the ladder.

**Packs a Wallop.**

The new Abrams to be trundled out before one of the most critical fight audiences in the Nation has all that the old Abrams had—plus a knockout punch. He is reported to have developed a mysterious lethal larrup since outpointing Jimmy Jones in their second meeting and intends to use it on O'Boyne's chin. Whether he actually possesses such a weapon remains to be seen.

This much is certain, however, that he is boxing better than ever and that his body punches carry more steam than before. Jones evidently taught him a good brand of midsection mauling goes a long way toward cutting down an opponent to your size. He also picked up a trick or two from Jones, a better than average ring general.

The District boy will weigh heavier for this bout than any previous one, coming in at approximately 161 pounds. A week in the mountains, plus another of intensive gym work have added poundage to his frame and polish to his work. He will attempt to build up to around 165 pounds, to be ready for any of the better boys who weigh around that figure.

**Likes to Slug.**

O'Boyne is not the boxer that Abrams is, but prefers to slug and let nature take its course. A former New England Golden Gloves titleholder, his professional record shows victories over Johnny Rossi, Tom Chester, Jackie Aldare, Mark Hough, Rudy Marshall, Gasper La Rossa, Al Diamond, Butch Lynch, and Mickey Buttone and a loss to Lou Brouillard, former world's champion. The lad is clearly entitled to the label, "promising."

Bantamweights will cavort in the six-round semi-final, Jerry La Bella, of New York, meeting Lew Transparenti, of Baltimore. This may well steal the feature's thunder, for La Bella is rated championship timber while Transparenti is a tough lad and willing to mix it.

Four-round preliminaries include a return bout between middleweights Fred Wallmyer, of Richmond, and Buddy Thomas; Charlie Gilley, Baltimore lightweight, vs. Tommy Hoover; Pete Long, Navy welterweight, vs. Eddie Gorman, of Richmond, and Henry Peterson, former Columbus University ace, vs. Frankie DeAngelo, featherweight.

*Faces Battle*

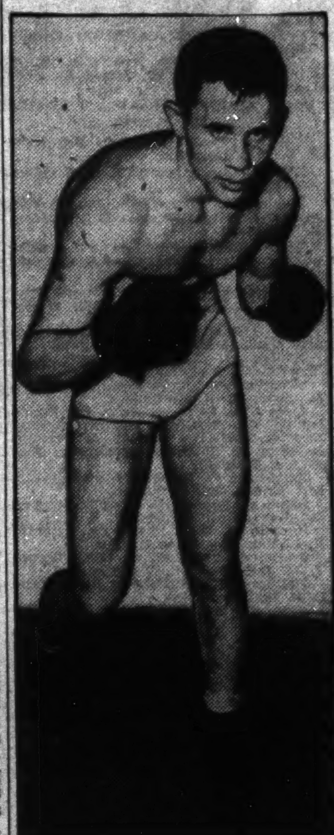

*GEORGE ABRAMS, the District middleweight title hope closes the indoor boxing season at Turner's Arena tonight when he meets Johnny O'Boyne, of Boston.*

## Boat Crash Marks Race

One boat was dismasted in a collision off Hains Point yesterday, as blue skies and fine sailing weather brought a record fleet of 42 windjammers out for the second race of the Potomac River Sailing Association's Spring Series.

W. W. Valentine's snipe Eleanor came to grief near the starting marker at the start of the second lap when her stays fouled with Black Cat's boom. Both boats were sailing fast on a broad reach in opposite directions. Black Cat, sailed by Chris Johnson, was on the starboard tack heading for Hains Point, and Eleanor was on the port.

Judge Prentice E. Edrington won the 20-foot open event and scored best time of the day, negotiating the course in 1:05.35. Verner D. Smythe took the Comet race after finally losing Charles Dodge's tenacious Nandua.

20-Foot Open Class—Lady Avon, Edrington, 1:05:35; Myray, Youngs, 1:07:31; Cricket II, Bush, 1:07:32; Barnacle Bill, Verbrycke, 1:20:58; Gilliwog, De Vere, 1:27:37.

Comet Class—Sassy Too, Smythe, 1:09:47; Nandua, Dodge, 1:10:49; Escapade, Covert, 1:13:24; Litl, Jacobs, 1:14:43; Scuttlebutt, Cochran, 1:15.55; So Big, Cruit, 1:15:25; Nimbus, Brylawski, 1:16:25; Minx, Dumont, 1:18:12; Meli, Cochrane, 1:19:43; Serena, Zimmer, 1:21:32; Frolic, White, 1:21:33; Van O, Van Oradel, 1:27:20.

Moth Class—Fancy Pants, Ayres, 47:33; Wee Too, Lindsay, 48:01; Tar Baby, Marsh, 51:20; Bo Peep, Berkow, 51:21; Indigo Under, Babcock, 51:49; Sidco, Cohen, D. N. F.

Snipe Class—Alvern, Greever, 1:34:30; Bimme, Wilcox, 1:37:37; Eleanor, Valentine, D. N. F.; Joy Toy, Weston, D. N. F.

Class A (corrected time)—Spray, Humfeld, 49:45; Sink Quick, Dankers, first race; Bobcat, Sea Scouts, 1:05:25; Wildcat, Sea Scouts, 1:11:49; Sandpiper, Gieser, D. N. F.

Class B (corrected time)—Little Dipper, Cobb, 46:15; Swan, Gilbert, first race; Sizzle, Tilp, 47:15; Bubbles, Oliver, 49:30; Katishaw, Shaw, 54:50; Black Cat, Johnson, 59:30; Tralee, Maloney, D. N. F.; Osprey, Cline, D. N. F.; Tern, Mrs. D. Smythe, D. N. F.

**AMERICAN ASSOCIATION.**

R. H. E.
Louisville ........ 000 000 032— 5 14 1
Minneapolis ...... 121 202 07x—15 19 1
Willis, Kilp (3), Owens (7) and Ringhofer; Bean and Galvin.

R. H. E.
Columbus ......... 100 001 300—5 13 0
Milwaukee ........ 020 000 000—2 7 0
Chambers, Andrews and Grace; Blaeholder and Just, Griswold (8).

R. H. E.
Indianapolis.. 001 000 000 000 1—2 10 2
St. Paul...... 000 000 100 000 0—1 7 0
Page and Baker; Phelps, Brown (13) and Pasek.

R. H. E.
Toledo ............502 010 000 0—8 16 2
Kansas City......011 100 231 1—9 14 3
J. Johnson, McLaughlin (7), Trout (tenth) and Linton; Branch, Hamner (1), Yocke (4), Stanceau (7), Washburn (9) and Breese, Hartje (4).

## Hoyas Lose Dinghy Races

Hoya skippers tied with the Princeton dinghymen in two fast races off Hains Point this morning, but lost the three-race series, in the first intercollegiate sailing ever held here, by a single point, due to the Tiger's win on Saturday.

In the second race, held at 11 a. m., Martin Quigley and Wilson Sweeney, of Georgetown, left the four-boat fleet astern. William Carl and Thomas Ulmer, of Princeton, were second. Another Georgetown boat, piloted by Basil Harris and Jim MacDonnell was third, and Tigers' Theodore C. Ill, jr., and Ted Fuller brought up in the rear.

The steady 10-15 miles breeze slackened off at the start of the second race and slack water with less chop gave the tiny 10-footers a better chance. Ill and Fuller negotiated the 2,000-yard course in 25 minutes 23 seconds to score for Princeton, with Quigley and Sweeney, of Georgetown, 13 seconds astern. Next was the Carl and Ulmer team followed by Harris and MacDonnell of the Hilltop.

### D. C. Silents Ten Wins.

The D. C. Silents won their opening game in the Sunday Morning Softball League yesterday, defeating American Linen Service, 11-8, on the Monument Grounds.

## Litfin Meets Escobar in Week's Top

### Nontitle Bout Heads Busy Week Along Cauliflower Row.

By the Associated Press.

New York, May 1.—Sixto Escobar, world's bantamweight titleholder, features the national boxing program this week.

The Puerto Rican, who recently recaptured the title, meets Nat Litfin, of Pittsburgh, in a ten-round over-the-weight affair at the Hippodrome Wednesday night.

MONDAY—At Boston, Mass., Lew Raymond, Baltimore vs. Mike Kaplan, Boston, welterweights, 10. At San Francisco, John Shumway, Portland, Ore., vs. Tommy Hart, Los Angeles, middleweights, 6. At Chicago, Davey Day, Chicago vs. Pete Cara, New York, welterweights, 10. Newark, N. J., Freddie Fiducia, Newark vs. Cliff Kusterback, New York, heavyweights, 10. At St. Paul, Mudd Mignault, Brockton, Mass., vs. Fred Lenhart, White Bear Lake, Minn., light heavyweights, 10. At New York, Walter Woods vs. Rudy Marshall, both New York, middleweights, 8.

TUESDAY—At Los Angeles, Little Dado, Manila, P. I. vs. Horace Mann, San Jose, Calif., bantamweights, 10. At Seattle, Bill Boyd, Seattle vs. Hans Birkie, Oakland, Calif., heavyweights, 10. At New York, Jackie (Kid) Berg, Liverpool, Eng., vs. Ray Napolitano, New York, welterweights, 8.

WEDNESDAY—At New York, Sixto Escobar, Puerto Rico vs. Nat Litfin, Pittsburgh, bantamweights, 10, non-title. At Oakland, Calif., Dale Sparr, Olathe, Colo. vs. Dick Foster, Berkeley, Calif., middleweights, 10; Dommy (CQ) Mass, Denver vs. Tuffey Pierpont, Oakland, bantamweights, 10; Larry Derrick, Sacramento vs. Harry Cahill, San Francisco, middleweights, 10.

THURSDAY—At Philadelphia, Johnny Marcelline, vs. Bobby Green, both Philadelphia, bantamweights, 8. At Miami Beach, Fla., Charley Gomer, Baltimore vs. Yucatan Kid, Mexico City, lightweights, 10. At Passaic, N. J., Tippy Larkin, Garfield, N. J., vs. Tom Grady, North Adams, Mass., lightweights, 8; Roy Lazer, Paterson, N. J., vs. Tom Schenck, Passaic, heavyweights, 8; Johnny Rohric, Clifton, N. J., vs. Andre Zurilla, New York, lightweights, 8.

FRIDAY—At San Francisco, Gunnar Barlund, Finland vs. Jim McVey, Pittsburgh, heavyweights, 10. At Hollywood, Glen Lee, Nebraska vs. Ceferino Garcia, Los Angeles, middleweights, 10. At Philadelphia, Jim Robinson, Philadelphia vs. Dick Rabin, Scranton, Pa., heavyweights, 10; Billy Ketchell, Millville, N. J., vs. Jack Darsey, New York, heavyweights, 8.

SATURDAY—At New York, Jarl Johnson, Norway vs. Henry Cooper, New York, heavyweights, 8.

### *Haight*

Cotinued from Pafe 16.

friend who had wintered in Florida, one of the press-box boys asked, "How did you make out?" . . . "I lost my wife, my tonsils, my appendix, my car and $1,243," was the reply . . . almost a strip-tease act, wasn't it? . . . the milkmen could shoot the person who got up those "Snow White and the Seven Dwarfs" glasses . . . the Hal Price Headley forces are in a quandary . . . they are trying to decide whether or not Menow is their right horse for the Derby . . . his beatings at the hands of Bull Lea have lowered his prestige.

Charlie Ulbig, press-box employe, has just received word that he won second prize in a fishing contest in Florida last winter . . . Ulbig boasted a 6½-pound bluefish . . . Pimlico fans will see a flat infield today . . . the hill has been removed, allowing a full view of the races from the brick lawn . . . the job cost the track a pretty penny . . . Pimlico has stake races for all ages and every sex and horses . . . Alfred Gwynne Vanderbilt and his associates really deserve breaks from the weatherman and turf fans . . . there's nothing small-time about the programs to be climaxed by the Preakness . . . the hail storm in Washington broke 12,978 panes of glass . . . Roman Lady, recent beaten Havre de Grace favorite, broke 32,931 betters.


AUTO RADIOS REPAIRED
*Let Us Re-Condition Your Auto Radio. Prompt Service.*
LEETH BROS.
1220 13th St. MEt. 0764

TANDEM
20 Months Old Straight Kentucky Whiskey Sold Only at
$1.29 Full Quart
MILSTONE'S
ACME LIQUOR STORE
937 Penn. Ave. N.W.

ARMSTRONG TIRES
Save 20% From these prices

| Tires | | Tubes |
|---|---|---|
| 5.50x17 | $12.55 | $2.65 |
| 6.00x16 | 14.15 | 2.65 |
| 6.50x16 | 17.40 | 2.65 |

Other Sizes as Low

Bring this ad with you and save 20% with your old tire in trade.
A written straightforward road hazard guarantee honestly lived up to.
If your tire becomes unserviceable we make good.

Haines' Gas Station 6503 Ga. Ave. GE. 4170
Hilltop Service Station 4533 Wis. Ave. CL. 6130
Lakeman's Gas Station 915 R. I. Ave. N.E. NO. 9071
Miles' Gas Station 2336 R. I. Ave. N.E. NO. 5049

*Sail through Summer . . . on*
FLORSHEIM
*Wing Tips!*

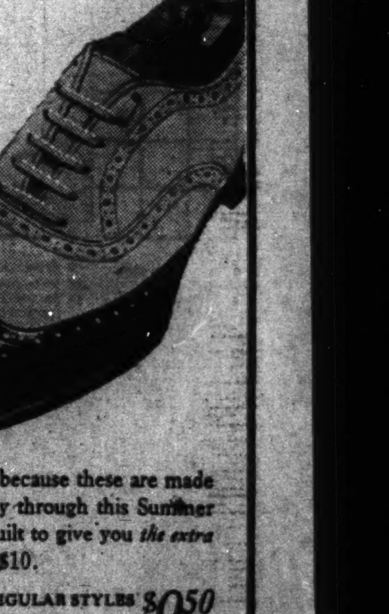

Wing tips are "in"—definitely; and because these are made by Florsheim, they'll carry you smartly through this Summer—and next; because Florsheims are built to give you *the extra wear of a second pair.* Style illustrated, $10.

Most Genuine White Buckskin Styles $10 MOST REGULAR STYLES $9.50

HAHN
MEN'S SHOPS—14th & G ● 7th & K ● 3212 14th

# Funeral Today For Mrs. Smith, Virginia Native

## Relative of Generals and Jurists Will Be Buried Here.

Services for Mrs. Anna Lewis Smith, 86, who died Saturday, will be held at 2 p. m. today at Hines Funeral Home, 2901 Fourteenth street northwest. Burial will be in Rock Creek Cemetery.

Born in Lewiston, Va., which was named after her family, Mrs. Smith was a close relative of many distinguished Virginians. Her grandfather was Judge John Tayloe Lomax, first professor of law at the University of Virginia, and her father was Gen. Samuel Hance Lewis. An uncle of Mrs. Smith was Gen. Andrew Lewis, C. S. A.

She was the widow of Charles Maurice Smith, Washington attorney, who died in 1903, and the sister of Judge Lunsford L. Lewis, one-time president of the ViVrginia Supreme Court of Appeals, and John F. Lewis, former United States Senator from Virginia.

A battle during the Civil War was fought on the Lewis estate. Mrs. Smith often recalled how, as a little girl, she had watched wounded troops from both sides brought into her home, which was used as a hospital.

Mrs. Smith is survived by a daughter, Mrs. Lottie Smith Wedderburn, of the Dresden apartments, and three grandchildren, Misses Jean Addison and Anna Lewis Wedderburn, of Washington, and Alexander John Wedderburn, of Laurel, Md.

# The Weather

## Weather Conditions.

U. S. Dept. of Agriculture, Weather Bureau, Washington, Sunday, May 1, 7:30 p. m.

Forecast for the District of Columbia—Fair and warmer Monday and Tuesday; Wednesday showers; gentle variable winds Monday, becoming moderate southerly Tuesday.

For Maryland and Virginia—Fair Monday and Tuesday, somewhat warmer Monday and in the interior Tuesday; Wednesday showers.

**Conditions.**

The extensive Western disturbance is moving slowly eastward over the Rocky Mountain region and the Plains States, Miles City, Mont., 29.22 inches, and it has been attended by showers almost generally over the Western half of the United States, except Arizona, New Mexico and the greater part of Texas and Oklahoma. The disturbance that was central over Nova Scotia Saturday night has moved northeastward to Labrador, Cartwright, 29.40 inches, while the Hudson Bay disturbance has moved eastward to Hudson Strait, Resolution Island, 29.40 inches. Pressure is low also over western Alaska, Dutch Harbor, 28.92 inches.

**Temperatures and Precipitation.**

Temperatures and Precipitation during 24 hours ended 7:30 p. m. Sunday:

| | Highest Sun. | Lowest Sat. night. | Sun. 7:30 p.m. | Rainfall. |
|---|---|---|---|---|
| Washington, D. C. | 70 | 47 | 65 | .... |
| Asheville, N. C. | 76 | 48 | 68 | .... |
| Atlanta, Ga. | 86 | 62 | 78 | 0.19 |
| Atlantic City, N. J. | 66 | 46 | 62 | .... |
| Baltimore, Md. | 72 | 46 | 68 | .... |
| Birmingham, Ala. | 84 | 64 | 76 | 0.76 |
| Bismarck, N. Dak. | 72 | 50 | 70 | 0.02 |
| Boston, Mass. | 68 | 42 | 62 | 0.20 |
| Buffalo, N. Y. | 50 | 40 | 48 | .... |
| Cheyenne, Wyo. | 58 | 44 | 52 | 0.01 |
| Chicago, Ill. | 74 | 46 | 58 | .... |
| Cincinnati, Ohio | 70 | 40 | 64 | .... |
| Cleveland, Ohio | 66 | 40 | 64 | .... |
| Dallas, Tex. | 80 | 68 | 80 | .... |
| Davenport, Iowa | 78 | 50 | 74 | .... |
| Denver, Colo. | 66 | 54 | 60 | .... |
| Des Moines, Iowa | 80 | 54 | 76 | .... |
| Detroit, Mich. | 74 | 38 | 68 | .... |
| Duluth, Minn. | 52 | 50 | 46 | 0.12 |
| El Paso, Tex. | 84 | 60 | 84 | .... |
| Galveston, Tex. | 78 | 72 | 74 | .... |
| Helena, Mont. | 52 | 50 | 42 | 0.62 |
| Huron, S. Dak. | 84 | 62 | 76 | .... |
| Indianapolis, Ind. | .. | 42 | 70 | .... |
| Jacksonville, Fla. | 88 | 68 | 74 | .... |
| Kansas City, Mo. | 88 | 66 | 84 | .... |
| Little Rock, Ark. | 86 | 68 | 80 | .... |
| Los Angeles, Calif. | 62 | 54 | 60 | .... |
| Louisville, Ky. | 74 | 46 | 70 | .... |
| Marquette, Mich. | 56 | 50 | 46 | .... |
| Memphis, Tenn. | 88 | 66 | 82 | .... |
| Miami, Fla. | 82 | 70 | 76 | .... |
| Minneapolis-St. Paul | 82 | 58 | 76 | .... |
| Mobile, Ala. | 84 | 68 | 80 | .... |
| New Orleans, La. | 86 | 68 | 80 | .... |
| New York, N. Y. | 68 | 48 | 66 | .... |
| North Platte, Nebr. | 82 | 64 | 72 | 0.01 |
| Omaha, Nebr. | 82 | 62 | 64 | 0.34 |
| Philadelphia, Pa. | 66 | 48 | 64 | .... |
| Phoenix, Ariz. | 80 | 52 | 78 | .... |
| Pittsburgh, Pa. | 70 | 34 | 64 | .... |
| Portland, Me. | 64 | 42 | 62 | .... |
| Portland, Oreg. | 58 | 50 | 58 | 0.04 |
| Rapid City, S. Dak. | 78 | 60 | 66 | .... |
| St. Louis, Mo. | 76 | 56 | 76 | .... |
| Salt Lake City, Utah | 54 | 36 | 54 | 0.13 |
| San Antonio, Tex. | 84 | 70 | 80 | .... |
| San Diego, Calif. | 60 | 56 | 60 | 0.06 |
| San Francisco, Calif. | 58 | 50 | 56 | .... |
| Santa Fe, N. Mex. | 64 | 38 | 62 | .... |
| Savannah, Ga. | 84 | 66 | 76 | 0.09 |
| Seattle, Wash. | 54 | 50 | 52 | 0.13 |
| Springfield, Ill. | 76 | 48 | 72 | .... |
| Tampa, Fla. | 86 | 68 | 76 | .... |
| Vicksburg, Miss. | 84 | 68 | 80 | .... |

# The Daily Legal Record

**DISTRICT COURT.**
**Motions Assignment.**
**Justice Peyton Gordon Presiding.**

In re: Wesley Fairchild, writ.
Weber vs. Weber, rule.
Akers vs. Akers, rule.
Souders vs. Souders, rule.
Moorman vs. Moorman, rule.
Brooks vs. Brooks, rule.
Reardon vs. Reardon, rule.
Adams vs. Adams, attorneys Farmer—Palkin.
Kislink vs. Lindner, rule.
Williams vs. Baker et al., attorneys Richards—Baker.
Peyser vs. American Security and Trust Co., rule.
Bryan vs. Bryan, attorneys Johnson—Lindas.
Morris vs. Sloan, attorneys Offutt—Quinn.
Beatty vs. Sloan, attorneys Offutt—Quinn.
Gianaris et al. vs. Daniels et al., attorneys Burton, Vournas — Nicholson, Leahy.

**DAILY ASSIGNMENTS—EQUITY CASES.**
**May 2, 1938.**

Nolan vs. Nolan, attorneys Ben Kail—A. L. Newmyer, rule.
Lide vs. Lide, attorneys J. M. Boardman—T. E. Rhodes.
Eno vs. Coe, attorneys McKenney, Flannery & Craighill; Semmes & Semmes—R. F. Whitehead.
Wash. Beef & Prov. Co. vs. Garnett, attorneys David Blanken—Raymond Gittleman.
Stratford vs. Gen. Taxicab Assn., attorneys A. J. Hilland (oral exam. of Garnishee.)
Boss & Philps vs. Hardee, Rec., attorneys G. B. Graighill—C. F. Wilson.
Xanten vs. Xanten, attorneys L. H. Shapiro—W. P. Callahan.
McNichols vs. McNichols, attorneys R. A. Cusick—J. R. Kirkland.
Riggs Natl. Bank vs. Wash. Old Dominion Ry. Co., attorneys Tobriner, Graham, Brez & Tobriner—Yeatman & Yeatman; Hamilton & Hamilton; McKenney, Flannery & Craighill.
Bainbridge vs. Bainbridge attorneys Albert Lyman—Eliz. Franzoni.
Oehm vs. Brode, attorneys L. M. Denit (oran exam. of Garnishee.)
Harman vs. Dixie Realty Co., attorneys R. L. Merrick—Milton Kaplan.
Societe Anoynme Etc. vs. Coe, attorneys V. M. Dorsey—R. F. Whitehead.
Chaplin vs. Coe, attorneys E. W. Hall—R. F. Whitehead.
Minn. Mining Mfg. Co. vs. Coe, attorneys H. H. Benjamin—R. F. Whitehead.
Evans vs. Coe. Attys., F. G. Cole—R. F. Whitehead.
Doherty Research vs. Coe. Attys., J. H. Boyden—R. F. Whitehead.
Runey vs. Runey. Attys., W. J. Howder—Joe. Ashi.
Howard vs. Howard. Attys., A. L. Newmyer, L. H. Shapiro—Sidney Johnson.
Young Rec. vs. Nicholson. Attys., M. F. O'Donoghue—Geo. Edelin; H. W. Bohon.
Berczeller vs. Coe. Attys., Joe Cashman—R. F. Whitehead.
Perna vs. Perna. Attys., L. A. Block; King & Nordlinger—Raymon Neudecker.
Svenson vs. Coe. Attys., Cox & Moore—R. F. Whitehead.
Dickerson vs. Dickerson. Attys., B. G. Ingham—F. Icenhower.
Verzi vs. Verzi. Attys., J. M. Bonuso—W. P. Hannan.
Scott vs. Scott. Attys., E. G. Hubert—Max Tendler.
Osborne vs. Coe. Attys., F. D. Thomas—R. F. Whitehead.
Mich. Tool Co. vs. Coe. Attys., F. D. Thomas—R. F. Whitehead.

**LAW SUITS**

H. Herfurth, jr., Inc. vs. Bertrand S. Acker, etc. Contract, $14,511.39. Atty., Leonard J. Ganse.
Same vs. Bertrand R. Acker, et. al., Contract, $14,511.39. Atty., Same.
Virginia L. Palmer vs. James R. Walsh, Notes, $8,000. Atty., Francis W. Hill, jr.

**MECHANIC'S LIENS**

Cullen Lumber & Supply Co., Inc. vs. Little Barnes, et. al., 612-14 4th St. S.W., $629.65.
Same vs. Lottie Barnes, 612-14 4th St., S.W., $629.65.

**EQUITY SUITS.**

Ann E. Threadgill vs. Murray H. Threadgill. Abs. Divorce. Atty., Feo. A. Parker.
Joseph Bernstein, jr. vs. F. Latimer Barkley, et. al., Sub. Trustee. Atty., Irving Goldstein.
Daniel E. Sprills, et. al. vs. Vottie Dixon, et. al., Rescission of Deed. Atty., Vincent A. Sheehy, jr.—Chas. M. Irelan, jr.
Mabel Price vs. Jerry Bassett. Appt. of Recr. Atty., Albert A. Stern. Albert Lyman.
Re: Henry Kapfer. Change Name. Atty., Jean M. Boardman.
Evelyn F. Sparks vs. Finley G. Sparks, Abs. Divorce. Atty., J. Edw. Burrough, jr.
Annie M. Cowan vs. Irving T. Cowan, Limited Divorce. Atty., Jacob N. Halper.
Edith H. Phillips vs. Wm. E. Phillips, Abs. Divorce. Atty., John R. Reed.
William H. Coster, jr. vs. Elizabeth M. Coster, Abs. Divorce. Atty., Jean M. Boardman.
Emma V. Rusk vs. Unknown, Heirs of Joel W. Jones, et. al., Title by Adverse Possession.
Norman B. Frost, et. al., Exec. & Trustees, etc. vs. American Security & Trust Co. et. al., To Construe Will. Atty., McKenney, Flannery & Craighill.
Redge Fowel vs. Frances Perkins, etc., Injunction. Atty., Thos. E. Rhodes.

**BANKRUPTCY PETITION**

Re: Rimon Albert, Vo. Petition. Attys., Simon, Koenigsberger & Young. L. S. Bendheim.

**CIRCUIT COURT ONE.**
**Justice F. Dickinson, Presiding.**
**Wms. F. Lemon, Clerk.**

Laura E. Blessell vs. U. S. Trial resumed, verdict for Ptf. (Amount to be settled by counsel.)
Lois B. McRae vs. Kenneth A. McRae, Final Decree Abs. Divorce.
Elmer A. McLean vs. Lewis D. Friedman, Time to submit motion for new trial extended to May 6.
Wm. I. Johnson vs. Edith L. Dill. Time to submit motion for new trial extended to May 6.
Ada S. Forrester vs. Benj D. Jerman. Time to submit motion for new trial extended to May 6.
Elge Sober vs. The Hecht Co., Time to submit motion for new trial extended to May 6.
Ethel F. Bango vs. John E. Bango. Hearing before Adkins, jr., Final decree for annulment.
Emma Cleckley vs. Samuel Featherstone. Motion to set aside judgment argued and submitted.

**CIRCUIT COURT TWO.**
**Justice James M. Proctor, Presiding.**
**R. E. Lee Goff, Clerk.**

Lillian Clawans vs. Frank White. Trial resumed, verdict for deft on both counts.

**CIRCUIT COURT THREE.**
**Justice O. R. Luhring, Presiding.**
**Philip M. Hamilton, Clerk.**

Julius F. Hellweg vs. C. & P. Tel. Co. Trial resumed, jury respited until Monday.
Fleming, Tr. vs. McNeill, bill of exceptions submitted and signed.

**EQUITY COURT ONE.**
**Chief Justice Alfred A. Wheat, Presiding.**
**Harry R. Dertsbaugh, Clerk.**

Evans vs. Evans. Hearing, decree for abs. divorce.
Cundiff vs. Cundiff. Hearing, decree for abs. divorce.
Gloiston vs. Gloston. Hearing, decree for abs. divorce.
Sers vs. Sers. Hearing, decree for abs. divorce.
Green vs. Green. Hearing, decree for abs. divorce.
Payne vs. Payne. Hearing, continued for re-assignment.
Goodwin vs. Goodwin. Hearing, decree for abs. divorce.
Clark vs. Clark. Hearing, decree for abs. divorce.
Whalan vs. Whalan. Hearing, decree for abs. divorce.
Tolson vs. Tolson. Hearing, decree abs. divorce.
Clark vs. Clark. Hearing, continued for re-assignment.
Fields vs. Fields. Hearing, decree for abs. divorce.
Williams vs. Williams. Hearing, decree for abs. divorce.
Powell vs. Powell. Hearing, decree to be signed for ptf.
Curley vs. Curley. Final decree dismissing bill and granting divorce on cross-bill.
Re: Sq. 2033. Hearing continued until May 18.
Re: Sqs. 2882, etc. Order of discontinuance as to parcel 2.

**EQUITY COURT TWO.**
**Justice Jennings Bailey, Presiding.**
**Geo. A. Watts, Clerk.**

Kroeger vs. Kroeger. Heard, decree for abs. divorce and custody.
Lee vs. Lee. Heard, decree limited divorce.
Gates vs. Gates. Hearing, order dismissing bill.
Gates vs. Gates. Heard, decree for abs. divorce.
Mahaney vs. Mahaney. Heard, decree limited divorce.
Smith vs. Smith. Heard, decree for abs. divorce.
Beylor vs. Beylor. Heard, decree abs. divorce.
Sheppard vs. Sheppard. Heard, annulment granted.
Irene L. Kneessi vs. John A. Kneessi. Heard, decree abs. divorce.
Ticer vs. Ticer. Heard, decree abs. divorce.
Wise vs. Wise. Heard and submitted.
Snyder vs. Snyder. Heard, decree abs. divorce.
Schade vs. Schade. Heard, bill to be amended.
Francis vs. Francis. Heard, and submitted.
Pfurman vs. Pfurman. Heard, and submitted.
Austin vs. Austin. Heard, decree abs. divorce.
Flesher vs. Flesher. Heard, and dismissed.
Clarabelle Kneessi vs. Herbert Kneessi. Heard, decree abs. divorce.
Money vs. Money. Heard, decree abs. divorce.
Walker vs. Walker. Heard, decree abs. divorce granted.
Newton vs. Newton. Heard, decree abs. divorce.
Payne vs. Payne. Heard, decree abs. divorce.
Moriarity vs. Moriarity. Heard, decree abs. divorce.
Hudson vs. Hudson. Heard, decree abs. divorce granted.
Re: James F. Donovan. Order dismissing petition, discharging writ, and remanding petitioner and allowing appeal in forma pauperis.

**PROBATE PROCEEDINGS.**
**Justice Jennings Bailey, Presiding.**

Est. Herman G. Kiel, will filed, dtd. May 20, 1926.
Est. Charles W. Jones, wills filed, dtd. July 21, 1930 and November 15, 1932.
Est. James F. Gilbert, lets. test. granted Anna Boyd; bond, $1,000. Attys., A. L. Newmyer & David G. Bress.
Est. Ellen T. Doyle, lets. test. granted Jos. Fitzgerald, jr.; bond $1,000. Atty., Joseph Fitzgerald, jr.
Est. Clara Crown, lets. test. granted Charles A. Crown; sp. bond, $1,000. Atty., P. B. Elcan.
Est. Thomas Egan, lets. test. granted Ida C. Egan; sp. bond, $1,000. Atty., Roger O'Donnell.
Est. Columbia Cristofani, lets. test. granted Alva R. Cristofani and Felix E. Cristofani; sp. bond, $1,000. Atty., J. N. Halper.
Est. Anna Van DeBoe Livingston, sale automobile ordered. Atty., Roberts & McInnis.
Est. Emma C. Hutchinson, sale certain securities ordered. Attys., Frost, Myers & Towers.
Est. Nora M. Hurley, sale certain notes ordered. Atty., A. Y. Barbee.
Re: Ernest W. Rees, expenditures ordered. Atty., C. W. Fowler.
Re: Lorraine H. Thiele, investment authorized, etc. Atty., R. E. Lynch.
Re: Felix Silverstone, sale of bond authorized, etc. Atty., H. M. Goldstein.

**COURT OF CLAIMS OF THE UNITED STATES.**

Calendar for Monday, May 2, 1938:
Call of the May calendar.
Rule to show cause. Plaintiffs to show cause why the following cases should not be dismissed: Cons. 17472, American Cotton Oil Co. Cons. 17438, Tilulah Cotton Oil Co. Cons. 17535, the Timmonsville Oil Co. Cons. 17407, Central Oil Co. Cons. 17573, Hamlin Cotton Oil Co. Cons. 17549, Continental Cotton Oil Co.
Law calendar for the day: 42873, James V. Martin. 43819, Halsam Products Co. 43840, Maryland Casualty Co. 43830, John Schmoll, assignee for the benefit of creditors of Murch Brothers Construction Co. 43034, Pennsylvania Airlines, Inc., a Corporation. 43826, Ingram Day Lumber Co., a corporation.
Trial calendar for the day: K 260, the Choctaw Nation. E-542, the Wichita and Affiliated Bands of Indians in Oklahoma, petitioners; the Caddo Band of Indians of the State of Oklahoma, intervenors. 43690, James Vernor, jr. 43258, Berry Oil Co.

# On the Air Today

Arch McDonald, with a play-by-play description of the third game in the current series between the Yankees and the Senators, direct from Griffith Stadium—WJSV, 3 p. m.

Annual Pulitzer Prize awards, to be announced by President Nicholas Murray Butler, of Columbia University—WRC, 8 p. m.

Gary Cooper, Walter Connolly and Fay Wray in a "Radio Theater" presentation of "The Prisoner of Shark Island," drama based on the life of Dr. Samuel Mudd, who treated the injured John Wilkes Booth after he had shot President Lincoln—WJSV, 8 p. m.

Lincoln (Nebr.) Cathedral Choir of 55 voices in a special broadcast of religious songs—WRC, 8:30 p. m.

U. S. Senator Robert La Follette, who recently announced the formation of the National Progressive Party of America, discusses the new third party movement—WMAL, 9:30 p. m.

U. S. Representative John T. Bernard, of Minnesota, speaking on "The President's Relief Program"—WMAL, 10:15 p. m.

# The Post Radio Time-Table

Monday, May 2 — Washington. — Eastern Standard Time.

| | WMAL 476M-630KC | WRC 316M-950KC | WOL 229M-1,310KC | WJSV 206M-1,460KC | |
|---|---|---|---|---|---|
| 6:00 | ........ | Gordon Hittenmark | Musical Clock.... | Old Chanticleer. | 6:00 |
| 6:15 | ........ | " " | " " | " " | 6:15 |
| 6:30 | Today's Prelude | " " | " " | " " | 6:30 |
| 6:45 | " " | " " | " " | " " | 6:45 |
| 7:00 | " " | " " | " " | Arthur Godfrey. | 7:00 |
| 7:15 | Musical Clock | " " | " " | " " | 7:15 |
| 7:30 | Station PDS | " " | News | " " | 7:30 |
| 7:45 | Presents | " " | Musical Clock | " " | 7:45 |
| 8:00 | " " | News | " " | News | 8:00 |
| 8:15 | " " | Gordon Hittenmark | " " | Arthur Godfrey. | 8:15 |
| 8:30 | Earl Godwin | " " | " " | Road of Life. | 8:30 |
| 8:45 | Distinctive Music | " " | News | Bachelor's Chil'n | 8:45 |
| 9:00 | Aunt Jemima | Mrs. Wiggs | Singing Strings | Kitty Kelly | 9:00 |
| 9:15 | Margo | John's Other Wife | Choir Loft | Myrt and Marge | 9:15 |
| 9:30 | Terry Regan | Just Plain Bill | Reminiscing | Hilltop House. | 9:30 |
| 9:45 | G. Hall's Orch. | Woman in White. | News, Police Flash. | Stepmother | 9:45 |
| 10:00 | Mary Marlin | David Harum | Set This to Music. | Ruth Carhart | 10:00 |
| 10:15 | Mrs. Northcross. | Lorenzo Jones | Traffic Court | Women's News. | 10:15 |
| 10:30 | Vic and Sade | To Be Charming | Pop. Medley | Big Sister | 10:30 |
| 10:45 | Edward MacHugh | Betty Moore | M. Hendricks | Real Life Stories | 10:45 |
| 11:00 | Time for Thought | D. Harding's Wife. | Musical Potpourri. | Mary M.McBride | 11:00 |
| 11:15 | Bailey Axton | The O'Neills | " " | Goldbergs | 11:15 |
| 11:30 | National Farm | Mary Marlin | Organ Recital | RomanceH.Trent | 11:30 |
| 11:45 | and Home Hour | " " | World Traveler | Our Gal Sunday | 11:45 |
| | | AFTERNOON PROGRAMS. | | | |
| 12:00 | " " | News | Happy Gang | Betty and Bob. | 12:00 |
| 12:15 | " " | Escorts and Betty. | News | Hymns of Chs. | 12:15 |
| 12:30 | Mother-in-Law | Fun to Keep House | Rex Battle's Orch. | Grimm's Daugt. | 12:30 |
| 12:45 | News | Words and Music. | V. of Experience | Valiant Lady | 12:45 |
| 1:00 | Adventure in | Al Roth's Orch. | Harold Turner | Hits and Encores | 1:00 |
| 1:15 | Reading | " " " | Pop. Medley | O'Neils | 1:15 |
| 1:30 | Adventure in | Quartet | Red Cross Prog. | American Red | 1:30 |
| 1:45 | Reading | In the Music Room | Quiet Sanctuary. | Cross Program | 1:45 |
| 2:00 | U. S. Navy Band. | P. Young's Family | Tony Wakeman | Aladdin's | 2:00 |
| 2:15 | " " " | Ma Perkins | " " | Kitchen | 2:15 |
| 2:30 | Revue | Vic and Sade | Dance Orchestra | Kate Smith Col. | 2:30 |
| 2:45 | " | Guiding Light | Tony Wakeman | Mrs. Roosevelt. | 2:45 |
| 3:00 | Club Matinee | Backstage Wife | News | Baseball Game, | 3:00 |
| 3:15 | " " | Mary Marlin | Tony Wakeman | Washington vs. | 3:15 |
| 3:30 | " " | Hughes Reel | " " | New York | 3:30 |
| 3:45 | " " | " " | " " | " " " | 3:45 |
| 4:00 | Neighbor Nell | N. B. C. Program. | " " | " " " | 4:00 |
| 4:15 | Don Winslow | Terry and Pirates | " " | " " " | 4:15 |
| 4:30 | Singing Lady | Your Family, Mine | Entertainers | " " " | 4:30 |
| 4:45 | King's Jesters' | Orphan Annie | Tony Wakeman | " " " | 4:45 |
| 5:00 | News | Sundown Review. | Cocktail Capers | Music Moods | 5:00 |
| 5:15 | Top Hatter's Or. | Revelers; News. | " " | Popeye | 5:15 |
| 5:30 | Twilight Tunes | Sports Column | " " | Boake Carter | 5:30 |
| 5:45 | Lowell Thomas | Dick Tracy | News | Lum and Abner | 5:45 |
| | | EVENING PROGRAMS. | | | |
| 6:00 | Music My Hobby | Amos 'n' Andy | Baseball Scores | Entertainment | 6:00 |
| 6:15 | The Hindmost | Uncle Ezra | Five Star Final | Arch McDonald | 6:15 |
| 6:30 | Rose Marie | American Heart | Lone Ranger | Caravan | 6:30 |
| 6:45 | Dinner Hour | Asso. Program | " " | " | 6:45 |
| 7:00 | Ruby Newman's | Burns and Allen | Fulton Lewis, Jr. | You Said It | 7:00 |
| 7:15 | Orchestra | " " " | Melody Man | " " | 7:15 |
| 7:30 | Those We Love. | Richard Crooks | Quiz | Pipe Smoking | 7:30 |
| 7:45 | " " " | " " | " " | Time | 7:45 |
| 8:00 | Now & Then | Pulitzer Prize | Ruby & His Music. | Radio Theater | 8:00 |
| 8:15 | " " " | Awards, 1938 | Jimmy Scribner | " " | 8:15 |
| 8:30 | Paul Martin & | Greater N. Y. | St. Mary's Novena | " " | 8:30 |
| 8:45 | His Music | Fund Program | " " | " " | 8:45 |
| 9:00 | Ch. Comm. | Contented | Ch. Comm. Banquet | Wayne King's | 9:00 |
| 9:15 | Conv. Prog. | Program | Variety Program. | Orchestra | 9:15 |
| 9:30 | Senator | Old Timer | Pageant of Melody | Brave New | 9:30 |
| 9:45 | La Follette, Jr. | Music for Moderns | " " " | Worlds | 9:45 |
| 10:00 | Dancing Disk | News; Music | Sports Resume | J. Dorsey's | 10:00 |
| 10:15 | Rep. J. Bernard | Tune Types | Boxing Bouts | Orchestra | 10:15 |
| 10:30 | Nat. Capital | J. Sprigg's Orch. | " " | News Reporter. | 10:30 |
| 10:45 | Cath. Women | Ks.' Jester's Orch. | " " | S. Kaye's Orch. | 10:45 |
| 11:00 | News | Bill Coyle, Music. | Art Brown | Orrin Tucker's | 11:00 |
| 11:15 | Music as You | Mod.MusicMaestros | " " | Orchestra | 11:15 |
| 11:30 | Desire It | " " " | B. Crosby's | Rudolf Friml's | 11:30 |
| 11:45 | " " " | " " " | Orchestra | Orchestra | 11:45 |
| 12:00 | Night Watchman | Sign Off | News | Maxim Lowe's | 12:00 |
| 12:15 | " " | ........ | D. Tucker's Orch. | Orchestra | 12:15 |
| 12:30 | (To 2 a. m.) | ........ | L. Prima's | Witching Hour. | 12:30 |
| 12:45 | ........ | ........ | Orchestra | " " | 12:45 |
| 1:00 | ........ | | (Until 2 a. m.) | Sign Off | 1:00 |

# Daily Cross Word Puzzle

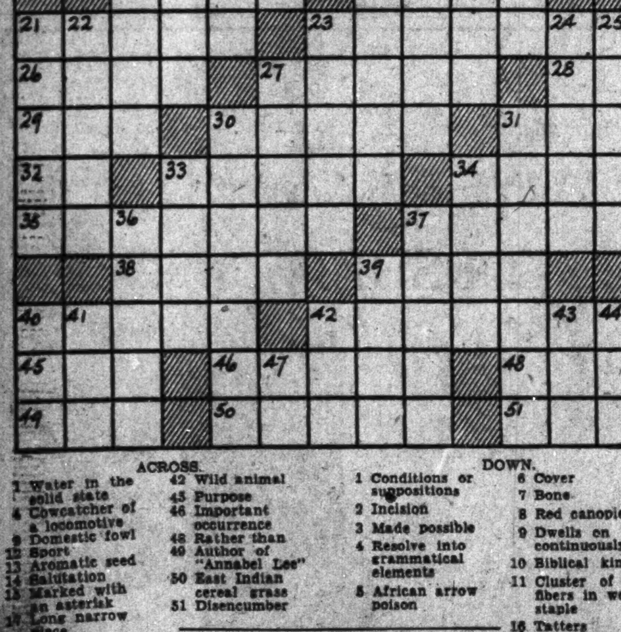

**ACROSS.**

1 Water in the solid state
4 Cowcatcher of a locomotive
9 Domestic fowl
12 Sport
13 Aromatic seed
14 Salutation
15 Marked with an asterisk
17 Long narrow piece
19 Foundation
20 Short distance
21 Protuberant part of a cask
23 Gratified
26 Units
27 Raises
28 Symbol for tellurium
29 Shell which failed to explode: slang
30 Accommodates with sittings
31 Article
32 Comparative ending
33 Wing-shaped
34 Ovule
35 Concealment
37 Words denoting two persons or things
38 Early English court
39 Not professional
40 Somewhat firm and brittle
42 Wild animal
45 Purpose
46 Important occurrence
48 Rather than
49 Author of "Annabel Lee"
50 East Indian cereal grass
51 Disencumber

**DOWN.**

1 Conditions or suppositions
2 Incision
3 Made possible
4 Resolve into grammatical elements
5 African arrow poison
6 Cover
7 Bone
8 Red canopies
9 Dwells on continuously
10 Biblical king
11 Cluster of fibers in wool staple
16 Tatters
18 Afternoon functions
20 Resembling a certain rock
21 Portends
22 Accustom
23 Discoverer of the North Pole
24 Feminine name
25 Acts
27 Respond to a stimulus
30 Slumberer
31 Instructor
33 God of war
34 Meet the desires of
36 Region: poetic
37 Italian poet
39 Narrow road
40 Cover the top of
41 River: Spanish
42 Work diligently
43 Silkworm
44 Pertaining to the north pole of a magnet
47 Old Dominion State: abbr.

**YESTERDAY'S ANSWER.**

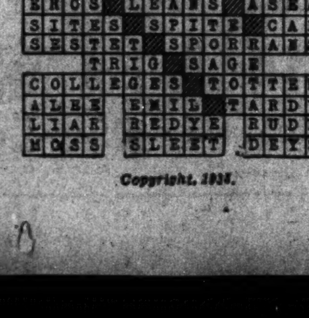


Copyright, 1938.

# Business and Investment News

## Banker Enters Conflict for C. & O. Control

### Earl Bailie, Partner in J. & W. Selegman & Co., Asks for Proxies.

By the Associated Press

New York, May 1.—Earle Bailie, Wall Street banker who tried vainly to compose the differences between Robert R. Young and the Gharanty Trust Co. in the fight for control of the profitable Chesapeake & Ohio Railway, today started a proxy campaign of his own.

Bailie, partner in J. & W. Seligman & Co., investment bankers, sent letters to C. & O. stockholders, signed by himself John L. Dickinson, Charleston, W. Va., banker, and John B. Hollister, Cincinnati, Ohio, attorney, asking proxies to vote for a C. & O. board which would include themselves and Young.

They also ask revocation of previous proxies obtained by the C. & O. management, and which, according to Young, yesterday reached a total of 37,000, or three-quarters of the public individual stockholders. The proposed Bailie board, which, the signers say, would not affect present operating management of the C. & O., includes in addition to the four named:

**Dart and Myers Omitted.**

Herbert Fitzpatrick, C. & O chairman; John D. Brooke, president; H. B. Erminger, jr., considered an ally by Young; F. B. Bernard, representing the Ball interests from whom Young obtained control of Alleghany Corporation last year, and J. M. Miller, jr., Richmond banker. All are present directors except Bailie, Dickinson and Hollister. Conspicuously omitted from the list are two present directors Joseph A. Dart and John C. Myers.

Bailie and his associates said at last week's "peace conference" they had proposed election of that board, that pending litigation be voluntarily terminated, and that the Chesapeake Corporation, be dissolved "in due course."

Young said yesterday that he had been laboring for the dissolution in the interest of the C. & O., although such action would eliminate his influence exerted through Alleghany Corporation, and Chesapeake Corporation. He said in effect that the Guaranty was working against C. & O. by opposing Chesapeake Corporation dissolution.

The end of the negotiations was signalized yesterday by a letter sent by Guaranty Trust Co., to Alleghany Corporation bondholders, putting itself on record as believing the C. & O., "should not continue to be subject to the control of Mr. Young."

## 70-Billion Debt Looms Next Year

New York, May 1.—Lending and spending promises to raise the Federal debt to a new high record of $41,440,000,000 at the end of the next fiscal year, according to the Alexander Hamilton Institute. This figure, however, does not include guaranteed obligations. Such obligations at the end of February amounted to $4,646,000,000, and a substantial increase is in prospect in view of the new housing program involving from $2,000,000,000 to $3,000,000,000. On the basis of these figures, the total Federal debt will be nearing the $50,000,000,000 mark by the end of the next fiscal year.

By that time, State and local debts will be in excess of $20,000,000,000, making a grand total public debt of about $70,000,000,000. This will represent over 20 per cent of the total national wealth of approximately $325,000,000,000.

## Atlantic Elevator Buys Gurney Firm

New York, May 1.—The Atlantic Elevator Co. has acquired the good will, name, patterns, drawings, patents and service facilities of the Gurney Elevator Co., and will continue the operation of this well-known company.

The New York offices of the two organizations will be consolidated at 109 West Sixty-fourth street, the present location of the Gurney Elevator Co.'s executive offices. The manufacturing facilities of the Gurney Co. at Honesdale, Pa., will be consolidated at the plant of the Atlantic Elevator Co. in Philadelphia.

## Refined Sugar Exports 36% Under Year Ago

New York, May 1.—Refined sugar exports by the United States during the first three months of 1938 totaled 11,111 long tons, as against 17,494 tons during the similar period last year, a decrease of 6,383 tons, or a little over 36 per cent, according to Lamborn & Co.

The refined sugar exports during the January-March period of 1938 went to over 40 different countries.

## D. C. Securtiies.

(Reported by Johnston, Lemon & Co.)

Closing bid and asked quotations on Washington securities which are traded over-the-counter follow:

| Bonds. | Bid. | Asked. |
|---|---|---|
| Barber & Ross deb. 4s. 1945 | 85 | 95 |
| Con. Title Co., Inc. 6s. 1951 | 100 | 101 |
| D. C. Paper Mill 1st 3s. 1946 | 25 | .... |
| Ham. Real. Corp. 1st 5s. 1945 | 94 | 98 |
| Mayflower H Corp. 1st 5s. '50 | 72½ | 77½ |
| Nat. Press Bldg. 1st 3-5s. '50 | 68⅛ | 74 |
| Racquet Club 1st 5s. 1945 | 46 | .... |
| Riverside Apts. 1st 7s. 1934 | 96 | .... |
| Wash. Aud. 1st 6s. 1944 | 68½ | 78½ |
| Wash. Prop., Inc. 7s. 1952 | 42½ | 46 |
| **Stocks.** | | |
| Anacostia Bank | 150 | .... |
| Anacostia Finance | ⅜ | .... |
| Barber & Ross pfd. (new) | 9 | .... |
| Barber & Ross com. | 1½ | .... |
| City Bank | 16 | .... |
| Columbia National Bank | 200 | .... |
| Con. Title Corp pfd. | 41 | 46 |
| Con. Title Corp. com. | 7½ | 10 |
| East Wash. Savings Bank | 14 | .... |
| Federal American Co. pfd. | 35 | .... |
| Fed. Amer. Co. com. | 1½ | .... |
| Hamilton National Bank | 26 | 29 |
| International Finance Units | 13 | .... |
| Lincoln Hall Association | *80 | 95 |
| Merchants. Trns. & Stor. pfd. | 10 | 15 |
| Merchants Tran. & Stor. com. | ½ | 1½ |
| National Capital Insurance | 16 | .... |
| Nat. Mort. & Invest. pfd. | 1½ | 2¾ |
| National Mteropolitan Bank | 230 | 260 |
| Raleigh Hotel com. | .. | 33 |
| Real Est Mort. & Guar. com. | 1½ | .... |
| Second National Bank | *53 | 63 |
| Security Sav. & Com. | 125 | 145 |
| Southern Oxy Co. com. (new) | 40 | .... |
| Union Finance Units | 23 | .... |
| Union Trust Co. | *72 | 82 |
| Wash. Base Ball Club | 35 | 45 |
| Wash. Convention Hall pfd. | 85 | .... |
| Wash. Prop., Inc. vtc. | 1⅜ | 2⅜ |
| The American Co. pfd. | 36 | .... |
| The American Co. com. | 12 | .... |
| Fidelity Storage Co. | 108 | .... |
| Griffith Consumers pfd. | 104 | .... |
| Griffith Consumers com. | 47 | 53 |

*Nominal.

## World-Wide Inflation Looms As Deficits Rise, Babson Says

### The Six Great Nations Are Spending More Than Taxes Yield, He Says; Predicts a Bear Market for Cash.

By Roger W. Babson.

Babson Park, Massachusetts, May 1.—Not one major nation in the world today is paying its bills out of current earnings! The governments of the six big powers are spending far more money than they are taking in from taxes. The resultant deficits are being met by public borrowing. This condition has been going on now for years and there is no end in sight. Moreover, the deficits for 1938 promise to be the biggest on record since the World War. Because of these astronomical shortages, I am convinced that currency inflation is a world-wide, not just a national, probability.

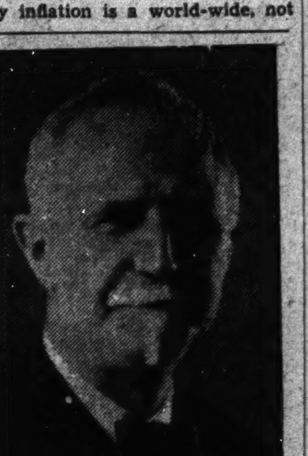

*ROGER W. BABSON.*

The fact that public finances abroad are in such bad shape is overlooked by most people when considering inflation. If the pound, franc, mark, yen, and lira weaken to the crumbling point they will carry down with them the value of the dollar. Following the short period of improvement after the devaluations of 1932 to 1934, the international currency situation has already again become acute. Despite the sleight-of-hand tricks being played with national figures, comebody, some day, must pay the piper. When the pay-off comes, there can be only one way out—inflation.

The seriousness of our own situation is well known. The President's new program of gigantic outlays to "lick the recession" simply accents it. Few doubt that the accepted method of fighting hard times from now on will be to spend billions. But remember that it is far easier to turn the faucet on than it is to turn it off. Since this country committed itself to a spending program, the cost of all branches of Federal Government has driven ahead full steam. The figures for 1938-9 will be the largest in peacetime records. Our Federal debt is today $39,000,000,000—almost double the level of eight years ago and rising faster than ever.

Furthermore, practically every major city, county and State treasury is following the same course. Relieving the unemployed and priming the pump is a good policy provided it results in people going off relief and Government expenses being slashed. In practice this does not happen, however. Small pressure groups succeed in keeping costs at a high pitch while people soon learn that the Government will support them if they do not work. Public expenses today equal at least one-third our national income. In 1912 they represented only one-tenth!

**Hitler Magician.**

The trend is the same in every other major nation. The Fascist countries are the worst off. Hitler and Mussolini can be licked by finances long before they are by guns. It has been years since Germany's budget was truly balanced. Her credit is so poor that she can hardly buy foreign exchange. If it were not for Der Fuehrer's bag of economic tricks, the German mark would be worth much less today. The Nazis are keeping the lid on prices. Once they ever break loose Germany could have a repetition of her 1923 fiasco.

Mussolini is in the same boat. His secret "extraordinary" expenses are bigger than his ordinary public budget. Such nonrecurring receipts as jewelry and wedding rings, contributed by Italian women, are classed as ordinary income. His ordinary expenses alone would equal his receipts, leaving him nothing to pay his extra expenses. Armaments, Abyssinia, Spain and the like are taking a fearful toll. How long Il Duce can continue to keep going by juggling his budget figures and printing paper money is anybody's guess.

Japan's national debt has more than doubled in seven years. It is now equal to her annual national income. This debt, increased by vast armament outlays and the China war, is being loaded on her banks. Currently, only one-third of Japan's annual budget is being met by taxes. Because she is so dependent on outside countries for many raw materials, Japan may be the first nation to hit the skids.

Her situation—and all the others, for that matter—is like the man in your community who is spending more than he is earning. How long he can buy on credit no one can predict. But everyone knows that, unless he soon reforms, he will end up in the bankruptcy court.

France and Great Britain are also in a pickle. France ranks as the weakest of the democracies from a financial standpoint. Her budget is hopelessly unbalanced and has been for years. There may be further devaluation of the franc, however, before the final blow comes. Great Britain is the only major nation to have balanced her budget in the last eight years—but she did it only three times. Her enormous rearmament load will this year carry expenses far above tax receipts—and taxes are already sky-high.

**Thirty Billion Deficit.**

Altogether the combined government deficits of the above five powers, plus our own, will this year equal about $7,000,000,000. Here is a tabulation showing the approximate deficits of these major nations since 1930. Undoubtedly, the actual shortages are greater than even these published figures indicate:

| | |
|---|---|
| United States | $20,000,000,000 |
| Great Britain | 2,500,000,000 |
| Japan | 2,000,000,000 |
| France | 2,000,000,000 |
| Germany | 1,500,000,000 |
| Italy | 1,000,000,000 |
| Total | $29,000,000,000 |

Unless a renewed spirit of brotherhood and a rebirth of character sweep the world, there can be only one result: The steady cheapening of the value of all currencies in terms of goods. The dollar, the franc, and the other currencies will buy fewer and fewer pounds of beef, copper, cotton and rubber, fewer and fewer bushels of wheat and corn. This means inflation and soaring of living costs. We are in a long-term bear market for cash, and a long-term bull market for goods, real estate and common stocks. The entire world—from the Thames to the Yangtze — must choose between character and chaos!

## Lumber Output Is Half of 1929

The lumber industry during the week ended April 23, stood at 52 per cent of the 1929 weekly average of production and 54 per cent of average 1929 shipments. Production was about 50 per cent of the corresponding week of 1929; shipments, about 50 per cent of that week's shipments. Reported production, shipments and new orders in the week ended April 23, 1938, all showed some decline from the preceding week. New business for the third consecutive week was below production, this time by 8 per cent.

All items in the week ended April 23, were appreciably lower than during the corresponding week of 1937. National production reported for the 1938 week by 4 per cent fewer mills was 3 per cent below the output of the preceding week; shipments were 4 per cent below shipments and new orders were 6 per cent below orders of the previous week, according to reports to the National Lumber Manufacturers Association from regional associations covering the operations of important hardwood and softwood mills.

## Average Tobacco Prices.

New York, May 1 (AP).—Average price of U. S. Type 12, grade B4F, flue-cured tobacco for the week ended April 30 advanced to 23 cents a pound from 22.7 cents in the preceding week, H. A. Stitch, tobacco economist, reported today. A year ago the average price was 19.5 cents.

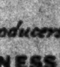
BREWOOD
Engravers and Fine Printers
1217 G STREET
Producers of Distinctive
BUSINESS STATIONERY and BUSINESS CARDS
Let us add power to your Business Correspondence
Phone for our Representative without obligation
Phones DI. 4868 - 4869

## Four in Raid Charged With Liquor Violation

Four colored persons were charged with violating liquor laws early yesterday when police raided a home in the 300 block Eleventh street northwest and seized a large quantity of beer and whisky.

Booked at the Second Precinct station, the prisoners gave their names as Alexander and Zena Williamson, 32 and 36, 3000 block Eleventh street northwest; Ernest Carter, 44, Eleventh street address, and Gladys Byrd, 34, Brooklyn, N. Y.

## Continental Oil Nets 38 Cents Per Share

New York, May 1.—Continental Oil Co. earned $1,805,197 during the first quarter of 1938, as shown by the financial statement released by the company's offices here today.

This is equivalent to 38 cents per share on the issue stock of the company, exclusive of shares held in the treasury.

LAIDLAW & CO.
26 Broadway—New York
Established 1842
Washington Office
727 15th St. N.W.
Telephone DI. 2235
Other Offices
Montreal — Boston, Mass. — Toronto
Providence, R. I. — Oil City, Pa. — Rutland, Vt.
252 Park Avenue, New York
Members
New York Stock Exchange
New York Curb Exchange
Boston Stock Exchange
Chicago Board of Trade
Facilities reach leading security and commodity markets

## Steel Industry Rests at Third Of Its Capacity

### Bulk of Orders Provided by State and Municipal Improvements.

By the Associated Press

Cleveland, May 1.—The magazine Steel today said seasonal increase have proved insufficient to push the steel market off dead center. Steel buying and production, the magazine said, have struck a balance of practically one-third capacity and there is little indication of an upward movement.

With little activity in private enterprise, it was pointed out that State and municipal improvements, with some Federal work, are providing most tonnage. Railroad buying remains negligible, with most rails on order already rolled and backlogs light.

The publication said, however, that platemakers are expecting considerable tonnage as the result of bids to be opened this month for cargo ships and barges. New York City will open bids May 9 on 30 welded steel barges, requiring about 9,000 tons, while the Maritime Commission has set May 3 for opening bids on 12 cargo vessels taking 36,000 tons of hull steel. On May 17, bids on four more cargo ships, requiring 14,000 tons of hull steel, will be opened.

The national operating rate last week fell off one-half point, to 32 per cent, but the magazine said there were indications of higher operation this week. Pittsburgh lost 3 points to 26 per cent, Eastern Pennsylvania dropped one-half point to 27.5, Buffalo 2 points to 28, Youngstown 2 points to 29 and Cincinnati 15 points to 30.

Chicago gained 3 points to 33.5 per cent, the best this year. Wheeling advanced 2 points to 46 per cent, Cleveland 1.2 points to 32, and New England 2 points to 27. Operations at Birmingham, St. Louis and Detroit remained unchanged.

## N. Y. Bank Stocks Drop 5.3% in Week

New York, May 1.—New York City bank stocks suffered a severe setback during the past week and substantial losses were recorded at the close, according to records compiled by Hoit, Rose & Troster. The aggregate market value of 16 leading issues on April 29 was $1,258,850,000, compared with $1,329,723,000 at the close of the previous week, a decrease of $70,873,000, or 5.33 per cent. The current average yield of the 16 issues of 5.24 per cent compares with a yield of 4.96 per cent on April 22. The current market value is now 90 per cent of the known book value, compared with 95 per cent a week ago.

Insurance stocks in the New York City market also reacted to lower levels during the past week. The aggregate market value of 20 leading fire and casualty insurance issues on April 29 amounted to $502,268,000 compared with $521,131,000 at the close of the previous week, a decrease of $18,863,000, or 3.62 per cent. The current average yield of the 20 issues is now 4.59 per cent compared with a yield of 4.43 per cent on April 22. The current market value equals 95 per cent of reported liquidating value, compared with 98 per cent a week ago.

**Tin Production.**

New York, May 1 (AP).—Words production of tin in the first two months of the year totaled 26,800 tons, a drop of 1,500 tons from the comparable 1937 period, while consumption in the first two months of 26,400 tons was 5,100 tons under the 1937 period, the International Tin Research and Development Council reported today.

## Rubber Consumption 44% Under Year Ago

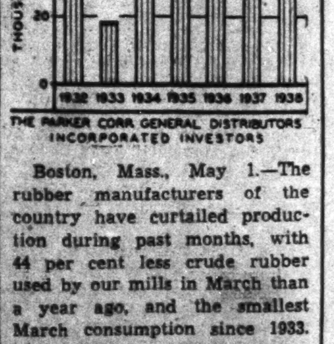


Boston, Mass., May 1.—The rubber manufacturers of the country have curtailed production during past months, with 44 per cent less crude rubber used by our mills in March than a year ago, and the smallest March consumption since 1933.

# Lose Something? Let a Post Want Ad Help You Find It!—Call NA. 4200

## DIED.

**ABBOTT, JENNIE E.** On Sunday, May 1, 1938, at her residence, 1436 Merridian st. nw., JENNIE E. ABBOTT. Services at the S. H. Hines Co. funeral home, 2901 14th st. nw., on Wednesday, May 4, at 2 p. m. Interment Rock Creek Cemetery.

**ALLAN, LUTHER E.** Suddenly, on Friday, April 29, 1938, at Wnchester, Va., LUTHER E. ALLAN, the beloved husband of Katherine W. Allan and brother of Joseph W. Allan, Mrs. S. H. Edwards, Mrs. M. E. Cook, Mrs. C. P. Brown and Mrs. Elmer Marlow. Funeral services at his late residence, 634 South Carolina ave. se., on Sunday, May 1, at 4:30 p. m. Relatives and friends are invited. Interment Graham Cemetery, Orange, Va., on Monday, May 2, at 2 p. m. Funeral procession to leave above residence Monday at 10 a. m., for Orange, Va. Services by the W. W. Chambers Co., 1400 Chapin st. nw.

**BATSON, CURTIS CLAY.** On Saturday, April 30, 1938, at his residence, 1017 13th st. se., CURTIS CLAY BATSON, the beloved husband of Carrie A. Batson and brother of Charles H., Royal A., Henry H., Frances E. and Mary D. Batson. Funeral services at the W. W. Chambers Co. Southeast funeral home, 517 11th st. se., on Tuesday, May 3, at 10 a. m. Relatives and friends are invited. Interment in Arlington National Cemetery.

**BRYAN, EMMA I.** On Sunday, May 1, 1938, at Emergency Hospital, EMMA I. BRYAN, of 1363 Otis pl. nw., beloved wife of Lay Bryan. Notice of funeral later.

**BRUCE, GRANT B.** On Saturday, April 30, 1938, at his residence, 77 V st. nw., GRANT B. BRUCE, beloved husband of Florence Gertrude Bruce. His remains will rest at his late residence until 11 a. m. Monday. Funeral from V. L. Speare Co., 1009 H st. nw., on Monday, May 2, at 2 p. m. Interment Cedar Hill Cemetery.

**CARLTON, MAJ. GUY WILLIAM.** On Sunday, May 1, 1938, at Johns Hopkins Hospital, Baltimore, Md., Maj. GUY WILLIAM CARLTON, of Buffalo, N. Y., beloved husband of Charlotte Moore Carlton. Remains resting at the funeral home of Almus R. Speare, 3200 Rhode Island ave. ne. Notice of funeral later.

**CLARK, JULIA I.** On Saturday, April 30, 1938, JULIA I. CLARK (nee Magruder), beloved sister of L. S. Magruder and Edward Magruder. Remains resting at the W. W. Deal funeral home, 816 H st. ne. Funeral from the W. W. Deal funeral home, 816 H st. ne., on Tuesday, May 3, at 3:30 p. m. Interment Adison Chapel, Md.

**CLARKE, MRS. J. FRANK.** Passed away on Saturday, April 30, 1938. Services will be held at Hines' funeral chapel, 14th and Harvard sts. nw., on Monday, May 2, at 9:15 a. m. Interment Staunton, Va.

**COCHRAN, WARREN.** On Saturday, April 30, 1938, at Georgetown University Hospital, WARREN COCHRAN, beloved husband of Sue Duvall Cochran and father of Mrs. Jane Lockwood and Mrs. Robert A. Bunch, in the sixty-sixth year of his age. Body resting at the Tabler funeral home, 4217 Ninth st. nw., until Monday, May 2, where services will be held at 11 a. m. Interment in Middletown, Del., on Tuesday, May 3. Relatives and friends invited to attend.

**CONDON, EVAN AUDLEY.** On Saturday, April 30, 1938, at Georgetown University Hospital, EVAN AUDLEY CONDON, beloved husband of Anna Singles Condon. Remains resting at the funeral home of William Reuben Pumphrey, 7005 Wisconsin ave., Bethesda, Md. Funeral services at the above funeral home on Monday, May 2, at 1:30 p. m. Interment Rock Creek Cemetery, Washington, D. C.

**CRUIT, WALTER W.** On Friday, April 29, 1938, at Washington Sanitarium, WALTER W. CRUIT, Takoma Park, Md., beloved husband of Emma I. Cruit and brother of Mrs. Mary Cruit Taff and father of Mrs. Mary Kiefer, Mrs. Grace Ellis, Robert Cruit, Mrs. Dorothy Kydd, Walter Cruit, jr., Mrs. Helen Larkin, Mrs. Mildred Gothner, of Wisconsin; John Cruit, Mrs. Elizabeth Barr, Mrs. Hilda Wolfe and Norman Cruit. Funeral from the Wm. H. Sardo & Co. funeral chapel, 412 H st. ne., on Monday, May 2, at 2 p. m. Relatives and friends invited. Interment Oak Hill Cemetery.

**ENGLISH, LILLIE MAY.** On Friday, April 29, 1938, at Providence Hospital, LILLIE MAY ENGLISH, beloved wife of the late Herman English and daughter of Mrs. Lottie E. Webster; sister of Mrs. Evelyn W. Hynson, Walter De Vaughn, of Deals Island, Md.; Frank G. DeVaughn, Clarence DeVaughn and James E. Webster. Funeral services at the W. W. Chambers Co. funeral home, 1400 Chapin st. nw., on Monday, May 2, at 2 p. m. Relatives and friends invited. Interment Cedar Hill Cemetery.

**FELL, RANDOLPH McINTYRE.** On Friday, April 29, 1938, at John Hopkins Hospital, Baltimore, Md., RANDOLPH McINTYRE FELL, beloved husband of Virginia T. Fell and father of Mary Elizabeth Fell. Remains resting at his late residence, 10 Decatur st., Cottage City, Md. Funeral from the above residence on Tuesday, May 3, at 11 a. m., thence to St. Luke's Episcopal Church, Bladensburg, Md., where funeral services will be held at 11:30 a. m. Interment Fort Lincoln Cemetery.

**GIEBEL, CLEMENS.** On Sunday, May 1, 1938, at his residence, 1119 K st. ne., CLEMENS GIEBEL, beloved husband of the late Theresa Giebel (nee Ruppel) and beloved father of John A., Clement A., Joseph H. and Adam A. Giebel, Mrs. Anna M. Schlegel, Mrs. Catherine M. Brahler, Mrs. Rose C. Curtin and Mrs. Teresa J. Wollard. Funeral from the above residence on Wednesday, May 4, at 8:30 a. m. High requiem mass at Holy Name Church at 9 a. m. Interment St. Mary's Cemetery. Relatives and friends invited.

**GEORGE, JAMES A.** On Saturday, April 30, 1938, at his home, 20 Rhode Island ave. ne., JAMES A. GEORGE, beloved husband of the late Martha M. George and brother of Miss Phoebe M. George. Funeral services at the residence on Monday, May 2, at 7:30 p. m. Interment Camden, N. J.

**HAYWORTH, ALLYNN D.** On Sunday, May 1, 1938, at Emergency Hospital, ALLYNN D. HAYWORTH, of 4312 14th st. nw., beloved husband of Margaret O'Hare Hayworth and father of Mrs. George M. Howell, Vernon J. Hayworth, Mrs. Eduardo Cansino and Vinton J. Hayworth. Funeral services at the above residence on Tuesday, May 3, at 2:30 p. m. Interment Cedar Hill Cemetery.

**HOFFMAN, BETTY LUCILE.** On Friday, April 29, 1938, BETY LUCILE HOFFMAN, wife of William Paul Hoffman. Friends are invited to call at Gawler's, 1756 Pennsylvania ave. nw. Services will be held at Gawler's chapel, 1750 Pa. ave. nw., on Monday, May 2, at 10 a. m. Interment Hagerstown, Md.

**JOHNSON, CHARLOTTE S.** On Friday, April 29, 1938, at 2929 N st. nw., CHARLOTTE S. JOHNSON, wife of the late Gerard Johnson. Funeral services at the S. H. Hines Co. funeral home, 2901 14th st. nw., on Monday, May 2, at 10 a. m. Interment Louden Park Cemetery, Baltimore, Md. Baltimore and Cambridge, Md., and Brooklyn, N. Y., papers please copy.

**JONES, FRANK E.** On Saturday, April 30, 1938, at his residence, 4127 Harrison st. nw., FRANK E. JONES, husband of the late Emma Cherry Jones. Services at the S. H. Hines Co. funeral home, 2901 14th st. nw., on Tuesday, May 3, at 10 a. m. Interment Oak Hill Cemetery.

**McKEEVER, SARAH ELIZABETH.** On Saturday, April 30, 1938, SARAH ELIZABETH McKEEVER, the beloved sister of John and Albert McKeever. Funeral from the W. W. Deal funeral home, 816 H st. ne., on Tuesday, May 3, at 2 p. m. Relatives and friends invited to attend. Interment Rock Creek Cemetery.

**McLINDON, MARY VIRGINIA.** On Saturday, April 30, 1938, at her residence, 3033 P st. nw., MARY VIRGINIA McLINDON (nee Isel), beloved wife of the late John W. McLindon and mother of Mrs. Virginia M. Clements, John R. and William S. McLindon. Funeral from the James T. Ryan funeral home, 317 Pa. ave. se., on Monday, May 2, at 9:15 a. m., thence to St. Stephen's Church, 25th and Pa. ave. nw., where mass will be offered at 10 a. m. Relatives and friends invited. Interment Mount Olivet Cemetery.

**NALLEY, GEORGE MILTON.** Suddenly, on Sunday, May 1, 1938, at his residence 111 Townsend ave., Capitol Heights, Md., GEORGE MILTON NALLEY, the beloved husband of Louise Nalley and beloved father of George Raymond Nalley. Funeral services at the W. W. Chambers Co. suburban funeral home, 918 Cleveland ave., Riverdale, Md. Notice of funeral later.

### FUNERAL DESIGNS

Small's Flowers: Sprays, $3.00 Up. Dupont Circle NOrth 7000

GUDE BROS. CO., Florists 1212 F STREET. NAtional 4276.

GEO. C. SHAFFER 900 14TH St. N.W. Expressive Floral Tributes. Phone: Moderate prices. Open Eve. & Sun. NA. 0106

### FUNERAL DIRECTORS

J. WILLIAM LEE'S SONS CO. FUNERAL DIRECTORS. CREMATORIUM 4th and Mass. Ave. N.E. LI. 5200.

## DIED.

**PRENTICE, TILLIE FREIMARK.** On Saturday, April 30, 1938, at Garfield Memorial Hospital, TILLIE FREIMARK PRENTICE, the beloved wife of William E. Prentice and sister of Mrs. Laura Graner. Funeral services at the W. W. Chambers Co. Suburban funeral home, 918 Cleveland ave., Riverdale, Md., on Tuesday, May 3, at 3 p. m. Friends are invited. Interment Fort Lincoln Cemetery.

**RICE, ELIZABETH STRUTHERS.** On Sunday, May 1, 1938, at her residence, 723 Taylor st. nw., ELIZABETH STRUTHERS RICE, the beloved wife of the late Joseph Alva Rice and mother of Joseph A. Rice, Mrs. Elizabeth R. Cooke, of San Diego, Calif., and John D. Rice. Notice of funeral later. Services by W. W. Chambers.

**ROACH, WILLIAM NATHANIEL.** On Saturday, April 30, 1938, at Georgetown Hospital, WILLIAM NATHANIEL ROACH, of 3104 R st. nw., beloved husband of Mary Hurley Roach and son of the late William N. and Mary Liebermann Roach. Funeral from the above residence on Tuesday, May 3, at 9:15 a. m., thence to St. Matthew's Church, where mass will be offered at 10 a. m. Interment Mount Olivet Cemetery.

**ROACH, WILLIAM N.** The members of Washington Council, No. 224, Knights of Columbus, are advised of the death on Saturday, April 30, 1938, of Brother WILLIAM N. ROACH, of 3104 R st. nw., and are requested to attend his funeral services at St. Matthew's Church on Tuesday, May 3, at 10 a. m. The members will meet at his late residence on Monday, May 2, at 8 p. m., for recitation of prayer for the deceased.
CARMINE GAROFALO, Grand Knight.
Dr. A. D. WILKINSON, F. S.

**SMITH, ANNA LEWIS (Mrs.).** On Saturday, April 30, 1938, at Emergency Hospital, MRS. ANNA LEWIS SMITH, of the Donald Hotel, widow of Charles Maurice Smith. Beloved mother of Mrs. Lottie Smith Wedderburn and grandmother of Alexander J., jr., Anna Lewis and Jean Addison Wedderburn. Funeral services at the S. H. Hines Co. funeral home, 2901 14th st. nw., Monday, May 2, at 2 p. m. Interment Rock Creek Cemetery. Relatives and friends invited.

**SULLIVAN, MABLE R.** On Wednesday, April 27, 1938, MABEL R. SULLIVAN, wife of the late Francis A. Sullivan. Funeral from the James T. Ryan funeral home, 317 Pa. ave. se., on Monday, May 2, at 1:30 p. m. Interment Mount Olivet Cemetery.

**TERI, FERRUCCIO.** On Friday, April 29, 1938, at Mount Alto Hospital, FERRUCCIO TERI, beloved husband of Utilia Teri, of 1145 22d st. nw., father of Ulderigo, Gino and Leopoldo Teri and brother of Linda Vettori. Funeral services at the W. W. Chambers Co. funeral home, 1400 Chapin st. nw., on Monday, May 2, at 8:30 a. m., thence to St. Stephen's Church, 25th st. and Pennsylvania ave. nw., where mass will be offered at 9 a. m. for the repose of his soul. Relatives and friends invited. Interment Arlington National Cemetery.

**THOMPSON, WILLIAM E.** Suddenly, on Sunday, May 1, 1938, WILLIAM E. Thompson, beloved husband of Sarah U. Thompson and father of Glen D., Cecil B. and Harold M. Thompson. Notice of funeral later.

**THOMPSON, WILLIAM H.** On Sunday, May 1, 1938, at Providence Hospital, WILLIAM H. THOMPSON, the beloved husband of Bertha M. Thompson. Funeral from his residence 1219 G st. se., on Tuesday, May 3, at 3 p. m. Relatives and friends invited. Interment Cedar Hill Cemetery.

**WARD, KATHERINE G.** On Saturday, April 30, 1938, at her residence, 4 Sherman Circle nw., KATHERINE G. WARD, beloved wife of the late James M. Ward. Funeral from the above residence on Tuesday, May 3, at 9 a. m., thence to St. Gabriel's Church, where mass will be offered at 9:30 a. m. Relatives and friends invited. Interment Mount Olivet Cemetery. (Baltimore, Md., papers please copy.)

**WILKINS, ISABEL MARTINEZ.** On Sunday, May 1, 1938, in New York City, ISABEL MARTINEZ WILKINS, mother of Thomas M. Wilkins, of Washington, D. C., and Mrs. Paul G. Wrenn, of Long Beach, Calif. Body resting at Gawlers' chapel, 1756 Pennsylvania ave. nw. Notice of services later.

**WOODRUFF, ERNEST A.** On Sunday, May 1, 1938, at Casualty Hospital, ERNEST A. WOODRUFF, of Brandywine, Md., and Washington, D. C., the beloved husband of Kathleen Woodruff and son of J. Vance and Ada Woodruff and brother of Mrs. S. E. Lewicki, Mrs. K. L. Fugitt and R. M. and William G. Woodruff. Services at the W. W. Chambers Co. Southeast funeral home, 517 11th st. se. Notice of date and time later.

## Official Notices

Commissioners of the District of Columbia, Washington, April 29, 1938. Ordered, that Article V, Section 11, Paragraph 5, of the Traffic and Motor Vehicle Regulations for the District of Columbia be struck out, and the following is hereby substituted in lieu thereof: "5. Between the intersection of curb lines and a point 20 feet back of building line, but in no case to exceed 50 feet from intersection of curb lines." M. C. HAZEN, G. E. ALLEN, D. I. SULTAN, Commissioners, D. C.

## Bankruptcy Notices

IN THE DISTRICT COURT OF THE United States for the District of Columbia, holding a Bankruptcy Court. In the matter of George E. Murnan, bankrupt. In Bankruptcy, No. 3585. Notice is hereby given that the above-named bankrupt has filed his petition praying for a discharge from all his debts in bankruptcy and that his creditors and other persons in interest are required to enter their appearance in opposition, together with specifications in writing of the grounds of such opposition, if any so desire, in the Clerks' Office of the District Court of the United States for the District of Columbia, on or before the thirty-first day of May, 1938. FRED J. EDEN, Referee in Bankruptcy.

## Proposals

COMMISSIONERS D. C., WASHINGTON, April 27, 1938. Sealed proposals will be received at Room 509 District Building until 2 p. m., Eastern Standard Time, May 11, 1938, and then publicly opened, for furnishing about 10,000 tons of bituminous concrete mixture, or alternate. Apply to Chief Clerk, Engineer Department, Room 427, District Building, for proposals and specifications.

PROCUREMENT DIVISION, Public Buildings Branch, Washington, D. C., April 26, 1938.—Sealed bids in triplicate will be publicly opened in this office at 10 a. m., May 27, 1938, for replacing steam piping, etc., at the U. S. P. O. (North Capitol street and Massachusetts avenue northeast) at Washington, D. C. Specifications and drawings will be supplied free to each contractor interested in submitting a proposal. The above drawings and specifications must be returned to this office. Specifications and drawings will not be furnished to contractors who have consistenly failed to submit proposals. One set upon request, and when considered in the interests of the Government, will be furnished builders' exchanges, chambers of commerce or other organizations who will guarantee to make them available for any subcontractor or material firm, interested, and to quantity surveyors, but this privilege will be withdrawn if the sets are not returned after they have accomplished their purpose. W. E. REYNOLDS, Assistant Director of Procurement, Public Buildings Branch. 30,2,4

## Auction Sales

WEDNESDAY MAY 4, 1936—
ADAM A. WESCHLER & SON, Auctioneers, 915 E Street N. W.

TRUSTEE'S SALE OF MOTOR BOAT. By virtue of a chattel deed of trust filed June 5, 1937, as instrument No. 15359, among the records of the Recorder of Deeds, D. C., and at the request of the parties secured thereby, the undersigned trustee will sell by public auction at Baggett & Crampton Boat House, 4038 K St. N. W., WEDNESDAY, MAY 4, 1938, AT FIVE O'CLOCK P. M., Galvanized Steel Cabin Boat with Ford Engine No. A-383428, Registry No. 13F371. Overall 26 ft., beam 7½ ft.
TERMS: Cash.
WILLIAM H. MacDONALD, Trustee.
P—ap30,my2,3

APPLE MARY

By Martha Orr

## Auction Sales

MONDAY, MAY 2, 1938—
ADAM A. WESCHLER & SON, Auctioneers.

TRUSTEES' SALE OF TWO-STORY SEMI-DETACHED BRICK DWELLING, SIX ROOMS AND BATH, NO. 3605 THIRTY-FOURTH STREET, N.W., WITH BUILT-IN GARAGE.

By virtue of a deed of trust recorded in Liber No. 6837, folio 409, et seq., one of the land records of the District of Columbia, and at the request of party secured thereby, the undersigned trustees will offer for sale by public auction, in front of premises, on MONDAY, THE SECOND DAY OF MAY, 1938, AT FOUR-TEN O'CLOCK P. M., the following-described property in the District of Columbia, to-wit: Lot 98 in John H. Woodberry's subdivision of lots in square 2061 "Richmond Park," as per plat recorded in the Office of the Surveyor for the District of Columbia in Liber 77 at folio 80; subject to the building restriction line as shown on said plat. Subject to and together with a right of way over parts of Lots 94, 95, 96, 97, 98, 99 in above-described subdivision, described as follows: Beginning for the same in the Northerly line of Porter Street (60 feet wide) at a point which is 61.04 feet measured on the arc of a circle the radius of which is 1007.35 feet deflecting to the right, Easterly 61.04 feet from the Southwest corner of Lot 96 and running thence parallel to 34th Street (60 feet wide) and distant 61 feet East therefrom, North 64.76 feet to the North line of Lot 97; thence North 42 degrees 48 minutes 51 seconds East 18.40 feet; thence North 20.64 feet; thence parallel to the North line of Lot 99, and distant 12.86 feet South therefrom East 32 feet to the Southeasterly line of Lot 99; thence parallel to the East line of Lot 94 and distant 14.50 feet West therefrom, South 18.66 feet; thence West 12 feet to the West line of Lot 94; thence South 48 degrees 26 minutes West 31.41 feet; thence parallel to the West line of Lot 95 and distant 3 feet East therefrom, South 59.98 feet to the Northerly line of Porter Street (60 feet wide); thence with said Northerly line of Porter Street deflecting to the left with the arc of a circle the radius of which is 1007.35 feet Westerly 9.02 feet to the point of beginning, all as shown on plat of computation in Survey Book 81 at page 251 in the Office of the Surveyor for the District of Columbia. Subject to the right of redemption by the maker of the aforesaid deed of trust, her heirs and assigns, within a period of sixty days from the date of sale, not excluding Sundays and holidays, as provided in said deed of trust. Subject to any and all liens created by conditional bills of sale for heating and other equipment, if any, and overdue water rentals. All other taxes and assessments to be adjusted to date of transfer of title.

TERMS OF SALE: One-third of the purchase-money to be paid in cash, balance in equal installments, represented by promissory notes of purchaser payable in one and two years, with interest at 5 per cent per annum from day of sale, payable semi-annually, secured by first deed of trust upon property sold, or all cash, at option of purchaser. A deposit of $500.00 required of purchaser at sale. Examination of title, conveyancing, recording, revenue stamps and notarial fees at cost of purchaser. Terms to be complied with within ten days from expiration of redemption period; otherwise trustees reserve the right to resell property at risk and cost of defaulting purchaser, after five days advertisement of such resale in some newspaper published in Washington, D. C., or deposit may be forfeited, or without forfeiting deposit trustees may avail themselves of any legal or equitable rights against defaulting purchaser.
CHARLES A. JONES,
PAUL J. FRIZZELL,
Trustees.
P—ap21,23,26,29-my2

### The Washington Post

CLASSIFIED ADVERTISING LOCAL RATES

For Washington and Points Within 50 Miles of the District of Columbia.

The following rates are for consecutive insertions:

1 time.......19c per line.
3 times......18c per line.
7 times......15c per line.
15 times.....13c per line.

The one-time rate applies on skip ads or irregular insertions.

OUT-OF-TOWN RATES.

Ads from points more than 50 miles from the District of Columbia are: 1 time, 21c per line; 3 times, 20c per line; 7 times, within 30 days, 17c per line.

When computing the cost of an ad kindly estimate 5½ average words to a line.

Rates for special classification and yearly contracts furnished upon request.

The Washington Post reserves the right to edit, revise or reject any classified advertising.

Misclassification of ads not permitted.

The Washington Post will not be responsible for more than one incorrect insertion on any order.

Kill Orders or Corrections before insertions (excepting Death Notices) cannot be made unless ordered before 6 p. m. daily or 4 p. m. Saturday for Sunday.

The Washington Post strives at all times to prevent insertion of fraudulent or misleading advertisements.

Information concerning any ad that proves misleading or fraudulent will be appreciated.

Phone NATIONAL 4200
*Ask For An Ad-Writer*

THESE DRUG STORES WILL TAKE YOUR WANT AD DAY AND NIGHT.
Suter's Drug Store, 1841 Columbia Road.
Park View Pharmacy, Georgia Ave. and Park Road.
O'Donnell's Drug Store, Wisconsin Ave. and P St.
The Jolson Pharmacy, Inc., 5000 First St. N.W.
The Chevy Chase Pharmacy, 5510 Connecticut Ave.
Alaska Ave. Pharmacy, 7805 Alaska Ave.
Paul's Drug Store, 901 Fourth St. S.W.

## Lost and Found 1

*You can phone your "Lost and Found" ads to The Post until 11 p. m. for insertion the following morning. ("Found" ads are published free.)*

CROSS Stone Marten furs, last Thursday, between 14th & 15th, W & U sts. nw. Reward; 1436 W st. nw. Apt. No. 2.

## Lost and Found 1

DIAMOND and sapphire bracelet; lost at or between, Chevy Chase Club and Hi-Ho Club. Reward. ME. 0316.

FRAT pin, Delta-Sigma Nu, vic. Wash. Post., 15th & G nw. GE. 8327; reward.

LOST—Earring, green and pearl, bet. Que and 21st, and S and 21st. Call Dist. 8034.

ROSARY—Black heads, gold cross, initialed. Found nr. Miller's cabin, Rock Creek Park. ADams 7114.

WRIST WATCH, white gold, sterling silver bracelet, lost Wednesday, vicinity Tidal Basin. Reward. GO. 10343.

WRIST WATCH—Man's Bulova; white gold. Lost downtown Wash. Write J. R. Bonnar, 31 Oxford rd., White Plains, N. Y.

BOSTON TERRIER
Brindle, white streak on nose. Vicinity Riverdale, Md. "Pal." Reward. GR. 1858.

## Personals 3

CHAMBERS CO.
One of the Largest Undertakers in the World.

ARE YOU SELF-CONSCIOUS in your social, business or professional life? If so, this negative quality in your personality can be overcome quickly and permanently. Call Miss Weed. PO. 5998-J.

BETTER Health Studio—Colds and chronic pains treated. Trained nurse. PO. 4721.

FALSE TEETH REPAIRS while U wait. Emergency Laboratories, 605 14th st. nw., Room 601. ME. 1833.

HEMORRHOIDS (piles) eradicated by my own methods; results effective for a lifetime or money back. Write for booklet. No drugs or surgery. DR. SOMMERWERCK, 1365 Columbia rd. AD. 0388.

TYPING—CALL RE. 0945.

CHAMBERS CO.
Complete Funerals as Low as $75.

## Motor Travel 10

KENTUCKY DERBY—New Pontiac leaving Thursday. Return Sunday. Share expense. Maroney Service, MEt. 7861.

## Help—Female 11

*Women—If you don't find your position in the Help Wanted Column today—place a "Situations Wanted" Ad in The Post. A 3-line ad costs only 30 cents.*

HOSIERY on consignment. Establish a hosiery business at home or office. Big commission, good future. Miss Hultgren, 715 9th St. N.W.

LADIES, (3), over 24 with good education to work 4, 6 or 8 hours daily at about 50c per hour. Permanent. Apply 9-12, Room 210, 1427 Eye St. N.W.

MARRIED women (2)—Special advertising work. Advancement assured. Full or part time. 1317 F st. nw. Room 302.

Woman, refined and intelligent, to train as beauty educator. Splendid opportunity for advancement to salaried executive position. Apply 9-12 mornings. Personnel Dept.
Dermetics Company,
505 Wash. Bldg., 15th St., N. Y. Ave. N.W.

## Help—Male 12

*Men—If you don't find your position in the Help Wanted Column today—place a "Situations Wanted" Ad in The Post. A 3-line ad costs only 30 cents.*

AGENTS, operators, canvassers—We have over 2,000 fast-selling articles; notions, razor blades, cosmetics, moth supplies. Lowest prices. Naiman Sales Co., 1115 7th st. nw.

BOOTBLACK—Prince's barber shop, 735 12th st. nw.

MEN, with cars, to sell well-known soft drink; good daily commission. Apply 1757 L st. nw.

MEN, (3), to fill vacancies. High school education or better. Good pay. Chance for rapid advancement. Apply 9-12, Room 205, 1427 Eye St. N.W.

PAINTERS—Ready for work; must have car. Apply 1420 Irving st. nw.

PRESSER and bootblack. Apply 1733 Pa. ave. nw.

SALESMEN (2), real estate; experienced men that are willing to work can make real money with us. We have the prospects and the houses to cover. Come in and let's talk it over. REALTY ASSOCIATES, 1506 K St. N.W.

SECURITY SALESMEN (2) for the most attractive investment that we have ever handled; for appointment, phone MEt. 5778.

YOUNG MEN to work with manager on established route; permanent position, good pay. See Mr. King, Room 409, International Bldg., 1319 F st. nw.

2 REAL ESTATE salesmen wanted with car. See Burdoft, at Colesville, Md.

AUTOMOBILE SALESMEN—Two live-wire auto salesmen will be added to our sales force if they HAVE EXPERIENCE, ARE AMBITIOUS AND HARD WORKING. Our new and used car operation is concentrated under one roof and because our sales force is limited, our salesmen earn a good living. Floor periods and new car demonstrators furnished to the men who qualify. Apply, Mr. Pevenstein, sales-manager, Sullivan Chevrolet 460 New York ave. nw.

Men of Good Character.
21 years of age or over, residing in Washington at least one year, to join new FREE class for hackers' license examination. Call at 9:30 a. m., or ME. 1727.

MAKE GOOD MONEY
DRIVING CABS. SEE MR. CRUZE.
BELL CAB CO., 1317 L NW.

AT ONCE
Large national manufacturer with stores will employ 4 young men over 23, neat appearance. Good references. Positions permanent and good opportunity for advancement. Previous experience not necessary. SALARY and commission during training period. Apply Mr. Lang, 724 11th st. nw., 9:30 to 10 a. m.

3—MEN—3
White, of good character. Permanent position with chance for advancement for those willing to work. Apply 301, 635 F st. nw. 9 Monday morning.

TAXI DRIVERS.
Our drivers are earning $40 a week and more. Tremendous demand for union cabs makes it necessary to increase our organization. BEST PROPOSITION in town for clean-cut men with D. C. driver's permit. At least 21 years of age. FREE INSTRUCTION CLASSES daily for identification cards. For complete details apply before 11 a. m. 1260 22d st. nw.

Post Classified Ads—National 4200.

## Help—Male-Female 13

MARRIED COUPLE—Woman, cook and housework; man, butler and chauffeur. Only those with highest references need apply. Box M-99, Washington Post.

## Employment Agencies 14

RUPHER'S Employment Agency can furnish colored domestic help; ref. DE. 3551.

## Situations—Female 16

BOOKKEEPER, typist, experienced apartment house manager. Ample references. Box 469, Wash. Post.

CLERK, driver, varied experience, good education; age 25; any offer. AD. 2267.

COMPANION to elderly lady, cheerful, dependable; could leave city, drive car, take entire charge. NA. 8786. Rm. 210.

GIRL, colored, neat and clean. Prefers part-time work. POtomac 6341-W.

RELIABLE colored girl wants part-time or day's work. Reference. 206 T st. nw.

WOMAN—Colored, wants evening work or day's work. DEc. 0362-J.

## Situations—Male 17

MAN (colored) wants work as dishwasher or work of most any kind. DE. 3478-J.

YOUNG MAN, truck driver, 4 and 6 wheeler, needs job. FAirfax 30-J-1.

To operate truck farm equipped for wholesale business beans, limas, tomatoes, vicinity Eastern Shore Maryland or Virginia; Florida and Pennsylvania experience.
J. E. SOLICK.
Star Route 1, Box 61, W. Palm Beach, Fla.

## Instructions 19

BE a telephone operator-receptionist; brief training course. Miss West, PERSONNEL SERVICE, 1311 G st. nw. NA. 2114.

SHORTHAND, touch typing, bookkeeping, spelling, let. writ., calculating mach. Position. BOYD SCHOOL, 1333 F NA. 2340.

## Money-to-Loan 26

ON diamonds, watches, jewelry, silverware, etc., no adv. arrangements neces.; lowest int. rates. Rosslyn Loan Co., Rosslyn, Va.

## Personal Loan Cos. 26A

AUTO LOANS TO $300.
AYARES SMALL LOAN CO., INC.
7902 Georgia Ave. SH. 3700.

## Real Estate Loans 27

4½%, 5% and 5½% Interest.
WM. H. SAUNDERS CO., INC.
1519 K St. N.W. District 1015.

## Rooms—Furnished 30

A BEAUTIFUL, large front studio; maid service; unlim. phone; Mt. Pleasant cars, bus. 2827 15th nw., Apt. 22. AD. 6546.

A COOL, comfortable single studio; adj. bath; service; gentlemen. 1733 N st. nw.

A NICELY furnished, cool room; opposite the Cathedral. Conv. to bus and car; for gentleman; $18. EM. 3665.

AIR CONDITIONED—Attractive large front living-bedroom for gentleman; near Dupont Circle; dressing room; private bath; maid service; $50 mo.; call DEc. 4411 after 5, and Sunday.

A LOVELY neighborhood, near Shoreham and Wardman Hotels; priv. home; beaut. rm., adj. bath; gentleman; $20. CO. 6746.

A MODERN Jewish home; bright room for 1 or 2. A. m. i. Board optional. Privileges. Walking distance. NO. 10233.

AMERICAN U. Park. Large front rm., priv. shower bath, $25; $30 double. CL. 5414.

AN IDEAL summer location, 2326 19th st. nw. Large rm. with porch, $24; also front single, $15, nr. bath, shower. PO. 3628.

APT. 84, "Laclede" (Thomas Circle) 1223 Vt. ave.—Quiet bay win. rm. ME. 2586.

ARLINGTON—Front double rm., next bath; all conv.; 10 min. downtown; 10c fare; g'tlemen pref.; ref.; $28.50. WA. 7342-W.

ARIZONA HOTEL (310 C st. nw., 1 square off Pa. ave.)—Neatly furn. rooms; lobby; plenty baths, showers and hot water; $3.50 wk. up; transients, 50c and 75c.

ATTRACTIVE 2-rm. suite; arrange to suit tenant; would accommodate 4, $60 mo. 1605 16th st. nw. DE. 1422-W.

ATTRACTIVE room, 2 exposures in private home. $25. 4001 Warren st. nw. Call weekdays. CLeveland 3757.

BILTMORE ST. NW., 1965—Large front room, well furn.; 3 windows; overlooking Rock Creek Park; cool, quiet; convenient to cars and bus.

BRIGHTWOOD, 432 Nicholson st. nw.—Private, detached home; well furnished room, next bath, shower; single, $18; double, $22; meals optional. GE. 0942.

C ST. NE., 110 (near Capitol)—Large, cool room, private bath, adj. porch; transp. at door; $7 week. AT. 0022-M.

CENTRAL, comfortable, reasonable; 2 rms., bath; free phone; standard air pilots give quiet ventilation. DI. 1003.

CHAPIN ST. NW., 1434—Large room, 3 windows, next bath; gentleman; $18.

CHEVY CHASE (3738 Kanawha st., nr. Conn ave.)—Nice corner rooms in det. home; single or double; breakfast optional; reasonable rates.

CHEVY CHASE, D. C.; 5224 42d st.; delightfully cool, single, double, sleeping porch; priv. home; nr. trans. EM. 7020.

CHEVY CHASE, 3716 Jenifer st. nw., off Conn.—Front room; priv. bath, shower.

CLEVELAND PK. NORTH, 3720 Yuma st. nw.—Comfortable rm., next bath; shower; priv. family; gentleman; bus. CL. 4551.

CLEVELAND PARK 3214 Porter st. nw.—Pleasant single room for gentleman; near bus. CL. 1359.

COLUMBIA RD. NW., 2006, Apt. 8—Delightful room, twin beds, large closet; phone, shower; nice for 2 girls.

COLUMBIA RD. and 18th St. Vicinity, 1767 Lanier pl. nw. Owner's detached home; 2 airy, bright rooms, $15 and $20 mo. Gentlemen. CO. 1526.

COLUMBIA RD. N.W., 1358 Attractive sleeping and h. k. rms. (Sink, range, Frig.) Showers. $2.50 to $6 CO. 4802.

COLUMBIA RD., 1834—$3 wk., clean outside rms., 4 baths; men. AD. 10213.

COOL, bright rm. for 1 or 2, adj. porch, private home; ½ blk. transp.; meals opt. 32 Quincy pl. ne. DU. 3768.

CONN. AVE. NW., 2016—Rms.; gentlemen; summer rate; see to appreciate. NO. 9484.

DOWNTOWN (1242 12th St. NW.)—Comfortable rms., nr. bath; $3; $3.50 wk.

Post Classified Ads—National 4200.

## Rooms—Furnished 30

DOWNTOWN, 1704 M St. N.W.—Attractive, bright, front studio room; also comfortable single; unlimited phone. ME. 5681.

DUPONT CIRCLE, 1811 19th st. nw.—2 cool front rooms, next bath; c. h. w.; reas. Also basement l. h. k. room; private entrance. DUpont 9539.

DUPONT CIRCLE, 1419 20th St. NW.—Desirable, well-kept studio room, next bath, $20 month. PO. 2257.

DUPONT CIRCLE (1747 P st. nw.)—Cool, bright single or double room, in physician's home; every conv.; gent.; reas.

DUPONT CIRCLE—1612 19th st. nw.—Large, cool front room; next bath with shower; walking distance; gentleman.

E ST. NE., 1119—Newly furnished room, private home; gentleman. AT. 9247-J.

EYE ST. NW., 1717—Redecorated and attractively furnished single room, next bath. $20 mo. Lady only.

EYE ST. N.W., 1918—Clean comfortable room; running water, twin beds, walking distance Government departments.

EXCELLENT location, 21st, north of Mass. ave.—Highly desirable room and private bath for discriminating gentleman. PO. 4044.

FIRST ST. NW., 4932—½ block express bus; master front rm., new twin beds; 2 closets; $30, sgle.; $35 dble. RA. 5248.

GLOVER PARK, 3813 W st. nw.—Large front room, nicely furnished for 1 or 2; next bath, shower; unlim. phone. CL. 5982.

GOOD RM. in real home, next bath; 1 or 2 persons. (Near 16th st. and Col. rd.) 1607 Hobart st. nw.

GOOD address (1605 16th st. nw.).—Pleas., sgle. and dble. rms. Reas. DE. 1422-W.

H ST. N. W., 2000 (Apt. 4)—Studio rm. 1st floor; nr. bath; convenient.

HOLLY ST. NW., 1436 (off 16th st.)—Detached private home; front room, 2 exposures, next bath. $20. RA. 4236.

IRVING ST. NW., 1716—Private home, nicely furn. liv. rm., bedrm., bath, gar.

K ST. NW., 1921—Very attractive large room; twin beds; adjoining bath; $30 mo.

K ST. NW., 1424 (Apt. 51)—Nicely furn. front room; refined gentleman.

KENYON ST. NW., 1810—Delightful room for gentleman; semi-private bath; unlimited phone.

L ST. NW., 1513—Newly decorated, bright front basement rm. for l. h. k.; $6.50 wk.

L ST. NW., 1402—Single room, private bath, hot and cold water; maid service; gentlemen only. NAt. 3577.

L ST. NW., 1322—Clean, double and single rms. Some with kitchenettes, $3-$7.

LARGE, attractive front room, semiprivate bath; gentleman. CO. 4903.

MASS. AVE. NW., 1224—Newly furn. and redecorated single room, near bath, $3.50. Also large single, $5.

MT. PLEASANT, near Rock Creek Pk.—Air-conditioned detached home; large room; $20 single; $25 double; maid service. CO. 6789.

NICE LARGE ROOM, well furn.; suitable 2 or 3 adults; reasonable. ADams 4836-J.

O ST. NW., 1008—2 nicely furnished rooms for housekeeping; private bath.

PARK ROAD NORTHWEST, 2033 (overlooking Rock Creek Park)—Room with private bath and porch, $20. Gentleman. Phone ADams 1116.

PARK RD. NW., 1822—Comf., well furn. 2d floor room. Employed person; $15.

REFINED HOME—2 rooms with private bath. 1719 Riggs pl. nw., between 18th st. and New Hampshire ave. nw.

RIGHT OFF 16TH ST.—Newly furnished double rooms; garage; board optional. PO. 2277.

SPRING RD. NW., 1310—Off 14th st.—2nd floor, front rm. Priv. home. CO. 4888-R.

THE VIVIAN (1723 G st. nw.)—100 single and double rooms, $6.50 to $12 weekly; equipped with modernistic furniture, Venetian blinds, 24-hour switchboard, elevator; maid service; plenty of hot water; near showers; within walking distance downtown.

THE WESTMINSTER (1607 17th st. nw.)—Lovely fr. rm., twin beds, running water, $9; others, $7-$8; pri. bath, $8.50; single, $5-$6; showers, elevator.

TWO bright rooms, 2d floor, private bath; plenty ventilation; refined private home. 325 1st st. se. AT. 3251-W.

WOODLEY RD. NW., 2707—Second story south front, opposite Wardman Park Hotel, priv. b.; garage; gentlemen; reas.

WYOMING AVE. NW., 2009—½ sq. off Conn. Exceptionally cool cor. rm. (16x22) with open porch. Meals opt. PO. 5150.

"WYOMING," Apt. 114; 2022 Columbia rd. nw.—Priv. bath, priv. family. Gentleman.

7TH ST. NE., 1020—2 or 3 room apt., 1st floor; sink in kitchen. Reasonable.

13TH ST. NW, 1114 (Downtown)—Newly furn. dec. Rooms $3.50 week up.

16TH ST. NW., 1409—Large attractive rm., twin beds, c. h. w., nr. bath; conv. location. Dble., $8; single, $5.50.

19TH ST NW., 2015—Newly dec. single and double rooms; c. h. w.; phone; near car lines; reasonable. DUpont 5147.

HOTEL INN 608 9th st. nw. $1-$1.50 per day; $6 up weekly.

LOGAN Hotel, 13th st. and Logan Cir. Rms., dble. & sgle. $6 to $12.

2005 MASS. AVE.
Attractive front dble. studio rm.; priv. bath. Also other rooms; access to modern showers. Cool, clean, refined; unlimited phone. DUpont 4837.

## Furn. or Unfurn. 31

COLORED (414 T St. N.W.)—A large back room with porch; kitchen privileges. Also a small room. NO. 4494.

## Rooms—Unfurnished 32

4TH ST. NE., 823—2 large outside rooms for l. h. k.; reasonable.

PARK RD. N.W., 1325—2 large rooms with private bath; quiet home; electricity furnished; unlimited phone.

COLORED—1236 Irving st. nw. 1 to 3 rooms kitchen, tile bath. Gas. Electricity. COl. 0639 after 5 p. m.

## Suburban Rooms 33

ARLINGTON, VA.—Lovely room. Conn bath. Conv. to bus. $25. WA. 7894.

ARUNDEL AVE., 66—New detached home; bright, cool room; private lavatory, entrance; on bus line; $20 mo. GR. 1323-J.

COLONIAL VILLAGE—Bright cool rm., suitable 1 or 2 or share 4-room apt. with employed lady. WA. 7700, Apt. 1009.

1220 NO. VERMONT ST.—Arlington, Va.; pleasant bedroom; convenient two bus lines. $15. Phone CLar. 1934-J.

Post Classified Ads—National 4200.

## Room and Board 34

A BOARDING CLUB downtown, excellent for Govt. clerks and business people, exceptional meals; reas. 1124 12th st. nw.

ATTENTION, young men. Parisian family offers studio room and opportunity to practice French; reasonable. PO. 0458.

BEAUTIFUL HOME, refined surroundings, front rm. for 1 or 2. 3360 16th st. nw.

CONN. AVE. at Cathedral (2850 27th st. nw.)—Ideal for summer; master bedroom, semipriv. bath, shower; reas. CO. 5787.

DUPONT CIRCLE, 1922 Sunderland Pl. N.W.—Newly dec. single and double rms. Also large basement rm. for 3 or 4 gentlemen; bus at door; best food. NO. 7463.

EAST CAPITOL ST., 202—Beautiful master bedroom, 3 windows; home atmosphere; best food; walking dis. AT. 7782.

EAST CAPITOL ST., 304—Twin bedroom, 3 windows; family-style meals. LI. 7916.

MASSACHUSETTS AVE. NW., 1776—A distinctive home for young people in an unsurpassed location; reasonable.

PA. AVE. NW., 2402—Lovely single, double rms.; twin beds; excel. meals, family style; walk. distance; gentlemen; $30 mo.

14TH ST. NW., 3514—Corner rm., twin beds, $30 mo. ea. Single bed-living room, $33 mo. Unlimited phone. CO. 3954.

17TH ST. NW., 1030—Vacancy for young lady; lovely room, twin beds. $34.

## Children Boarded 35

WORKING MOTHERS—Best care, white children, day or week; near schools, churches; doctor and city refs. NO. 6709.

## Apartments—Furnished 45

A ST. NE., 632—2 rms., kit., priv. bath; 1st fl. (unfurn.); also 2 furn. apts., 1 rm., kitchenette, frigidaires, 2d fl.; reas.; gas., elec. furn. LI. 7181-J.

A PRIV. ENTR.—3 rms., kit., bath, $42. 2501 Queens Chapel rd. ne. NO. 5673-W.

AIRY, well furn. 2 rooms, l. h. k., oil heat. Adults; $27.50. 202 Col. ave. Riverdale, Md. HYatts. 300-R.

ATTRACTIVE clean 2-room apt.; reasonable; adults. 1011 K st. nw.

ATTRACTIVE 2-room apt., nicely furn., reduced to $35. Gas, elec. and electrolux included. Apply 417 B st. ne.

ATTRACTIVE Georgetown apt., 2 rms., kit., bath; May 4-Sept. 15; $60 mo. Mammoth Oak Gardens, 1609 31st, Apt. 107. NO. 5867-J or res. mgr.

ATTRACTIVELY furn., 4 rms., kit., bath, garden; bright and cheerful; 3 exp.; $65. 1227 31st st. nw. WE. 0723.

BEAUTIFULLY furn., 3 attractive rooms; private bath; overstuffed furn.; nr. cars and bus lines. 1654 Park rd. nw.

BILTMORE ST. N.W., 1965—Overlooking Rock Creek Park; 1 room and large kitchen, semiprivate bath; completely furn.; Frigidaire, sink, range; employed couple preferred; $40. CO. 0460-J.

CHEVY CHASE, D. C.—3 rms., private b., porch; refrig. Priv. home. EM. 2169.

COLUMBIA HEIGHTS, 1346 Fairmont st. nw.; near 14th st. cars, shops; large, clean housekeeping room; $6.50 week.

COLUMBIA RD. NW., 1954—Very attractive, overlooking garden, bed-living rm., bed alcove, kitchen, bath, completely furnished; suitable 1 or 2; $50 mo. PO. 0133.

COOL and nicely furn. studio rm. and kitchenette; on bus line; $30. 3530 18th st. ne. DE. 3493.

COMPLETELY furn. 3 rms., sleeping porch, kitchen, bath; available until October 1. Mozart Apt. Call CO. 7451 for appt.

COMPLETELY furnished for housekeeping, 3 nice large bright rooms; Frigid.; adults; $45. 920 23rd st. nw. WE. 1687.

CONN. AVE., 3220, Apt. 203—Fully furnished; 2 rooms, kitchen, dinette and bath; modern elevator bldg.; refrigeration on house. CL. 0764.

DOWNTOWN—Sublet 60 days; living room, bedroom, kitchenette, bath; girls or married couple; switchboard serv. References required. REpublic 0645, Apt. 705, bet. 5:30-6:30.

DUPONT CIRCLE, 1739 P st. nw.—2 and 3 rm. apts.; attractive and very clean; all with sinks; c. h. w.; 1st floor; new management; $50 ea. NOrth 9784.

EVERYTHING furnished; 2 rooms, nicely furn.; inclosed porch; sink, Frigidaire, elec., gas, heat. 1208 C st. ne.

EXCELLENT location—2 or 3 rms., large closets, kit., bath, a. m. i.; 2d fl.; priv. det. home; adults. 5212 13th st. nw.

EXCEPTIONALLY beautiful apt. 3 spacious rooms, priv. bath, 3 expos. Pleasant surroundings. Adults. 624 East Capitol st.

FACING Rock Cr. Park (2036 Pierce Mill rd.)—1 room, kitchen, sleeping porch, or entire fl., 3 rooms; elec. refrig., phone. Adults. ADams 3553.

FACING PARK, Kalorama rd., nr. bus—4 rms., kit., bath; delightful exp.; business woman will share with couple or lady; reas. DE. 5849.

FAIRMONT ST. NW., 1335—Entire 3d floor, 3 rooms and bath, frigidaire; c.h.w.; $45. ADams 5781.

FRONT 1, 2 or 3 rm. apt., next bath; adult. Very reas. 180 N. C. ave. se. LI. 7232-W.

GEORGETOWN—1813 35th st. nw., Apt. 1. Front apt., 3 rooms, kitchen, bath; nicely furnished; $60. WEst 1436.

JEWISH GIRL—To share apt. Call after 5 p. m. or all day Sunday. ME. 0540, Extension 609. 1900 F st. nw.

K ST. NE., 211—1 room, kit., semi-bath; unusual. $7.50 wk. ATlantic 8810.

KEDRICK, 1801 K st. nw.—1 large room, foyer, private bath; large closet, refrigeration; gentleman. DI. 8336.

LARGE, PICTURESQUE STUDIO RM., 17x26'; dressing closets, dining rm., kitchenette, b., Frigidaire, firepl.; top fl., 3 expos., awnings. For 2 or 3 persons. $68.50, gas, elec., incl. 1741 R. I. (off Conn. at M).

N ST. N.W., 1449—2 rooms, kitchen, bath; refrig., $40.50; janitor service. NO. 5428.

N ST. NW., 2020—Large front living room, bedroom, kitchen and bath; frigidaire; gas, electric.

ONE ROOM, bath; everything furn.; sublet, $35. 3222 Wisconsin ave., Apt. 4-A.

Several attractive furnished apartments now available.
THE Cavalier
3500 FOURTEENTH STREET, N. W.

# Air Cooled

Choice unit consisting of foyer, living room, bedroom, dinette, kitchen and bath. Tastefully and completely furnished in the latest mode. Many unusual features, including cafe, club rooms, roof garden, etc.
*—Inquire at desk.*
2929 Conn. Ave.

Post Classified Ads—National 4200.

## Apartments—Furnished 45

PARK RD. NW., 1862—2 rooms, kit., bath, porch; c. h. w.; clean, cozy. $50. Adults.

PARK RD., N.W., 1451, Milo Manor—1 rm., kit., din., b.; new furn. by Peerless. $50.

THE GIBRALTAR, 2305 18th st. nw.—3 rooms, Frigidaire, back porch; heat, light, gas and linens furnished. $60.

YOUNG WOMAN to share attrac. furn. apt. downtown; reas. NA. 9000, Ex. 405.

7TH ST. NW., 6020, near Walter Reed—Living-bedroom, kitchen; semi-priv. bath; new private home.

14TH ST. NW., 2544—1, 2 rms., k.; Frig.; gas, elec.; $8-$13 wk.; studio, $5; janitor.

London Hall, Apt. Hotel
1133 13th st. nw—Bed-living rm., dressing rm., kit., bath, elec., gas, linen, Frigid.; $15 up week; $47.50 up mo. NAtl. 9010.

MERRILL MANSIONS.
1361 Fairmont st. nw., attract. apt., folding kitchenette; elec. ref.; rooms with bath; reas.

Francis Scott Key, Apt. Hotel
20th and F sts. nw.—1 room, kit., bath, completely furn.; linens, silver; Frigidaire. Day, week, month. NAtional 5425.

## Furn. or Unfurn. 46

ALTON APTS., 1445 Park rd. nw.—1 room, dinette, kitchen, dressing room, bath; free refrigeration; elevator.

FLEETWOOD
3707 WOODLEY RD. N.W.
High elevation; southern exposure; 1 and 2 bedrooms, living room, dinette, kitchen, bath; refrig. free. CL. 0615.

CLIFTON MANOR—2514 14th st. nw.—Mod. bldg.; 1 and 2 rooms, kit., bath with shower; elevator. $35 to $55.

TAKOMA PARK, MD.—4 rms., kit., bath, scr. porches, yard; elec. refrig. washer; det. new home. $50 furn. SH. 2614-W.

## Apartments—Unfurn. 47

ANACOSTIA—Duplex, 2011 16th st. se. 3 rooms, kitchen, bath, porch; gas heat, refrigeration; $42.50. Inquire Apt. 1 or 3.

A ST. SE., 1726—2 rooms kit. bath. Heat, light, gas, furn. Reasonable. Adults only. LIncoln 3430-W.

ALEXANDRIA, VA.—120 E. Chestnut st., across from new George Washington High School; spacious living room, bedroom, kitchen, dinette, bath, back porch; refg., res. mgr. or call C. M. PLUNKERT & CO., NA. 0652, 1 Thomas circle.

BEAUTIFUL APTS.—Two and 5 rooms; restful and quiet. Phone SHepherd 2955.

BRAND NEW — Avondale st., Bethesda (east of 7000 Wisconsin ave.), 2 rooms, kitchen, bath, refrigeration, porch; $55; open. NAtional 0714.

CONN. AVE., 3620—A very desirable front apt., 2 bedrooms, living room, foyer; cross-ventilation; 4 large closets; refrigeration. Resident manager, CL. 0680.

SEVERAL desirable apartments available. RANDALL H. HAGNER & CO., INC. 1321 Conn. Ave. DEcatur 3600.

DUPLEX APT (320 18TH PL. N.E.)—Living room, bedroom, dinette and kitchen; gas refrigeration, $42.50. Also have 2-bedroom apt., same address.

F ST. NE., 608—3 rms., kit., bath; Electrolux; entire 2d floor; reas. AT. 2319-W.

L ST. SE., 823—Near Navy Yard, 2 rooms, kitchenette and bath; elec., gas, h.-w. h. incl.; $31.50.

LYMAN PL. NE., 1630—3 rooms, kitchen and bath, $50. 2 rooms, kitchen and bath, $40-$44. Heat, hot water; refrigeration on house current; see janitor.

MARYLAND AVE. N.E., 821, The Barbara—Finest location in Northeast. 2-room, kitchen and bath apartments; heat, hot water, refrigeration free. Rent, $40 and up. Redecorated; new kitchen stoves. To inspect, see janitor or phone MR. TOMS, DI. 2434.

NAVAL VILLAGE 2431 E St. N.W.—2 rms., kit., dinette, priv. bath; c.h.w.; refrig.; janitor service; walk. distance, WE. 0147.

NEW BRICK, 5 rooms, bath, garage, automatic heat. Inquire at 721 Erie ave., Takoma Pk., Md. SH. 1339.

NEW HOME, N.W. section—3 rms., kit., bath; all utilities incl.; $65. RA. 4022.

ONE, TWO rooms, kitchen, dinette and bath; completely modern apartments. 930 Randolph st. nw.

PARKVIEW, 610 Irving St. N.W.—3 rms., kit., bath; completely decorated; $37.50.

QUEENS CHAPEL RD. NE., 2501—2 large rms., kit., b.; a.m.i.; $36. NO. 5673-W.

VERY DESIRABLE 1 and 2 room apts. in newly reconditioned building; convenient to shopping district and only 10 minutes downtown; electric refrigeration. See janitor or phone NA. 2185.
THE ROYAL APTS.
14th and Girard Sts. N.W.

TRINIDAD (1310 Queen St. N.E.)—Semi-detached; bright, newly dec. apt.; 2 rms. Scr. porch, kit., priv. bath; refrig.; gas, elec.; c. h. w.; heat furn. Adults. $42.

WOODRIDGE, 1515 Rhode Island ave. ne., Apt. Bldg.; 2 bedroom apt; heat, light, gas furnished. $55. NO. 8225.

YOU'LL ENJOY the comfort and convenience of this completely modern apartment, located in Anacostia's nicest residential section. 2 rooms, kitchen and bath, $39.50; electric refrigeration on house meter. Apply resident manager. 1411 T st. se.

WAGGAMAN-BREWNER.
1700 Eye St. N.W. ME. 3860.

3RD ST. N.W., 4821—2 bedrms., living rm., kit., dinette, bath; all mod.; front, rear yds.; $55. Apt. 1. STerling 9558.

BEFORE YOU RENT SEE FALKLAND
8305 16th St. SHepherd 4537.

1702 SUMMIT PL., N.W.
Two rooms, kitchen, dinette and bath, $47.50. Electric refrigeration on house current. Resident manager. ADams 10480.

NEW 4-ROOM APT.—$53.50 MO.
100 19th st. se.—Bright rooms, corner bldg., heat and h.-w. furnished; also 3-rm. apt., $47.50. RE. 0225.

3 LARGE ROOMS, 4 closets, dinette, new mod. kitchen, bath; newly dec.; $57.50. Gentiles only. 3701 13th st. nw.

$36.50—The Fairlee, 1321 Kenyon st. nw., near 14th and Park rd.—1 large room, dinette, kitchen, tile bath, refrigerator. Attractive, light and airy. Redecorated.

1860 CALIFORNIA ST. N.W.
3 rooms, kitchen, bath and incl. porch $55

3435 R ST. N.W.
2 rooms, kitchen and bath .......... $45

1929 FIRST ST. N.W.
2 rooms, kitchen and bath .......... $48

1208 EVARTS ST. N.E.
2 rooms, kitchen, with bath .......... $40

1007 NINTH ST. N.W.
1 room and bath .......... $17.50

UNION INVESTMENT CO.
207 Machinist Bldg. NA. 5536.

1121 N. H. Ave., N. W.
THE MARCHETA.
Walking distance of all Government Departments.
1 room, kitchen, dining alcove and bath .......... $37.50 and $42.50
2 rooms, kitchen, dining alcove and bath .......... $52.50
Murphy beds, showers, new kitchen equipment, 24-hour elevator and switchboard service.
RESIDENT MANAGER, REPUBLIC 0630.

736 22nd Street N.W.
THE FLAGLER.
1 room and bath .......... $30.00
1 room, kitchen and bath .......... $35.00
24-hour elevator and switchboard service.
RESIDENT MANAGER, REPUBLIC 0692.

THE MUNSEY TRUST CO.
REAL ESTATE DEPARTMENT.

Clifton Terrace
14th St. N.W. at Clifton
Ideally located on the hill, opposite Central High School; ten minutes to the heart of town.
Large, completely redecorated rooms with unobstructed views. Cool in summer.
2 Rooms, Kitchen and Bath
24-hour elevator and switchboard service. Large playground for your children. Resident Manager.
$47.50 UP
H. L. RUST CO.

Continued on Following Page.

NAPOLEON AND UNCLE ELBY

By Clifford McBride

# To Make Money, Use Post Want Ads—to Save Money, Read Them Daily

Post Classified Ads—National 4200.

### Apartments—Unfurn. 47

Continued From Preceding Page.

233 KENTUCKY AVE. S.E.
3 rooms and bath. Good condition. Janitor service. Very low rent.
JOHN F. DONOHOE & SONS,
314 Pa. Ave. SE. LIncoln 0084.

2526 17th Street N.W.
(½ block South of Columbia Rd.)
2 rooms, screened porch, kitchen and bath ....$50.00
Electric Refrigeration.
Call Mrs. Henry, Res. Mgr., ADams 8810.
GOSS REALTY CO.
1405 Eye St. NW. NAtional 1353.

3 RIGGS COURT N.W.
Just off Dupont Circle, adjacent to Riggs Bank Building. Studio apartment of 2 rooms, kitchen, bath, porch and fireplace. $65.00. Call Mr. REED, District 9486.

THE CAVALIER,
3500 14th N.W. COlumbia 3600.
A delightful apartment with southwesterly exposure that is cool in summer. 2 bedrooms, living room, dining room. Glass-enclosed sun porch, kitchen and bath with built-in tub and shower. Large foyer. Plenty of closets. In excellent condition. Frigidaire on house current. 24-hour elevator and switchboard service. Call our rental manager for further particulars.

Near Anacostia High School
New corner apartment of 2 rooms, large dinette, kitchen and bath; screened porch. Venetian shades; oil heat. Convenient to stores, transportation and churches. ADams 9893.

501 12TH STREET N.E.
"SEABRIDGE."
Just Off Maryland Ave.
Detached. Corner Apartment Building.
2 rooms, kitchen, bath ....$42.50
THE AMERICAN CO.
807 15th St. NA. 8032.

$57.50 THE MADRID
5-room apt.; all large outside rooms; electric refrigeration.
National Mortgage & Inv. Corp.
NA. 5833. 1312 N. Y. Ave.

1495 NEWTON ST. N.W.
1 room and bath to 3 rooms, kitchen, bath and porch. $27.50-$50.
Convenient to stores, transportation, churches and schools.
A. S. GARDINER,
1510 K St. N.W. NA. 0334.

3510 16TH ST. N.W.
2 rooms, kitchen and bath ....$38.50
PHILIP P. PEYSER & CO.,
1024 Investment Bldg. DI. 3740.

THE LINDBERGH
200 MASS. AVE. N.W.
1 room, kitchen and bath ....$37.50 up
2 rooms, kitchen and bath ....$55.00 up
Switchboard. Elevators. Shower, Frigidaire on House Current.
Resident Manager.
H. G. SMITHY CO.,
811 15th St. N.W. NAtional 5904.

THE COLTON,
49 Eye Street N.W.
Desirable 1 and 2 room, kitchen and dinette apts. Conveniently located near Union Station, Capitol and Government Printing Office ....$32.50 to $50.00
Resident Manager, ME. 3896.

5338 Colorado Ave. N.W.
1 room, kitchen, dinette, bath and front porch. Murphy bed. Large lawn and shade trees. Very desirable apt. for coming spring and summer season. Electric refrigeration ....$45.00
Resident Manager, GE. 5021.

720 17TH STREET N.W.
(Between Penna. Ave. & H Street)
Front apts. of 2 rooms, hall, kitchenette and bath. Near White House and other Government offices ....$35.00 up.
THE MUNSEY TRUST CO.
NATIONAL 8080.

1848 COLUMBIA RD. N.W.
1 rm., kitchen, bath, dress alcove. $42.50.
2 rooms, kitchen, bath. $47.50.
New stoves and refrigerators.

2714 QUARRY RD. N.W.
$45.00 ½ sq. west of 16th and Col. rd. 2 rms., kit., bath; free refrig. convenient location. See janitor.

1811 WYOMING AVE. N.W.
Two three and four rooms, kitchen and bath. Reception hall and porch. Electric refrigeration free. Newly decorated. Resident manager.

1757 K STREET N.W.
Downtown; easy walking distance to Govt. depts.; extra large living room, with fireplace; spacious bedrooms, large closets; kitchen; bath with shower; free refrig.; refined surroundings. $75; apply res. mgr. on premises or
E. QUINCY SMITH, INC.,
909 15th St. N.W. District 9057.

SOUTH HIGHVIEW,
2505 13th St. N.W.
3 rooms, kit., bath, porch, Murphy bed. High, cool elevation, overlooking city.

1317 M ST. N.W.
1 room, kitchen and bath, $35; electric refrigeration.
Tyler & Rutherford, Inc.,
1512 L St. N.W. NA. 0475.

THE SHAWMUT
2200 19TH ST. N.W.
2 exposures; refined surroundings; 2 bedrooms; large reception hall and closets; living room; kitchen; bath with shower, $75; apply res. mgr. on premises of
E. QUINCY SMITH, INC.,
909 15th St. N.W. DIs. 9057.

1832 BILTMORE ST. N.W.
4 rooms, kitchen and bath.

SUMMIT
1316 EUCLID ST. N.W.
FRONT 2ND FLOOR
All outside rooms; 2 bedrooms, living room with den, dining room, large hall, bath with shower, kitchen, pantry, ample closet space, screened porch; refrigeration free; rent unusually reasonable. $75. Apply janitor.

$40 3707 10th st. ne., Apt. 3—4 rms., bath, porch; all outside; Electrolux; reas. O. W. Hammond, 2523 13th st. nw.

1717 COLUMBIA RD. N.W.
3 rooms, kitchen, bath, porch ....$55.00
ELECTRIC REFRIGERATION.
Tyler & Rutherford, Inc.
1512 L St. N.W. NAtional 0475.

628 8TH ST. N.E.
2 rooms, kitchen, bath ....$40.00
ELECTRIC REFRIGERATION.
TYLER & RUTHERFORD, INC.
1512 L St. N.W NAtional 0475.

### Offices—Rent 50

LET US RECEIVE your mail and telephone calls; $1 weekly; public stenographer available. Call RE. 0945.

### Stores—Rent 53

STORE in 2200 block Nichols ave. se.; suitable for beauty shop, barber shop or other small business; excellent condition; rent reduced. Call AT. 6723.

T ST. NW., 608 (next to Howard Theater)—Excellent for night club, restaurant, etc.; $150 per month.
LEO M. BERNSTEIN & CO. ME. 5400.

### Houses—Furnished 54

ARLINGTON—1110 S. Oakcrest rd.; 7 rms. (3 bedrooms) completely furnished; cool, well shaded, large lot; garage; May 15th to Sept. 15th. $95. JAckson 1858.

BETHESDA, MD.—Nicely furn., new 6-rm. detached house, 3 bedrms., 2 baths, large yard. For appointment, call WI. 6546-J.

CHEVY CHASE, D. C.—For summer; brick Colonial bungalow; large yard; flowers; all conveniences; ref. 6120 Utah ave. nw.

### Houses—Unfurnished 56

ALEX., VA.—Det. restored home; 4 bedrms., 2 baths, fireplaces, oil heat; lge garden. H. H. Wescott & Co. NA. 0620.

ALEXANDRIA—8 rm. house, oil heat; recreation rm. 5 fireplaces. ALex. 3317.

ATTRACTIVE detached Colonial home on large lot, 1 block west of Conn. ave., near Chevy Chase Circle, 6 rooms, bath, h.-w. h., garage; $85 mo. Phone owner, EM. 5168.

BY OWNER—Nearby Md.: 5 rooms, bath; $40. 4 rooms, bath; $35. Nearby Va.: 5 rooms, bath; $45. Also Chevy Chase, D. C., 6 rooms, bath; brick; $75. 8 rooms, 2 baths; brick; automatic heat; $110. Fulton R. Gordon, 1427 Eye st. nw., DIs. 5230, evenings CLeve. 5091.

OPEN daily, 10:30 to 7 p. m. 5701 Chevy Chase parkway, near McKinley st., 1 block east Conn. ave. 8 rooms, 2 baths; 2-car garage. Also 3139 Oliver st., near Nebraska ave. 6 rooms, 1 bath brick. Fulton R. Gordon, 1427 Eye st. nw. DIs. 5230.

DON WINSLOW OF THE NAVY— Abandoned By Frank V. Martinek, Lieut. Comdr. U. S. N. R.

Post Classified Ads—National 4200.

### Houses—Unfurnished 56

Ellicott St. N.W.—6 rooms and bath ..$45
River Rd. N. W.—6 rms., bath, h.-w.h. $60
Conduit Rd.—7 rms., oil heat, gar. ...$65
A. J. CRUMBAUGH (Realtor), CL. 1-3-6-4.

NEARBY Va.—Delightfully cool, new Colonial brick; 6 rooms, 1½ baths; h.-w. h.; garage; shade trees; $85. ALex. 4191-J.

11-ROOM suburban resid. D. C. city improvements; nice grounds, gar., oil heat; be seen to appreciate. Owner, GE. 1855.

1819 BELMONT RD. N.W.—Conv. to stores, theater, cars; 10 rms., 2 baths, oil burn.; gar.; ideal for private family or as small guest house. DIXIE Realty Co. NA. 8880. Sunday, CL. 9100.

240 VAN BUREN ST. N.W.
New house; detached, 7 rooms, 2 baths; oil heat. SH. 2015.

REDUCED TO $65.
Large modern brick; 7 lovely rooms (4 bedrooms); 2 inclosed porches; auto. heat; fireplace; maid's room; garage; facing park; 3808 4th st. nw. Washington Realty Co. GEorgia 8300.

1108 MONROE ST. N.W.
Six rooms and bath. Garage. Good condition. Convenient to cars, bus, schools, etc.
FIDELITY MORTGAGE INVESTMENT CO.
1105 E St. N.W. NA. 2431.

$62.50—AMERICAN UNIVERSITY PARK.
6 rooms, bath, detached, in good condition. Large yard and garden.
$90.00—VAN NESS ST. N.W.
6 rooms, bath, semi-detached brick; gas heat, refrigeration, garage. In first-class condition.
FRANK S. PHILLIPS.
DIstrict 1411.

1417 Whittier St. N.W.
JUST OFF 16TH ST.
4 bedrooms, 2 baths; also maid's room and bath. Built-in garage.
National Mortgage & Invest. Corp.
NA. 5833. 1312 New York Ave.

GEORGETOWN.
Completely remodeled; 2 bedrooms and bath; combination living-dining room; 2 fireplaces; gas furnace and water heater; thermostat control; electric range and refrig.; large garden; $80. Open daily 2 to 6 p. m. 2721 Dumbarton ave. nw.

1838 KENYON ST. N.W.
Two blocks west of Mt. Pleasant st. Row brick colonial; 6 rooms, 2 baths, 2 enclosed rear porches, front porch, maid's room and lavatory in basement. New Standard oil burning unit; detached brick garage. House newly papered and painted, inside and out. $77.50
J. A. McKEEVER CO., INC.
1625 K St. N.W. DIstrict 9706.

### Suburban—Rent 58

ARLINGTON—Modern homes, $65 up. RALPH CRAIN, 4399 Lee Hwy. WA. 6959.

ENTIRE 2d-floor modern country home; private entrance and bath; porch, balcony, garage; c. h. w.; adults only. Falls Church 86-J-2.

FALLS CHURCH, VA.—6-rm. brick; oil heat. Electrolux; a.m.i.; $70. Falls Ch. 687

FALLS CHURCH—3-room apt., furnished or unfurnished; porch; private entrance, city conveniences with country advantages; near stores, movies, and transp. Janitor services. Phone Falls Church 334. Immediate possession.

ON ROCKVILLE PIKE—Comfortable nine-room house with studio; two-car garage and chauffeur's room in church. Terms reasonable. Root, Hamner, Bethesda, Md.

### Shore-Waterfront—Rent 61

FOR SALE OR RENT—Furnished cottage, Rehoboth Beach, Del. Apply W. H. Creamer, 402 Snow Bldg., Balto., Md.

FOR RENT for season, at Holly Hill Harbor, on Mayo road, living room, dining alcove, kitchen, four bedrooms, two toilets, shower room. Saxe, Vernon 6971, Baltimore, Md.

### Sale Houses 66

ARLINGTON—Prettiest Williamsburg colonial bungalow, 5 rooms and tile bath, extra room upstairs; fireplace; venetian blinds; recreational basement; $5,750; $37.50 month. WA. 7317.

CARMODY HILLS, MD.—110 BLAIR AVE. $2,975.
$200 Cash, $34.50 Month. Includes Taxes. Beautiful bungalow, containing 4 rooms, kitchen, bath and 2 porches. Lot 50x100. In fine suburban community.
UNION INVESTMENT CO. NA. 5536.
Sunday, Evenings, DI. 4620, Apt. 42.

MORTGAGE CO. OFFERS SACRIFICE. Cleveland Park; only $950 cash, $59.50 per month in one trust to run until paid in full; large semidetached; 8 bright rms., 2 porches; oil heat; garage. RE. 0225.

$12,950—NEW STONE AND BRICK COLONIAL.
Situated amidst blossoming dogwood, in a beautiful, wooded section, on a very large lot; within one block of transportation; near schools. Large living rm., dining rm. and beautiful kitchen; conv. first-floor lavator., screened-in porch. 3 very large bedrooms, 2 baths, attic, attached garage. Just been reduced from $14,750. Truly a livable and reasonable home. Evenings, call Mr. Keeling, WIsconsin 5334.
FRANK S. PHILLIPS, DIst. 1411.

REPOSSESSED detached homes; Chevy Chase, D. C., Va. and Md.; long-term Federal Housing available; 1-5 cash, bal. less than rent; also good income-producers. TELEPHONE FOR LIST. Fulton R. Gordon, 1427 Eye st. nw. DI. 5230.

NEW $4,350 BUNGALOWS.
TAKOMA PARK. CALL SH. 2587

$7,450—BRAND-NEW 3-bedrm. brick, fully detached; small cash, balance like rent. 2024 Douglas st. ne. PO. 2303.

HILLTOP—SLIGO VALLEY PARK.
FOUR HOMES JUST COMPLETED.
Modern Housing of Wash., Inc. SH. 4544.

CATHEDRAL AVENUE
$13,500
Three-story, 24-ft. row brick house in a section of proven values. Excellent condition. 10 rooms, 3 baths, 6 bedrooms, spacious first-floor rooms, gas heat, parquet floors, deep lot, garage. Adequately meets space requirements of the large family. DIst. 6830.

CHEVY CHASE, D. C.
$7,950
Attractive semidetached brick in good neighborhood. Seven rooms, 1½ baths, 3 bedrooms, front and rear porches, detached garage—excellent state of repair. At present under rental $80 mo. DIst. 6830.

HERE'S YOUR OPPORTUNITY
$5,350—THE CREAM OF NORTHEAST.
Almost new 6-room Colonial brick, easily arranged for 2 apartments, hardwood floors throughout, hot water heat, double rear screened porches, built-in garage; perfect condition; terms arranged to suit you. Call now.
LEO M. BERNSTEIN & CO. MEt. 5400.

Near 1st & R. I. Ave., N.W.
$5,950.
8 LARGE ROOMS AND BATH, NEW GAS STOVE. HOUSE IN EXCELLENT CONDITION. CAN SELL ON YOUR OWN TERMS.
R. A. HUMPHRIES,
808 No. Capitol. Realtor. NA. 6732.

FORECLOSURE—SACRIFICE.
2-FAMILY HOUSE.
$7,250.
1326 Holbrook st. ne.—This home less than one year old contains 2 complete apts. Each rents $45 per mo. Each apt. contains complete separate kitchens, baths, etc. Unusual opportunity to acquire home on monthly payments of $67.50 per mo. Owner may live in one apt. and rent one for $45 per mo. Can be sold on convenient terms. Open today 2 to 6 p. m. Otherwise by appointment only. To inspect call Mr. Shelton.
FRANK S. PHILLIPS,
927 15th St. NW. DIstrict 1411.

Post Classified Ads—National 4200.

### Sale Houses 66

CORCORAN ST. NEAR 18TH
$7,000.
(Colored)
Splendidly arranged for 2-family tenancy—recently put in new-house condition—3-story brick house, 9 rooms, 2 baths, hot-water heat, gas, electricity; modern in every respect. Owner desirous of selling quickly and willing to consider terms. DIst. 6830.

$9,250
NEW 2-STORY BRICK HOME
AIR CONDITIONED
110 SO. BROOK LANE, BETHESDA.
6 rms., 1½ tile baths, bedrm. and bath on 1st floor. Ultra-mod. kitch.; det. gar. Furred walls, insulated; slate roof; 12-inch basement walls; surrounded by beautiful homes; nr. stores, schools, transportation. H. E. JOHN, Builder. EM. 8611 or EM 3750.

COLORED—New low-price home, 509 25th pl. ne., open for inspection 9:30 a. m. to 9 p. m. daily; terms. AT. 4819.

COLORED, ABSOLUTE SACRIFICE.
Only $250 cash, bal. monthly payments; 516 23d pl. ne. Beautiful tapestry brick, large rms., bath, 3 unusually large por.; recreation room; Venetian blinds. RE. 0225.

### Sale or Exchange 68

FARM—150 acres, well equipped; reas. or trade for city property. LI. 3649.

### Sale Lots 69

ARLINGTON—170x125, on hard surface street; water, gas, sewers; suitable for 3 bldg. lots; $1,500. Clarendon 1633.

CHOICE SITE for $7,000 home; near schools, stores, Lee blvd.; 10 to 15 min. from your office. Owner, Clar. 116-J.

CHOICE CORNER LOT in Woodside; valuable fruit and shade; all improvements; graded; 97x100. Bargain at 20c a sq. ft. Inspection invited. Owners. SH. 3406.

SILVER SPRING, MD.
Bank will sell 20 lots in fine residential section; each 70-foot frontage at attractive prices for cash. Prefer home builders. SHepherd 2130.

BUILDER'S ATTENTION.
I have valuable lots, Arlington County—will take back 2d trust notes. DE. 0112.

BUILDERS, ATTENTION!
Chevy Chase, D. C., between Conn. and Wis. avenues. We offer a group of 18 lots for less than $1,500 each. Out-of-town owner has placed this unusually low figure for quick sale. Will sell all or in groups of six. Thos. J. Fisher & Company, Inc. DIstrict 6830.

### Sale Suburban 70

ACT QUICKLY! Foreclosure sale in Va. Highlands: 5 rooms, hot-water heat, sewer, water and gas; with extra lot; $5,650. Also a practically new 5-room brick bungalow; oil burner; $5,500. These homes are all priced way under their original purchase price and we recommend that you see these before you buy anywhere. Direct from the owner. J. Lee Price, 2303 South Arlington Ridge rd., Oakcrest. Phone Ridge 272.

"ALL-WEATHER COMFORT HOMES." $3,990 to $5,990; FHA terms. PHILLIPS H. CLARKE, Edmonston rd., Springbrook Terrace, Md. GReenwood 3734.

ALEXANDRIA—New 5-room brick bungalow; near schools; on bus line; $6,750. POHL & HEPBURN. ALexandria 1772.

ESTATES, farms, country homes, convenient to Washington, at good investment prices. Shown by appointment. Phone 38. Ruel Farm Agency, Herndon, Fairfax County, Va.

ESTATES, farms, homes and home sites throughout beautiful Montgomery County, Maryland. Ask to see a "Colonial brick" with 5 acres, for sale or rent; furnished also a splendid farm of 150 acres with equipment.
E. C. THOMAS,
1427 Eye St. N.W. DI. 2747 or 4772.

HILLSIDE, MD.—3-room bungalow, stone and brick, 3 lots; sacrifice $1,500; located at Chunton ave. and D st. For information, call LI. 10160.

LARGE corner lot, 104 ft. front; nw. section, overlooking all improvements; $2,000; CLar. 1526; Sunday 1 to 2 p. m.

NEARBY Va.—$5,500; new stone studio; 5 rooms and bath; with extra loft room; h. w. h.; easy terms.
RALPH CRAIN, 4399 Lee Hwy. WA. 6959.

NEARBY VA.—Frame bungalow, 5 rooms and bath, good condition; paved street; bus; $2,925; $200 cash, $35 month. J. A. BAKER & CO., 1112 N. Irving st., Clarendon, Va. WA. 7280. Not open Sun.

NEW 5-room and bath bungalow; hot-water heat, sewer, water and electric; insulated; on lot 77x126. Price, $4,750; terms, 10 per cent cash.
T. P. JOHNSON,
West Falls Church. Falls Church 735.

NEW COLONIAL white brick home; 3 bedrooms; modern throughout; restricted community; convenient to bus, etc.; $8,000; FHA plan; $56 mo. WA. 8627.

SILVER SPRING (1703 Radnor Rd.)—Cape Cod brick home; six months old. 5 rooms; slate roof. A bank offering at $7,450. Will finance. Open. SH. 2130.

WATCH FOR OUR SIGNS—Big select, exclusive list in nearby Md., Va.; priced right on terms; few for trade, rent. Shore cottages, acreage, lots, farms. N. E. RYON CO., 1216 N. Y. ave., 2203 Wilson blvd.

NEAR COLONIAL VILLAGE.
Doctors, dentists; 8 rms., fine location. Residence—Offices McCLAINE, 2100 Wilson blvd., Clar., Va. WAl. 9292, day, eve.

$300 DOWN
Va. Brick bungalow; 5 large rooms, extra size lot; ½ block bus; $5,950, including oil heat; monthly payments about $45.
JAMES M. DOYLE,
5015 N. Wash. Blvd. WA. 9091.

NEARBY VA. DIRECT FROM BUILDER
$5,250 LYON PARK, VA. 2-story; 5 large rooms; insulated; h.w. h.; basement.
$7,750 1315 N. Frederick st. 2-story; CAPE COD brick; 5 large rooms; built-in garage; OIL HEAT.
$8,250 1137 N. Harrison st. AIR CONDITIONED, OIL HEAT. 6 rooms; 2-story brick; built-in garage; wooded lot.
F. H. A. Other long-term financing.
McCLAINE, 2100 Wilson Blvd., Clarendon, Va. WAl. 9292. Day. Eve.

### Sale—Farms, Land 73

VIRGINIA FARM.
166 acres, half cleared; balance well timbered; running water; dandy location; can be made a most desirable home; electric lights, good roads and strong land. Price only $1,750. Terms. Write for details. W. A. C. PETTIT, LOUISA, VIRGINIA.

Beautiful mountain estate, one and a half hours' drive from Washington, consisting of 200 acres. 10-room stone house, 2½ baths; a one-mile stocked trout stream flows through this property. Deer may be seen grazing in the fields almost daily. $13,000. Terms.
Country estate; attractive old home with 2-story columns across front; 4 baths, 6 bedrooms, servants' quarters. 20 acres of land on commanding elevation in Maryland, 12 miles from Washington. $15,000.
THE MARYLAND REALTY.
915 Tenth Street N.W. NAtional 8095.

$25 DOWN—18 acres wooded land near State road; 12½ miles D. C.; $525. ADams 6418-J NAtional 3753.

$4,950—6 rms., almost new; knotty pine liv. rm., stone fireplace, electricity, water. 20 acres; fine view. WA. 6959.

$5,000—For quick sale for cash owner will sacrifice this beautiful 291-acre Virginia farm on Carters Run, between Marshall and Warrenton. Six-room house, two fireplaces, large barn; and on the rear 84 acres, log cabin and small barn. Good land, some good timber, fine meadow. Remains of old stone mill. Deep swimming hole. Stone surfaced road.
R. D. LILLIE CO.
264 Carroll St., Takoma Park. GE. 3301.

Post Classified Ads—National 4200.

### Sale—Farms, Land 73

4 ACRES 1 mile from District line; 5-room house; high elevation, with beautiful view over surrounding country; several large shade trees in lawn. Small stream; $6,000. Terms. The land alone is worth more.
THE MARYLAND REALTY.
915 Tenth Street N. W. NAtional 8095.

338-ACRE water-front farm on hard road, 22 miles from Washington—6-room house on hill overlooking broad expanse of water; tenant house, 2 cottages, large barn and other buildings; 150 acres farm land, balance wooded; long water frontage, with fine hunting and fishing. Price, $25,000; $5,000 cash; assume $7,000 trust, bal. over period of years. Clear of debt. Residence considered as part payment. See MASON HIRST, Annandale, Va., at the end of Columbia pike, Phone ALexandria 869-J-1. Closed Sundays.

### Sale—Shores, Waterfront 75

THREE-ROOM bungalow on salt water, 27 miles from Washington; bathing, boating, fishing, clubhouse, stores, house deliveries of groceries and ice; free school bus. Total price, including 2 lots, $325. Easy terms. Box 412, Washington Post.

5-room cottage on Bay, 30 miles from D. C. $4,750. $600 down and $30 a month. Will rent for $550 for the season.
THE MARYLAND REALTY,
915 Tenth Street N. W. NAtional 8095.

8-room house, all modern improvements; 3 acres of ground with 200-foot frontage on Potomac River. Good fishing and swimming. River here 8 miles wide. Price, $3,750.
33½ acres; excellent 6-room house, all modern improvements; on South River, 22 miles from Washington. $10,000. Terms.
180 acres, ½-mile water frontage on Potomac River. 45 miles from Washington. $8,000
60 acres with long frontage at beautiful point on South River; substantial 2-story house; shade and ornamental trees; deep protected harbor; convenient to Washington or Baltimore. $15,000.
THE MARYLAND REALTY.
915 Tenth Street N. W. NAtional 8095.

### Real Estate Wanted 76

CASH buyers. Any houses under $6,000; any D. C. section only. E. W. BAILEY, ADams 4736. Mail 1435 Meridian pl. nw.

CASH FOR HOUSE—Brick or frame; white or colored; no commission charged; strictly confidential. E. A. GARVEY, DIstrict 4508. 1126 Vermont ave.

WE CAN sell your real estate, either vacant or improved; quick action. Williams Auction Co., NA. 2620.

LIST YOUR PROPERTY WITH
LOUIS P. SHOEMAKER.
1719 K St. N.W. NA. 1166.

LIST YOUR PROPERTY WITH
BOSS & PHELPS
1417 K ST. N.W. NA. 9300.

WANTED.
Five or six room house in Northwest Washington. Give full description and best cash price first letter. Box M-103, Washington Post.

### Business Opportunities 77

BARBER SHOP downtown; opportunity to buy paying business. Box 456, Wash. Post

BARBER SHOP and apt.; good deal for right party. 6902 4th st. nw.

BEAUTY shop; sacrifice; well estab.; owner ill, must sell immediately. COl. 9476.

COAL YARD and office bldg. on R. I. ave. extended; 2 large lots; $4,500; easy terms. ZANTZINGER CO., GR. 1819 or NA. 9593.

COMPLETE Ice Cream Plant storage cabinet; 50 qt. brine freezer cans; retail store with 3-room bath apt. above; rent $50 month; $500 cash handle; easy terms. 2010 K st. nw.

GOOD BUSINESS—Used cars, used car parts and junk license ready; sell reas., quick buyer; 9-yr. lease; very good loc. right across Key Bridge; plenty of stock; owner's illness forces sale. WA. 7379.

GUEST HOUSE—20 ROOMS
UPPER 16TH ST. N.W.
PRICE—$1,000—TERMS
Selling business and good will only. Catering to people who can afford to pay price. Better hurry and investigate.
EDWIN D. ELLIS
1010 Vt. Ave. N.W., Room 217. NA. 3384.

RESTAURANT (whisky license), does $50 daily, near Conn. ave.; rent, $100 with rooms; estab. 15 years; elec., $15; gas, $25; pay roll, $75 weekly; price, $3,750; terms. Capital Adjusting & Finance Co., 1008 H st. nw. ME. 4813.

ROOMING HOUSE, above Dupont Circle, 12 rooms, 3 baths; rent only $65; shows clear $100 monthly; sacrifice, $550.
R. M. DE SHAZO
1123 14th St. N.W. NAtl. 5521.

ROOMING house just off Mass. ave., 1133 12th st. nw.; 10 rooms, 2 baths, h.-w. h.; rent, $55; price, $500.

SACRIFICE stock and fixtures in neighborhood notion store; good trade; excellent loc.; reas. ong case. 3018 12th ne.

TOURIST HOME near Medical Bldg.; 9 rooms, 2 baths; rent, $90; nicely furnished; price, $800; terms.
S. WINFIELD, 908 10th N.W. NAt. 9654.

REAL ROOMING HOUSE BARGAINS.
Miss McCown, 1008 H st. ME. 4813.

11 ROOMS; ideal location; cheap rent; filled; $450 handles.
OWENS REALTY CO., ME. 3683.

CHATTEL NOTES
purchased. Bob Hollander, MEt. 4813.

ROOMING HOUSE WANTED
LIST AT ONCE.
Plenty buyers for your furniture and business if priced right.
EDWIN L. ELLIS,
Rooming House Specialists
1010 Vermont Ave., Room 217. NA. 3384.

### Dogs, Cats, Pets 79

BOSTON bull puppies, Scottie puppies, pedigreed. 1740 Potomac ave. se.

COCKER SPANIEL PUPPIES—Beautiful solid blacks; reds; show type and pets; priced reasonably. Clarks. WIs. 5916.

SCOTTIE pups, blk.; fine stock; reg. 21 W. Madison ave., Riverdale, Md. GR. 3334-J.

WIRE FOX TERRIERS; complete grooming, $3; hand-plucked, bathed, nails clipped; called for and returned. Adlea Kennels, Mr. and Mrs. S. A. Woolner, Washington Grove, Md. Gaithersburg 77.

### Horses—Livestock 81

7 WORK HORSES, 2 mares, 3 mules, 1 pony. 110 M st. se. AT. 2731.

### Sales Miscellaneous 83

*DEALERS' ADS under this heading contain a firm name or a business address or state the word "Dealer." Other ads are presumed to be from private individuals. Readers who find dealers masquerading in this column as private individuals are urged to report the matter to The Washington Post*

ACCORDIONS—Before purchasing a piano accordion, it's to your advantage to see Droop's first. 1300 G st. nw.

ANTIQUES—Small maple chest, $8. Maple rocking chair, $5. WE. 1929.

ANTIQUES—Furniture, china, glass, rugs from very prominent estates. Also hundreds of other articles in household line. Drastic sale reduction. Murray Galleries, 1724 20th st. nw. NO. 4006.

ANTIQUES—Shipment just arrived, includes 18th English century tables, chairs, chests, grandfather clocks, mirrors, sideboards and curios.
VAN DYNE ANTIQUE GALLERIES
2625 Conn. Ave. COl. 6646.

BOOKCASE, desk-secretary, living and bedroom suites, chairs, sideboard tables, rugs, etc. ADams 5171.

Post Classified Ads—National 4200.

### Sales Miscellaneous 83

DESK, Chippendale knee hole; suitable dressing table. Sundays, evenings, ME. 3332.

DROP CLOTHS, 9x12, $2; 6-ft. extension planks, $3.75; painter's overalls, 90c. Pyus Adams, 1119 9th st. nw. NA. 2400.

ELECTRIC RANGE G. E., INSTALLED FREE; table top, slightly used; terms. Maryland Electric Appliance Co., 106 Baltimore Blvd., Hyattsville, GR. 1975.

ELECTRIC MOTOR—SINGLE PHASE; 5 H. P.; OVERHAULED. GEORGIA 6646.

FILES—4-drawer, used wood files, $6.50; letter or legal size. H. BAUM & SON, 616 E st. nw.

FRIDIDAIRE, beautiful, all porcelain, 8 cu. ft.; refrigerator like new. Guaranteed. Don't miss this bargain. Open Sunday. 1318 14th st. nw.

GAS RANGE, A. B. New Idea, 4-burner, side oven, $10. 127 4th st. se.

OFFICE DESKS—Slightly used; from $7.50 up. H. BAUM & SONS, 616 E st. nw.

OIL PAINTINGS (2), American roses, size 19x40; $5 each. RAndolph 5879.

PAY RUMMAGE SHOP, 1734 P st. nw.; closing out all merchandise immediately; great reduction, summer, winter clothes.

PIANOS—We're closing out several slightly used spinets at very low prices ($99.50 up). Many bargains in good makes, Wurlitzer, Cable-Nelson, Estey, Lenox, etc. Very easy terms. NAt. 4730. Kitt's, 1330 G st. Open evenings.

PIANOS FOR RENT—$4.50 per month. Rent paid applies on purchase price if you decide to buy later. NAt. 4730. Kitt's, 1330 G st. Open evenings.

PIANOS—Jordan's are holding the piano sale of the year with over 50 fine instruments on sale at reductions of from 15% to 50%. All the latest models and most wanted styles; some are brand new; some we've used on our floors; some have been on rent; a few are slightly used, but everyone is a real bargain at the prices we're asking. All carry our usual new guarantee and can be purchased on very easy terms. Many fine makes, including Mason & Hamlin, Chickering, Knabe, Story & Clark, Musette, Huntington, Kranich & Bach, Brambach, Cable, Lester, and many others. Very easy terms. NAt. 3223. Arthur Jordan Piano Co., corner 13th and G sts.

REFRIGERATOR, Electrolux, 6 cu. ft., like new. Also laundry tubs. SH. 2631-M.

SECTIONAL BOOKCASE, chairs, chiffonier, table, antique dresser; bargain, quick sale. Apt. 3, 1223 Vt. ave. nw.

SEWING machines; repossessed; Singer consoles elec.; like new; for balance of installments. Singer Sewing Machine Co., 637 H st. ne.

SINGER Console elec., $42.50. Port. elec., $27.50; treadle, $7.50 up. Other makes, $5 up. 927 F st. nw. RE. 1900.

TYPEWRITERS - ADDING MACHINES - Sales, service. Est. 25 years. Rentals $3 month, 3 months for $7.50. American Type. Co., 1431 East Capitol st. LI. 0082. OPEN EVENINGS.

TYPEWRITERS—All makes, rebuilt or new. Rented, sold, repaired. "United," 813 14th st. nw. REpublic 1177.

USED CAMERAS, projectors, binoculars, microscopes, bought and sold. Capital Camera Exchange, 1003 Penn. ave. nw.

VACUUM CLEANER—Electrolux, like new, rebuilt and guaranteed. Complete with attachments, $20.75. EASY TERMS. Clean-Rite, 3015 14th st. nw. CO. 6100.

VACUUM CLEANERS—Eureka, $6.75; Hoover, $12.50; Electrolux, with attachments, $14.95; bond guar. like new. Parts and repairs, all makes. BEST BRANDS CO., 305 11th St. N.W. NAtional 7773.

ANTIQUE FURNITURE.
WILL BE SOLD AT VERY LOW PRICES.
ELI ALPER, ROCKVILLE, MD.
OPEN SUNDAY. PHONE 214.

PIANOS
Ludwig $40. Steck $40. Webster $20.
SMITH'S STORAGE CO.
1313 You St. N.W. NO. 3343.

BREAKFAST SET, 5-pc. solid maple, porcelain top, good as new, $16.95
Occasional chairs, splendid condition. $2.95.
All Wool 9x12 Axminster Rug, good as new, $18.95.
Settee, excellent condition, $11.95.
MILTON KAUFMAN,
1804 M St. N.W. MEt. 2035.

SPRING VALUES
LUMBER
5% DISCOUNT FOR CASH
1x6—T and G Roofers ....$28.00
1x8—Box or Sheathing ....$28.00
2x4—Up to 12 ft. ....$26.00
2x6 and 2x8 to 16 ft. ....$28.00
2x10 to 16 ft. ....$30.00
Select White Oak Flooring ....$85.00
Select Red Oak Flooring ....$80.00
Rock Lathe, per M ft. ....$19.00
Hard Wall Plaster, per ton ....$14.00
Composition Shingles, per sq. ....$5.50
SASH, DOORS AND MILLWORK
ARLINGTON
COAL AND LUMBER CO.
Free Delivery in Wash., Md., Va.
JACKSON 1880

### Coal, Fuel Oil, Wood 83A

ALASKA HUFNAGEL COAL CO.
$7.00 Up. We Deliver ¼-Ton Orders Up. NAtional 5885.

### Miscellaneous Wanted 84

BOOKS—Highest prices paid for good books and old Natl. Geographics. Bargain Book Shop, 808 9th nw. Dist. 5007.

BOOKS—Highest cash paid for good books and magazines; bring them or phone G. David Pearlman's Big Book Shop, 1407 G st. nw. MEt. 5415.

GOLD OR PLATINUM JEWELRY AND SILVERWARE AND GOLD TEETH. ANY CONDITION. WE PAY CASH. A. KAHN, INC. 45 YEARS AT 935 F ST. NW.

WE BUY and repair all types sew mach. Vacuum cleaners repaired. REp. 1900.

I BUY FURNITURE, DI. 7733
1 PIECE OR 1,000. DAY AND NIGHT.

SPOT CASH PAID IMMEDIATELY.
OLD GOLD AND SILVER
WATCHES, DIAMONDS AND ANY OLD Discarded Jewelry or Gold Teeth.
SELINGER'S, 818 F ST. N.W.

### Farm and Garden 85B

FERTILE TOP SOIL, well-rotted cow manure; grass sod. AT. 1503; eve., AT. 8207.

PURE CHICKEN MANURE for sale, 100-lb. bag, 75c delivered. C. Hardy, Landover, Md. POtomac 4276.

### Boats—Sale or Hire 86

MARINE HARDWARE and boat supply. New and used marine motors. S. King Fulton, Inc., 805 Water st. sw. NA. 3406.

## Business Directory

For information regarding advertising rates or service not listed in this column, call Miss Allen—NAtional 4200.

CARPENTER REPAIR WORK.
CUT RATE CONTRACTOR—We do general building; work guaranteed. DI. 6479.

Post Classified Ads—National 4200.

## Business Directory

CAMERA REPAIRING.
Camera Repairing
FULLER & d'ALBERT, INC.
815 10th St. N.W. Phone NA. 4712.

FALSE TEETH REPAIRED
"WHILE YOU WAIT." Emergency Laboratory. Room 601, Westory Building, 14th and F sts. nw. ME. 1833.

HOME IMPROVEMENT.
FLAGSTONE—Stepping stones and bricks for garden walks and terraces. THE PENNSYLVANIA BLDG. SUPPLY CO. 1239 24th St. N.W. PHONES—REPUBLIC 0092-93-94.

MURPHY & AMES, INC.—Screens. Lumber. Millwork. Roofing. Insulite. Phones WA. 8096—Falls Church 181.

INSULATE YOUR HOME
For Economy and Comfort.
WINTER and SUMMER
Free Estimates.
Hudson Supply and Equip. Co.
DI. 1070.

MODERNIZE, REPAIR
Your home, three years to pay. We do Johns Manaville siding, painting paperhanging, roofing, heating, plumbing, plastering, carpentry, specializing alterations, additions. No job too big or too small. Call us for free estimate. MASTER BUILDERS, COL. 10049.

LAWN MOWERS.
ARE YOU READY FOR SPRING?
Lawn Mowers
Machine Sharpened
REPAIRS AND PARTS FOR ALL MAKES
RUDOLPH & WEST CO.
1332 New York Ave. N.W. NAt. 4870.

PAINTING AND PAPERING.
PAINTING, Papering, Roofing. Guaranteed. Reasonable. Estimates free. M. L. SMITH. 1724 Webster St. N.W. AD. 7108-7200.

TILE WORK.
Modernize Your Bathroom
Beautiful tile work done by skilled laborers, decorated and sanitary. Work guaranteed. EDWIN E. ELLETT, 1106 9TH ST. N.W. PHONE NA. 8731.

SCREENING
DOOR AND WINDOW SCREENS MADE, repaired or painted. Small job carpentry. Weaver. ADams 1947.

### Auto Service 90

ANY SIZE AUTO DOOR GLASS, $2.00; safety glass additional. Glasser's, 2d st. and Fla. ave. ne. District 3670.

### Trucks for Sale 97A

FORD—1½-ton stake body; new motor; splendid cond.; $75. Terms can be arranged. AD. 5109, 4503 8th st. nw.

FORD $549
1937 De Luxe Sedan Delivery; low mileage. A wonderful buy for the person who needs a light delivery unit.
NORTHEAST MOTOR CO.
Ford and Zephyr Dealer
920 Bladensburg Rd. N.E. AT. 0200.
Open Evenings and Sunday

WAYNE GAS PUMP—$70; air compressor with paint attachments; heavy-duty motor; alternating current, $100. Glasser's (dealer), 2d and Florida ave. ne. District 3670.

SAVE TIME—TRUST TREW FOR USED TRUCKS.
TREW MOTOR CO. 1526 14TH ST. N.W.

1937 AND 1936.
Hydraulic dumps; new motors; thoroughly reconditioned.
Many others to select from.
ANACOSTIA MOTOR CO.
1325 Good Hope Rd. S.E. LIn. 2077.

WASHINGTON'S LOWEST
*Price Trucks*
CHEVROLET—1937 Stake Body; dual wheels; 32x6 ten-ply tires; 157-inch wheelbase ....$600
CHEVROLET—1936 Stake Body; dual wheels; 157-inch wheelbase (8 wheels); extra rear end attachment ....$450
CHEVROLET—1935 Stake Body; dual wheels; 32x6 ten-ply tires; 157-inch wheelbase ....$400
CHEVROLET—1933 Stake Body; dual wheels; 32x6 ten-ply tires; 157-inch wheelbase ....$275
FORD—1932 Panel Truck; perfect condition ....$125
FORD—1937 1½-ton; dual wheels; 157-inch wheelbase ....$650
INTERNATIONAL—1935 2-ton Tractor trailer job ....$300
INTERNATIONAL—1932 1½-ton Tractor trailer job ....$150
G. M. C.—1933 Stake Body, 10 to select from ....$150 Up
INDIAN HEAD—1934 Motorcycle with sidecar.
STEWART—1933 3½-ton Tractor Trailer job ....$350
TERMS TO SUIT.
We Buy and Sell Trucks.
GLASSER'S
(Open Sunday until 2 P. M.)
2d and Fla. Ave. N.E. District 3670

### Sale—Automobiles 98

BUICKS 1938 BUICKS
Four to choose from. All company official cars. Positively NO DEMONSTRATORS. Discounts up to $200. New car warranty and title. Open until 9 p. m. Sunday.
WADE BUICK CO.,
Sil. Sp., Md. (opp B.&O. Sta.) Sh. 3272.

CADILLAC—1936 5-Passenger Touring Sedan, Model 60. Large trunk, excellent black paint, all good tires, spotless interior radio. This car has always had the best of care. It is clean in every respect. Price $875. C. C. C. Guaranty. Open evenings and Sundays.
CAPITOL CADILLAC CO.
1222 22d St. N.W. NAtional 3300.

DODGE—1935 business coupe; perfect cond. $295; Glasser's (dealer), 2d and Fla. ave. ne. District 3670.

DODGE—1937 De Luxe 4-door Trunk Sedan. Practically new, original black finish and upholstery spotless; $645. Dodge, 1936 De Luxe 2-door Sedan, large built-in trunk, fender wells, perfect condition; only $465; bank terms. Mr. Rosenberry, "Dealer," 1218 Conn. ave.

DODGE—1937 2-dr. De Luxe Sedan, $610. New-car cond.; heater; only 9,000 miles. Call Owner Frank Fulcher. NO. 6066.

FORD—1932 Tudor; $125; several other makes as low as $40. Glasser's (dealer), 2d and Fla. ave. ne. District 3670.

FORD—1936 Tudor. Blue; white tires; a clean car; de luxe; only $388. Logan, 21st and Va. ave. nw. ME. 2818.

FORD—'35 4-door Sedan. Green finish. Clean as a pin. Money-back guarantee; terms, $25 down, $20.52 per month. Handley Motor Co., 3730 Ga. ave. nw.

FORD—1932 Cabriolet; 2 to choose from; excellent cond.; $115. Glasser's (dealer), 2d and Fla. ave. ne. District 3670.

HUDSON—1934 Coupe. Has had a complete check from bumper to bumper, and put in perfect condition, including a beautiful paint job in Garfield green. A steal at $319.
EVANS-PALMER, INC.,
4432 Conn. Ave. (Next to Hot Shoppe).

Post Classified Ads—National 4200.

### Sale—Automobiles 98

PACKARD—1937 4-door Trunk Sedan. $795. Trade and terms. Covington Motors (Buick). 6901 Wisc. ave. nw. WIs. 5010.

PLYMOUTH $199
1933 de luxe Business Coupe. Beautiful maroon finish. Has new tires. Here is that famous '33 model, and it's been thoroughly reconditioned in every respect. Don't miss this real bargain at only $199. Most liberal terms.
COAST-IN, INC.,
407 Florida Ave. N.E. AT. 7200.

PLYMOUTH—1936 4-door Trunk Sed. $445; low mileage; good cond.; call owner, Ran. 3935, 1315 Concord ave. nw.

PLYMOUTH—1934 Sedan; low mileage; $190; Glasser's (Dealer), 2d and Florida ave. ne. District 3670.

Everything Points to
ARCADE PONTIAC CO.
1419 Irving St. N.W. ADams 0575.

WADE BARGAINS
'36 Buick model "81" Sed. 6 wheels, radio, heater. De Luxe throughout. $739
'35 Buick Sport Coupe. 1 owner; low mileage; like new. $389
'35 Dodge Trunk Sedan. Motor, tires, interior like new. A real buy. $369
'34 Dodge Sedan. New tires; blk. paint; dual equipment. $249
'33 Pontiac 4-dr. Sedan. 1 owner; low mileage. $229
'33 Plymouth 4-dr. Sed. Real bargain. Ready for the road. $199
'32 Studebaker 4-dr. Sedan. 6 wheels, de luxe; A-1. $199
'33 Ford Convert. Coupe. New tires, new top, new clutch and brakes. $159
'32 Ford Roadster. A-1 cond. throughout. A real buy. $139
'32 Plymouth Convert. Coupe. 6 wheels, de luxe. Best buy in town. $119
'31 Pontiac Coach. A-1 cond. throughout. $119
'32 Nash 4-dr. Sedan. 6 wheels; de luxe equipment. Used very little. $89
*Special for 2 Days Only.*
Wade Buick Company
Open All Day Sunday.
Silver Spring, Opp. B. & O. Station
SHepherd 3272.

Post Classified Ads—National 4200.

### Sale—Automobiles 98

STUDEBAKER $675
1937 4-door Trunk Sedan; heater; black finish; fresh-from-the-factory appearance. Driven only 8,000 miles; it's a once-in-a-lifetime buy at this price; 30-day guarantee.
HYATTSVILLE AUTO CO.
YOUR SUBURBAN BUICK DEALER.
Hyattsville, Md. (on Balto. Blvd.) GR. 1810

STUDE.—'35 Cust. Sed. (name on request), and kept in tip-top cond. Large trk. Econ. six motor; steel body; hyd. brakes; all Studes features, in perfect shape. Radio and heater. Butler Bonded $397. Lee D. Butler, 1121 21st st. nw.

CREDIT—Worth $315 on new 1938 Ford; worth $360 on Lincoln Zephyr; $265 cash. Mr. Partridge, NAt. 6400, 9 to 4:30. Ext. 2511.

DEPENDABLE USED CARS—Reconditioned cars at bargain prices. Barry-Pate, 1130 Connecticut ave.

CREDIT, $175, on 1938 Plymouth, will sacrifice for $100. Call between 4 and 6 p. m., MEt. 4548.

CASH FOR YOUR CAR.
L. P. STEUART, INC.
1325 14th St. N.W.

PLYMOUTH—1934 4-Door De Luxe Sedan, beautiful jet black; perfect; $299. Stohlman Chevrolet, 3307 M st. nw.

SAFE THORO-PROOFED USED CARS.
STEUART MOTORS
6th and N. Y. Ave. N.W. NA. 3000.

For a Better Used Car.
Call NORRIS, INC.
2018 14th St. N.W. NOrth 3949.

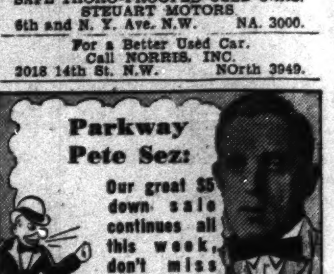


$5 DOWN
'30 Ford Coupe Standout at .... $129
'33 Ford Tudor Sedan. A real value .... $159
'34 Ford De Luxe Coupe. Rumble seat, etc. .... $199
'34 Ford Tudor Sedan. Black and a bargain .... $199
'34 Ford Fordor Sedan. Hurry and get this at .... $149
'33 Chevrolet Coupe. Steal it at .... $149
'34 Ford Tudor, gold gray, one owner, 22,000 carefully driven miles .... $199
'33 Ford De Luxe Roadster. This is very nice .... $169
'32 Ford Victoria. Here is a dandy .... $129
'32 Ford Fordor Sedan. Comfortable transportation. $119
THESE CARS ALSO SOLD ON VERY LOW PAYMENTS
'35 Ford Fordor Sedan. Beautiful green finish .... $229
'37 Ford Tudor Sedan. Black finish, 85 h. p. .... $469
'35 Ford Coupe. Satin black and perfect .... $259
'36 Pontiac 4-door De Luxe Touring Sedan. A honey .... $499
'36 Ford 4-door Touring Sedan, reduced to .... $389
'36 Ford De Luxe Roadster. A sporty bargain .... $395
'37 Ford Fordor Sedan. Beautiful blue finish .... $449
'34 Buick 2-door Touring Sedan. Perfect .... $339
'35 Ford Tudor Sedan. Looks like new .... $229
*"Pay as you ride on the Parkway Plan."*
PARKWAY'S BARGAIN BASEMENT
WEst 0181
3040 M St. N.W.

OURISMAN — OURISMAN

PICK OUT,,, Your Car at OURISMAN
*Hundreds to Choose From at*
EXTRA LOW PRICES

1937 Chevrolet Mast. Del. Coach $549
1937 Chevrolet Del. Sport Coupe $559
1936 Chevrolet Mast. Del. Club Sedan $469
1937 Chevrolet Mast. Del. Town Sedan $569

'36 Chevrolet 4-Door Sedan .... $459
'36 Chevrolet Town Sedan .... $459
'36 Chevrolet Coach .... $449
'36 Plymouth Sport Coupe .... $449
'36 Plymouth Coupe .... $429
'36 Ford Tudor .... $329
'36 Ford Tudor Touring .... $339
'36 Ford Sport Coupe .... $349
'35 Chev. 4-Dr. Trunk Sedan .... $359
'35 Chevrolet 4-Door Sedan .... $349
'35 Chevrolet Coach .... $319
'35 Chevrolet Stand. Coach .... $279

'35 Chevrolet Town Sedan .... $339
'35 Plymouth 4-Dr. Trunk Sed. .... $329
'35 Ford Tudor .... $259
'35 Ford Coupe .... $249
'34 Pontiac Town Sedan .... $239
'34 Studebaker 4-Dr. Sedan .... $249
'34 Plymouth 4-Dr. Sedan .... $269
'34 Plymouth Coupe .... $239
'34 Ford Tudor .... $199
'34 Ford Sport Coupe .... $219
'33 Chevrolet Coach .... $189
'33 Chevrolet Sedan .... $199

1934 Chevrolet Town Sed. $249
1934 Chevrolet Coach $239
1934 Chevrolet 6-wh. Sed. $259
1934 Chevrolet Coupe $249

*Visit Our Newly Enlarged Service Department*
OURISMAN
610-618 H St.
621-633 H St.
632-634 H St.
N.E. CHEVROLET
Open Daily and Sunday Until 10 P. M.
All Operations Now Concentrated in Northeast

# Bob Burns Says—

A city fella was tellin' us the other day that the reason there are more bachelors in the city than in the small towns is because the city boy don't have a chanco to know the girls so well.

He said, "I would like to get married if I could find a beautiful girl who is honest and faithful and true—one that won't nag at me and that'll never question me, and who will live within my means."

Grandpa Snazzy said, "It oughta be easy to find a girl like that—jest stand down in front of the public library and the first time a girl like that goes by, them stone lions'll rise up on their hind legs and roar."

Copyright, 1938, Esquire Features, Inc.

DONALD DUCK— "I Want to Be Alone!" By Walt Disney

See "Donald Duck's Nephews," Walt Disney's cartoon in Technicolor, now showing at RKO-Keith's Theater.

ROY POWERS, EAGLE SCOUT— Chunky Makes a Discovery By Paul Powell


Registered U. S. Patent Office.
SURE I'M GAME FOR A HIKE - WHERE TO?
IT'S ABOUT THAT LOST FREIGHT CAR - I HAVE AN IDEA
WE'RE GOING TO WALK ALONG THE OLD INTERURBAN TRACKS
BUT, ROY - THAT LINE HASN'T BEEN USED FOR YEARS - THE CAR WOULDN'T BE ON THAT LINE
F-19
LOOK HERE, DEAN, WHERE THE INTERURBAN RUNS CLOSE TO THE SIDING - THOSE ARE NEWLY LAID TIES - I THINK A TEMPORARY SWITCH WAS PUT HERE CONNECTING THESE TRACKS WITH THE SIDING
21890
BY JIMINY, THEY SURE HAVE BEEN DOING SOMETHING HERE!
HEY, FELLAS! COME HERE - I FOUND SOMETHING!
BIRDS
WHITE OVEN BIRD
© Ledger Syndicate

NED BRANT—A Story of College Athletics By Bob Zuppke

Famous Football Coach.

5-2
WHAT A RUSH! WE HARDLY HAVE TIME TO FILE THESE COMPLIMENTS, BUD
THE COMPLIMENT BUREAU'S GOING OVER BIG, NED!
AND USING MY STORE FOR THE BUREAU HAS BOOMED BUSINESS, BOYS!
IT SHOULD AT FIFTY CENTS A COMPLIMENT — TWENTY-FIVE FOR THE ONE WHO LEAVES IT, AND TWENTY-FIVE FOR THE ONE WHO TAKES IT AWAY
HELLO, VAN - HERE'S ONE ADDRESSED TO YOU
AND HERE'S YOUR QUARTER — I HOPE IT'S WORTH IT
HELLO, CUSHWAY
FROM GAIL DONALDSON! I'LL SAY IT'S WORTH IT!
WHOM DID YOU SAY?
COMPLIMENT BUREAU

*Plenty of Good Seats Still Available to the*

**5th Annual National Folk Festival**

CONSTITUTION HALL—MAY 6, 7, 8

MATINEES **50c and 75c** (BOX SEATS—$1)

EVENINGS **50c, 75c, $1** (BOX SEATS—$2)

*Tickets on Sale in Post Building, 1337 E St. N. W.*

TERRY AND THE PIRATES

DRIVING ON THROUGH A HEAVY FOG, TERRY, BURMA, CONNIE AND THEIR DIFFICULT PASSENGER ARE HAILED BY SOLDIERS... FEARING TO LOSE THE CAR THEY PRESS ON — NOT KNOWING THEY HAVE PASSED THROUGH THE LINES INTO NO MAN'S LAND....
6-2

Not Welcome Coming or Going By Milton Caniff

THEY'RE AFTER US, TERRY! WE'LL BE IN THE SOUP RIGHT IF WE'RE CAUGHT NOW!
CAN'T SEE A THING IN THIS MUCK!
THE MAD RACE CONTINUES - WHILE SEVERAL YARDS AHEAD....
COMES TWO CARS IN NIGHT!
MAY BE ENEMY TRICK! FIRE!

BIG CHIEF WAHOO By Saunders and Woggon

SAY, FATTY! WHO DO YOU THINK YOU ARE? PUSHING US MOVIE STARS OFF OUR OWN BEACH!
HERE! HERE! WHAT'S ALL THIS COMMOTION?
WELL! IF IT ISN'T DON BERRIMORE! DID THE MATINEE IDOL COME DOWN TO ADMIRE THE PRECIOUS JEWELS?
ADMIRE THE JEWELS? HA-HA! WHY, I RECOGNIZE THEM!!
YOUR PRECIOUS JEWELS ARE NOTHING BUT THE FAKE BAUBLES WE USED AS "PROPS" ON LOCATION, OFF THE ISLAND OF GUB, FOR MY LAST PICTURE, "THE PIRATE LOVER!"

WINNIE WINKLE Little Cut-up By Branner

THAT'S FUNNY! NO SPORTS SECTION!
UNLESS WINNIE - NO, SHE NEVER READS THE SPORTS NEWS!
WINNIE, DID YOU TOUCH TH'-
DON'T BOTHER ME NOW, DEAR - I'M CLIPPING AN ADORABLE PATTERN FROM TONIGHT'S PAPER!

MICKEY FINN By Lank Leonard

UNCLE PHIL'S SHATTERED ROMANCE HAS HIM SO LOW THAT HE COULD WALK UNDER A DUCK!
WHO WAS SHE IN LOVE WITH BEFORE SHE MET YOU, PHIL, - FRANKENSTEIN?
DON'T LET 'EM GET YOUR GOAT, PHIL! YOUR LUCK'LL CHANGE ONE OF THESE DAYS!
POST NO BILLS
HE WENT OUT ABOUT AN HOUR AGO, MICHAEL. - YOU'LL PROBABLY FIND HIM AT CLANCY'S!
BOYOBOY! WILL HE BE SURPRISED!
P.D. No. 23
THERE HE IS, MICKEY!
UNCLE PHIL!

DIXIE DUGAN Homeward Bound J. P. McEvoy and H. J. Striebel

THE GIRLS WANT TO GET HOME AS QUICKLY AS THEY CAN SO THEY CAN HEAR ALL ABOUT STEVE'S BIG PLAN!
GOLLY! I CAN HARDLY WAIT!
CHEER UP, DIXIE — THE ROADS ARE GOOD AND THE CAR IS BEHAVING BEAUTIFULLY!
WE'LL BE HOME IN NO TIME!
WHIZ
WOW!

JOE PALOOKA Reunion By Ham Fisher

THAT LOOKS LIKE THE COLUMN WE ARE LOOKING FOR MON CAPITAINE.
YES DECROIX. I FIGURED WE'D MEET THEM TOMORROW. WE ARE LUCKY.
IT IS GOOD TO SEE YOU, CAPITAINE LE MAZE. WHEN DID YOU LEAVE MARRAKESH?
ABOUT THE SAME TIME YOU LEFT FEZ. WE WILL JOIN FORCES HERE, CAMP HERE, AND PURSUE THE SEARCH FOR IBI-BEN-ABOU IN THE MORNING.
FALL OUT!
S-SMOKEY---OH SMOKEY OLE PAL...
M-MISTAH JOE-

JANE ARDEN Recognition By Monte Barrett and Russell Ross


Registered U. S. Patent Office.
DON'T TRY TO PULL A FAST ONE ON ME - YOU'RE JIM STOPE - AND YOU'RE UNDER ARREST FOR THE MURDER OF VAL STANNARD!
SO THAT'S THE MEANING OF ALL THE ARTILLERY!
HA-HA-HA-VAL STANNARD ISN'T DEAD - I AM VAL STANNARD, AND I CAN PROVE IT!
WE'LL TRY YOU OUT - WHERE DID YOU SEE ME LAST?
WITH LES IN HIS OFFICE - HE WAS OFFERING US CONTRACTS! ED SUGGESTED THAT I COME UP HERE FOR A PUBLICITY GAG - SHALL I GO ON?
IT IS - IT'S VAL - IT'S ALL BEEN A HORRIBLE MISTAKE!
VAL! YOU - YOU'RE REALLY ALL RIGHT!

BENNY The Real McCoy By J. Carver Pusey

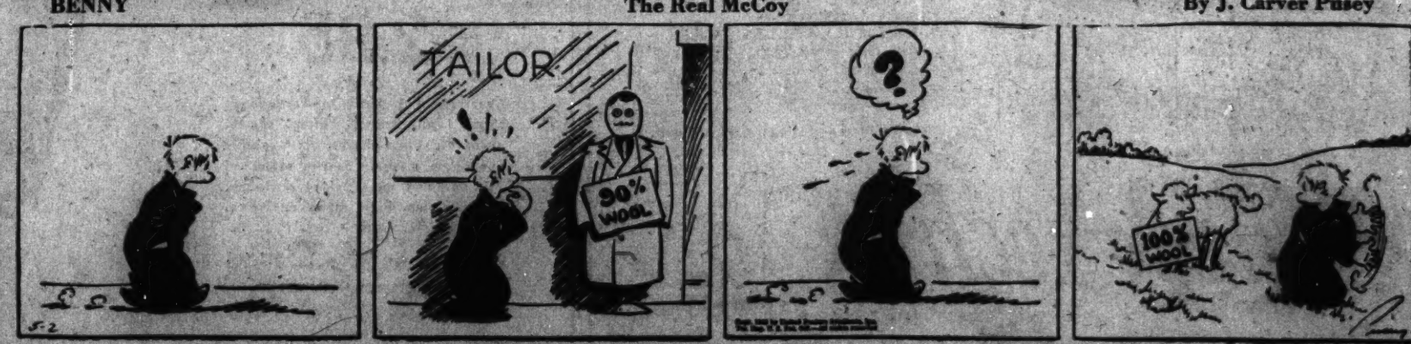

# The Federal Diary

Reg. U. S. Patent Office.

By Scott Hart.

Whither goes the research of science: At the recent Apple Blossom Festival in Winchester there was a ong midway, full of barkers with wondrous wares. And one of the cudest of these was a man selling "a marvelous, revolutionized" spark plug which, he howled, bore out all the scientific advances and studies made by the United States Bureau of Mines. He quoted at loud length "a statement" from the bureau, and it sounded like a press release, made us homesick for the desk back here . . . And by way of showing a trend in human affairs and the ways of men, the Commerce Department declares that exports of American slot machines have doubled in the last year; showing, perhaps, that some of the foreign boys still have the will to mix some folly with their political foolishness . . .

Our friend James W. Keady turns out to be secretary of the Kansas State Society of Washington (something he'd held back) and sends in word of a meeting, to be held at the Y. W. C. A. at 8 p. m. Tuesday. The officers are: Harrison Barkman, president; Frank Carlson, first vice president; Thurman Hill, second vice president; James W. Keady, secretary; Charles Helsper, treasurer, and Morse Salisbury, sergeant-at-arms . . .

Personally (and entirely that way) we liked the tribute Jesse H. Jones recently paid Senator Carter Glass:

"Virginia, the birthplace of Presidents, has given us many great statesmen, but none of greater integrity or purer democracy than Carter Glass . . . In my opinion, Senator Glass will be best remembered in the annals of history by his career in the United States Senate. His pungent phrases and the skill of his rhetoric have challenged his adversaries and won the admiration of his colleagues on many occasions. No one knows his recipe for getting so much weight, salt and philosophy in just plain speech."

The "recipe" for those pungent phrases somehow seems quite evident to us. It is simply a fine choice of unusual words that must have come from a serious reading of those earlier American state papers. The same sort of delicacy of wording, the search after strong and unusual wording is in all the speeches of the earlier and renowned Americans. The Declaration of Independence is a gleaming example in the use of words. It is English, biting, pungent, effective and so pure and forceful that no wonder it baffles this age when most, who pass for statesmen, haven't time to read anything other than the garbled-up squawks from the voters back home. And that the Senator from Virginia has equipped himself to say what's on his mind in the best forms of the language is something else to be remembered for. A man does very well by himself when he does some reading . . .

In the recent evening of the Federal Club at the Hotel Roosevelt, those who did the most to prepare for the enjoyable event were: Ralph B. Miller, Edward J. McGinnis, Miss Myra Mae Pettenger, Miss Beatrice Conrath, James Garrioch, Miss Mary Paterson, Miss Margaret Gourlay, Miss Anne O'Connor, Miss Ida Giltner, Lloyd Swanson, Miss Lois Wilkins, Cleve Bagwell, Rolph Sauls, Joseph Krahling, Allan Curry, Donald Curry, Joseph P. Carlo, Willis Ray Gregg, Ralph E. Day and R. D. Jones . . . Historians at the Fredericksburg and Spotsylvania National Military Park have completed the third lecture tour of the season, covering several important schools of the State . . .

Jobs: The Civil Service Commission announces applications for the positions of farm manager, $2,900, assistant farm manager (dairying), $2,300, Bureau of Prisons, Justice Department. Certain specified experience or combination of education and experience is required. The top age is 53, unless preference is granted because of military or naval service . . . Some time ago a group of Gros Ventre Indians from North Dakota came here en route to New York to recapture, from a museum, a mystical thunderbird or rain-years with the result of many disastrous droughts on the region. They have taken the sacred charm back home and, we hear, the rains have come bountifully to their spring fields. It has caused much comment among the realists in the Office of Indian Affairs here. They don't like to think that such a charm can bring rain, but rains have come with the return to the land of a queer bag of feathers and somebody will have to do some tall talking to the Gros Ventres to convince them that they haven't got the right prayer . . .

Coming events: St. Elizabeth's Hospital Lodge, 28, A. F. G. E., will hold a tag dance on Thursday evening, May 19, at Hitchcock Hall.

## Grin and Bear It

By Lichty

*"We can't play cops and robbers, fellas—we ain't got anybody to take the part of lawyers!"*

*Perplexed mothers turn to Mary Haworth with their problems: Turn to the Woman's Page and read Mary Haworth's Mail . . . today.*

## Contract Bridge

By Mrs. Ely Culbertson

### *A Bid Leads to a 'Percentage' Play.*

It is scarcely new, or profound, to point out that the bidding has a tremendous influence on the subsequent play. But I wonder if the average player realizes how subtle or remote that influence may be. The true student of the game will find the following hand of unusual interest:

South, dealer.
Neither side vulnerable.
Match-point duplicate.

| | | |
|---|---|---|
| | ♠ 10 8 5 4<br>♡ K 9 6 3<br>◇ A 10 7 2<br>♣ Q | |
| ♠ 7 3<br>♡ Q J 10 5<br>◇ Q 8 3<br>♣ 8 6 4 2 | North<br>West East<br>South | ♠ Q 9<br>♡ A 4 2<br>◇ 9 4<br>♣ A J 10 9 5 3 |
| | ♠ A K J 6 2<br>♡ 8 7<br>◇ K J 6 5<br>♣ K 7 | |

At all eight tables in this duplicate game South became the declarer at a four spade contract. As may be seen, the final result in each case boiled down to a guess over the position of the diamond queen. There were three certain losers in hearts and clubs: Thus, if declarer guessed right about the diamond finesse he fulfilled his contract; if he guessed wrong, he went down. The traveling score slip revealed the interesting fact that six out of the eight contracts were fulfilled. This apparent good guessing intrigued me and I took the pains to investigate whether in every case it was a true guess, or whether some outside factor had entered the picture. The result of my investigation was highly significant.

The six successful declarers had been unerringly guided to the winning decision in diamonds by the bidding that had taken place! The two defeated declarers had been deprived of this guidance by a bad bid of their own partners! This is what happened: At six tables, South opened with one spade, West passed, and North raised to two spades. All six Easts then overcalled with three clubs. South rebid his spades and North raised to four. In the subsequent play these six declarers, noting the club queen in dummy and the king in their own hand, rightly assumed that East's three club bid could not have been made on less than a six-card suit. Hence, when East followed to two spades and three hearts (West in each case opened the heart queen and three rounds were played), it became an odds-on chance that he had started with only two diamonds, which placed West with an original holding of three diamonds. This count made it probable that the diamond queen was with the three-card, rather than with the two-card, length.

At the other two tables North gave a horrible double spade raise and thereby effectively shut East out of the bidding. Now the declarer, in reaching four spades, had to play blindly. He had no count whatever on East's holding and, therefore, had to make his diamond guess unassisted. As it happened, both declarers went wrong.

## Exhibition of Art Opens Tomorrow

An exhibit of architectural designs, paintings and sculpture will open at 8 p. m. tomorrow at the National Museum, under auspices of the Association of Federal Architects.

A bronze medal is to be awarded the Government department with the best architectural design, and certificates of merit will be given for other work.

Judges will be Dr. Leicester B. Holland, director of the fine arts division at the Library of Congress; Dr. Louis Justemena, president of the District Chapter, American Institute of Architects, and Theodore Irving Coe, president of the Washington Building Congress.

## Sen. Bailey to Talk At South's Banquet

Senator Josiah Bailey (Democrat), of North Carolina, will speak at a banquet to be tendered at the Willard tonight to presidents and secretaries of industrial, trade and commercial organizations of the 15 Southern States by the officers and directors of the Southern Industrial Council.

Senators and Representatives of the Southern States have been invited.

### Church Plans Banquet.

The Atonement Lutheran Church will give its first annual mother and daughter banquet Friday at 6:30 p. m. in the church auditorium.

### St. Paul Paper Suspends.

St. Paul, May 1 (AP).—The St. Paul Daily News Sunday announced it would suspend publication as a daily subscription newspaper with today's issue and be printed henceforth twice weekly as the St. Paul Shopper for free distributoin. The News was established March 1, 1900.


Lafayette
BED SHOP
1747 R I AVE. N.W.
New
WHITE CLOUD
MATTRESSES
FINE FURNITURE



Made of Cold Rolled Steel, Bark Olive Finish

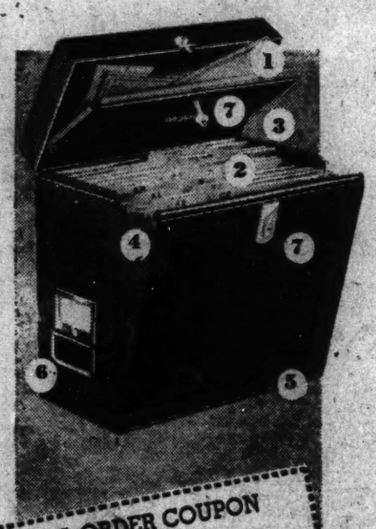

Pronto Private FILE
$2.59

11¾ inches high . . . 12 1-5 inches deep.

For Keeping Personal Papers and Other Valuable Records at Your Finger Tips.

1. Special built-in compartment for insurance policies, stocks, bonds.
2. Complete filing system—A to Z folders
3. Additional folders labeled "Taxes," "Bank Statements," "Unpaid Bills," "Light, Heat, Phone," etc.
4. New Expanding front gives you 6 inches additional space.
5. Rubber feet prevent marring furniture.
6. Nontarnishable chrome handles with space for index or name card.
7. Made of COLD ROLLED STEEL in rich dark olive green finish. Complete with 2 locks and set of 2 keys.
8. Dimensions—11¾ inches high, 12 1-5 inches deep.

Main Floor—Stationery Department.

MAIL ORDER COUPON
The Hecht Co.
F Street at 7th N. W.
Please send me . . . Pronto Private Files at $2.59.
Name .....
Street Address .....
City ..... State .....
Charge ..... C. O. D. .....

The Hecht Co.
F STREET AT SEVENTH — NAtional 5100



The New BAMBOO Shade
To See You Coolly Through the Hot Summer Months

Nature's Own Color That Blends Harmoniously With Any Suit or Tie

Manhattan MEN'S SHIRTS

The new Bamboo Shade . . . the exact color of the bamboo trees in the tropics and a neutral shade that can be worn by any man . . . whether he be light or dark complexioned, small, regular or large in stature. This new color theme is presented in the "Ocean-air" Manhattan Shirt . . . a cool, mesh oxford that seems to take pounds off your shoulders. It's a smart-looking shirt in a smartly tailored manner.

2.50

Other Manhattan Bamboo Shirts up to $5

Men's Furnishings—Main Floor—The Hecht Co.

New Pastel Shades in Manhattan Air-Weight PAJAMAS
$2

A novelty, mesh weave in an air-weight, extremely cool fabric. Pastel shades of blue, green and grey.

Other Manhattan Pajamas from $2.50 to $12.50.

The Newest in Men's Sportswear
Manhattan
GABARDINE BUSH COATS
$5

A lightweight, cotton gabardine Bush Coat that typifies the ruggedness of the outdoor man. Perfect for golf, riding and other Spring and Summer sports. In light tan and medium blue. Short or long sleeves.

Other Manhattan Sport Shirts from $1 to $5.50.

Men's Sport Shop—Main Floor

For All Summer Sports
Flan-L-Tex SPORT SLACKS
2.95

The newest patterns in herringbone cotton fabric weaves, stripes, checks, plaids and plain shades. In washable fine cotton fabrics. They're sanforized . . . meaning no shrinking or fading. In white, tan, blue, green or brown. Sizes 29 to 48 waists.

Sizes 48 to 52 . . . . $3.95

Men's Sport Shop—Main Floor

The New Lightweight Mansco SHORTS and Shirts
55c

An extremely cool short in lightweight broadcloth or madras fabrics. New Summer striped patterns and whites. Ingrain Lisle athletic shirts in wide or narrow rib.

Other Mansco Shirts and Shorts up to $2.

THE HECHT CO.